entertaining
CFAX 1070

Victoria Times

93rd YEAR, No. 258 ★★ VICTORIA, BRITISH COLUMBIA, SATURDAY, APRIL 16, 1977 15 CENTS DAILY, 30 CENTS SATURDAY

1977 PINTO PONY
32 M.P.G. CITY
46 M.P.G. HIGHWAY
Test Drive One Today at
PETER POLLEN FORD

Waterland 'Arrogance And Bluff'

HOPE (CP) — Forestry Minister Tom Waterland was accused of "operating on arrogance and bluff" after a two-hour public meeting Friday on the controversial spraying program to combat western budworm in the Fraser Canyon.

Tom Davis of Hope, one of 100 persons at the meeting, asked the minister if he was prepared to hold a plebiscite on whether chemical sprays should be used in the area.

Waterland said the decision would be made on scientific evidence and not emotionalism, adding that it will depend on the proliferation of the budworm when site tests are taken in late May or early June.

The minister stressed that the consensus of scientific evidence is that the chemicals orethene and sevin-4-oil are safe if properly used and said he had been assured the chemicals last only three to four days at strength, with no trace left within 30 days.

But Waterland had to retract his earlier assurances that orthene is on the permanent registry of the federal agriculture department.

Merriam Doucet, of the Society for Pollution and Environmental Control, insisted the chemical has only a temporary registry for use in forests and Dr. Roy Shepherd, a forest entomologist, confirmed her statement.

One man at the meeting asked why the government had spent $396 on a full-age advertisement in the local newspaper, giving its side of the story about the proposed spraying.

The man said residents want equal time and money to present the views of their experts.

The minister said if anyone can provide technical knowledge not already considered by the scientists, he would ensure it would be properly evaluated.

He told the meeting the spray problem could be stopped at any time if it could definitely be proved the chemicals are harmful to health.

Doucet said it has been found that orthene breaks down into a chemical for a time called monotor-4, which is 46 times more toxic than the original orthene.

She also said carbaryl in sevin-4-oil has produced birth defects in five different species of mammals.

Rivulets, weather and downdraft from helicopter rotor blades during spray application all make it impossible to confine the chemicals to specific sites.

Waterland said the purpose of the spray is to protect the environment, as well as the economy of the region. He said if the budworm is left untreated there is a good chance it would destroy the timber that is now providing a $3.5-million payroll to families in the canyon.

John Ingwersen of Yale later told the minister: "You are operating on arrogance and bluff. You have given no answers to our questions."

DOGS KILL 4 DEER

At least three fawns and a buck have been killed by dogs at Fort Rodd Hill national park in the past two weeks, a commissioner working there said today.

Luther Johnson said there are two dogs there who have been running deer for two years and calls to animal protection officers have produced no action.

SECRET GOV'T REPORT

Farm Market Boards Hiking Food Costs

By PETER THOMSON
Times Ottawa Bureau

OTTAWA — A confidential government document, obtained by The Montreal Star, raises devastating questions about farm marketing boards and suggests they are forcing up food prices while damaging the competitiveness of Canadian agriculture.

The document, prepared by the Consumer and Corporate Affairs Department, calls for "a major research effort into the effects of government regulation on market competition in selected agricultural industries."

It recommends that the study start with commodities now produced under a federal or provincial supply management program — chicken, turkey, eggs and dairy products.

Dated Feb. 21, 1977, the paper was apparently presented at a private seminar on agriculture competition in Ottawa, March 20.

It has been carefully shielded from the public.

The document states that the bureau of competition policy "has a clearly defined responsibility" to review the policies of some marketing boards and to report its findings to the government, the agribusiness community and the public.

The 60-page document offers substantial evidence that:

—Consumers are being forced to pay extraordinarily high prices for some products, because of the activities of marketing boards;

—Rather than protecting the family farm, marketing boards may be hastening its demise;

—Production of some commodities has become seriously "balkanized" in Canada;

—Efforts to control the supply of products reaching the market have created other costly distortions in the agriculture industry.

As one example, it notes that during the second week of January average retail prices for fresh broiler chicken in Vancouver was $1.09 a pound compared with 63 cents in Toronto.

"This represents an average price differential of 46 cents per pound, or 73 per cent, between the two markets.

"When the lowest quoted retail prices were compared, the spread widened to 62 cents per pound — a differential of greater than 130 per cent," the paper states.

It adds that the situation is not unique to British Columbia.

"Unexplained price differentials continue to exist between other provinces and, in many regions, between Canada and the United States," it says.

"Only in Ontario and, to a lesser extent, Quebec do (broiler) prices appear to have been under any significant and consistent downward pressure from U.S. imports," the document states.

It adds that provincial marketing boards are able to limit outside competition either as a result of marketing board regulations or voluntary "gentlemen's agreements" on the part of boards or processors.

"One of the factors contributing to the 'stability' of the B.C. market has been Import Order No. 1, a regulation passed in August, 1970, by the B.C. Broiler Marketing Board prohibiting the sale of 'out-of-province' product without prior Board approval," the paper says.

It adds that supply management programs operating under federal jurisdiction also include provision for restrictive quotas on competing imports — thus raising prices to consumers.

Eggs, turkeys and fluid milk are presently produced under federal - administered supply management programs.

A proposal is currently under consideration to establish a similar program for broiler chickens, and the federal department of agriculture is also reviewing "the feasibility of a supply management program for the beef industry."

The confidential document notes that there is growing public concern regarding the effect of government regulation on competition in the marketplace — and it lists 27

See MARKETING Page 2



Floodwaters inundate a mobile home site in Fort McMurray

WEEKEND EDITION

Price 30 Cents

INDEX

	Page
Births	44
Chess	36
Classified	44-59
Comics	20
Deaths	59
Family	32-34
Finance	8, 9
Gardening	35
Sports	16-18
Theatre	40-42
Travel	21-26

WEATHER

Tonight, Sunday:
A Few Showers

WOMAN GETS HER MONEY

VANCOUVER (CP) — A Surrey woman, who took legal action against Human Resources Minister Bill Vander Zalm after his department's refusal to increase her welfare benefits, will get more money.

David Mossop, lawyer for Mohini O'Toole, said Friday the welfare department has agreed to pay O'Toole $50 a month for the first four months of this year, but not for December, 1976.

O'Toole claimed that she was entitled to $50 a month more than the $371.25 a month she was receiving. The appeal board upheld her claim that families of handicapped persons are entitled to be treated like single-parent families.

The government still plans to challenge the appeal.

NEWS BRIEFS

Festivities Revived

OTTAWA (CP) — Prime Minister Trudeau's office announced plans Friday to revive celebrations on July 1, a national holiday variously known as Canada Day or Dominion Day. Traditional celebrations were cancelled last year in the name of austerity.

May Vote in Spain

MADRID (AP) — Spain has set June 15 as the date for the first free parliamentary elections in 41 years, and the newly-legalized Communists announced a slate of candidates.

Hijack Pact Dies

WASHINGTON (UPI) — The only agreement negotiated by the United States and Cuba during their long political antagonism died quietly at midnight Friday. The 1973 anti-hijacking accord expired six months after Cuban President Fidel Castro renounced it.

Back in Tower

EDMONTON (CP) — Six senior officials with the Indian affairs department were back in their 27th-floor offices in the CN Tower today after being placed in nearby basement quarters on Tuesday. See Story on Page 31.

Cars Need Repairs

CALGARY (CP) — A six-week Alberta-wide RCMP campaign has revealed one in every 15 cars on the road needs repair. A policespokesman said RCMP manned 630 check points during February and March, stopping more than 15 000 vehicles and charging 270 persons for having faulty equipment.

Flooded Town Blasts Ice Dam

FORT McMURRAY (CP) — Blasters dynamited the Athabasca River with a 600-pound charge Friday to break up a 12-foot thick ice jam and stop flooding in this Athabasca oilsands boom town.

Water fell four feet overnight, Bill Szabon, department of environment engineer, said this morning.

"But it is not like Moses dividing the Red Sea — it will take a little time before things are back to normal, Szabon said.

This community of 18,000 in northeastern Alberta remained in a state of emergency as police and disaster service officials watched the water mark.

About 1,500 people were evacuated when flood waters spilled into a 60-square block area in the northeastern section of the town, much of it a mobile home site.

Government officials estimated over-all damage at between $3 and $4 million.

Chuck Knight, town administrator, said the flood was caused by the breakup of the Athabasca River above the town Thursday. Ice stopped the downstream flow and the water backed up the Clearwater River and caused flooding.

Harley Bricker, town disaster services volunteer coordinator, said the river rose nine inches an hour for about 11 hours at one point.

"We had to get sand bags from the Great Canadian Oil Sands plant and more from Edmonton to try and block off the flood waters," he said. "Heavy equipment operators and trucks worked all night bringing gravel from a pit to form a dyke."

RCMP Insp. James Quin said the taverns and the liquor store were closed Thursday night to prevent fights and other incidents and enable officers to concentrate on the emergency.

About 100 families slept in arenas, gymnasiums, Keyano College, and a construction camp, eating their meals in schools.

Carter Backs Port Angeles Pipelines

Times News Services

SEATTLE — President Carter will call for construction of either the Northern Tier pipeline from Port Angeles or a trans-Canada pipeline from Kitimat, or both, depending on Canada's reaction.

A copyrighted story in the Ridder Newspapers said Carter's recommendation will be included in his energy message to Congress on Wednesday.

Northern Tier's proposal calls for construction of an oil tanker superport at Port Angeles and a new 1,500-mile pipeline from Puget Sound to Clearbrook, Minn.

Residents of Port Angeles fiercely oppose the plan.

MURDER SEARCH

PORT ALBERNI — RCMP today launched an intensive search for the killer of a 12-year-old girl whose body was found near here Friday.

Police said the body of Carolyn Lee, daughter of a Port Alberni restaurant owner, was discovered at 5 p.m. by searchers combing a wooded area a mile west of the city limits.

Police would not say how the girl died.

The girl disappeared Thursday night while walking home from a dancing class. She was last seen alive at 6:28 p.m.

Police do not know if she was picked up or where she went. The dance studio is only three blocks away from her home.

Her parents reported her missing early that night and a search was started.

School Tax Up One Mill

Education Minister Pat McGeer announced Friday the provincial average mill rate for school taxes this year will increase to 47.5 mills from 46.5 for 1976.

The mill rate is the multiple used in calculating municipal taxes once the assessment levels have been set. Actual mill rates for each district will vary.

McGeer said in a news release the mill rate consists of a basic levy of 37.5 mills set by the government to cover the school district share of the basic education program.

In addition, a mill rate is calculated for each district to cover operating costs over and above the basic education program, debt and capital charges, and the cost of operating community colleges in those districts where it is applicable, he said.

The minister said the 47.5 mills is predicated on an over-all increase in total school district budgets of 9.5 per cent above 1976. School boards have until May 1 to establish a final mill rate and to make any reductions in their budget — something which would result in a decrease of the rate.

Dr. McGeer said that the increase for this year came about mainly because of large surpluses in 1976 of more than $23 million.

He also announced the current ministerial estimates contain $3.7 million for special aid to 13 school districts in order to assist districts which have rapidly increasing enrolments and to bring excessive mill rates in districts with low assessed values into line with provincial ranges.

The minister also said that the average cost of the 14 community colleges to the '68 participating school districts will be 1.62 mills.



Skiers Frozen To Death

Times News Services

Searchers found the bodies of five West German skiers today frozen to death in a snowstorm which struck the resort region of Zermatt, Switzerland, near the Italian border.

Rescue officials identified them as vacationers who had been missing since setting out on a skiing trip Friday morning. A helicopter brought the bodies down to Zermatt, below the 14,326-foot Matterhorn peak.

The body of another West German victim of the blizzards ranging in the Valais Alps during the last few days was brought down to the valley today.

An avalanche Friday on the 11,000-foot-high Adler Pass above Zermatt swept him to his death.

Shortly after dawn today helicopters rescued 10 skiers who had spent two days and nights sheltering from storms in igloos they made for themselves out of snow after being marooned at 9,000 feet in a nearby region.

The 10 lost their skis in an avalanche on the Chermontane Pass and were trapped while seven companions went for help. The igloos protected them against cold and fatigue, but several were suffering from frostbite and one had to be taken to hospital.

In Vienna, an avalanche today roared down on a construction site of the Arlberg mountain road tunnel, killed one worker and cut off an undetermined number of other workers from the outside world, police said.

The accident occurred on a remote site at an altitude of 6,600 feet on the Arlberg mountain where a road tunnel is being constructed.

FIVE FIRES SET IN CITY

Five fires that broke out in a half-hour period late Friday night were deliberately set, Victoria fire officials said today.

The fires, three set in garbage cans, one in an awning and the fifth at a demolition site, were quickly extinguished and caused little damage.

Plain White Wrapper Sweeps French Stores

By PAUL WEBSTER
Manchester Guardian

PARIS — After a year's trial and controversy, the French have taken such a liking to products with no brand name that the experiment has spread to most of the big supermarket chains.

Just a year ago the leading French supermarket chain Carrefour was attacked by other shopping chains, advertising groups and manufacturers for starting a marketing campaign that deliberately set out to undermine the brand image.

Its "free products" made by well-known manufacturers were sold in plain white wrappers with little more information than the name of what was inside, such as biscuits or coffee, and miniscule type describing the ingredients.

Although it was claimed the product's quality was as good as any on the market the price was as much as a third less than its branded rival.

The main attack came from big food companies like Perrier, which said that damaging the brand name would help the cause of the Communists and Socialists in France and that wrapping products in white paper was following the example of Moscow and Peking.

Advertising companies called for a boycott of the supermarket chain, although several worked secretly on the company's huge "free product" campaign using the symbol of an albatross flying in a blue sky.

Although the immediate effect was to reduce prices, consumer groups refused to endorse the initiative feeling that it was a "loss leader" campaign, which would fizzle out. Since then at least two Carrefour no-name products have been awarded "best buy" status by consumer magazines.

The original 50 no-brand products have been doubled and manufacturers who shunned Carrefour a year ago have agreed to package their goods in plain wrappers without direct supporting advertising. This is partly because Carrefour is now heading off a challenge from other shopping chains but it is also seen to be good business which sells brand products as well.

When competing directly against brand names, Carrefour claims it takes an average of 40 per cent of sales. For some products it is much higher. No-name liquid detergent accounts for 69 per cent of business with other high scores being made by breakfast foods, jam and shampoos.

Carrefour's claim that prices can be cut to the bone by dropping brand advertising and fancy packaging are supported by other supermarkets, some of whom are undercutting Carrefour. Six of its main rivals now have a range of goods that plagiarize the Carrefour idea.

The reason that some seem to be able to sell the same products from the same manufacturer at below the Carrefour prices is almost certainly due to their not launching major advertising campaigns to bring them to light.

Carrefour is marking the anniversary of its "revolution" with another huge promotion aimed at doubling the number of no-brand products by direct consultation by what it calls "a new sort of customer" who is no longer influenced by advertising.

Top Brass at Ford Triples Pay

DETROIT (AP) — Ford Motor Co., which tripled its profits last year, tripled the wages of chairman Henry Ford and president Lee Iacocca to a record $970,000 each in 1976 — the highest in U.S. business.

The disclosure Friday by the No. 2 auto-maker in the U.S. followed word from General Motors Corp. that chairman Thomas Murphy, who guided the No. 1 U.S. auto-maker to record profits and sales in 1976, was paid $950,000 in salary and bonuses.

Murphy's pay represents a 65-per-cent raise from 1975, when he received $575,000.

The executives' pay was disclosed in proxy statements announcing the firms' annual shareholder meetings next month.

Six other senior GM officers received between $760,000 and $797,500 in pay last year, while four other Ford executives were paid between $590,000 and $781,000.

The large pay increases — mostly resulting from sharply higher bonuses — established the auto industry at the top of the corporate pay ladder.

A recent Business Week survey, completed prior to the pay disclosures Friday, shows that Harold Geneen, chairman of International Telephone Telegraph Corp., had been listed as the top salaried executive of 1976 with total pay of $846,398. But that figure was topped Friday by five auto executives.

Auto executive salaries plunged in 1974 and 1975 when an industry recession caused elimination or reduction of bonuses. But last year was a record year for auto profits, topping the previous high set in 1973.

GM earned $2.9 billion in 1976 — more than double its 1975 earnings — on sales of $47.2 billion. Ford had profits of $983 million — up from $323 million in 1975 — on sales of $29 billion.

Henry Ford and Oaocca each received $360,000 in salary and $610,000 in bonuses.

Murphy's compnsation — $325,000 in salary and $625,000 in bonuses — topped GM's previous high executive wage of $923,000 paid in 1973 to then-chairman Richard Gerstenberg.

VSE BOSS CLEARED IN GRIZZLY PROBE

A top-level investigation into the conduct of David Huberman, a Vancouver Stock Exchange governor, has failed to find any evidence of wrongdoing, Consumer and Corporate Affairs Minister Rafe Mair said Friday.

Mair said that recent testimony before the Grizzly Valley pipeline inquiry suggested a possible conflict of interest by Huberman, a well-known corporate lawyer.

"The suggestion was repeated in the legislature as an allegation by the former attorney-general Alex Macdonald," said Mair, "and I took the question as notice until the superintendent of brokers had looked into thhe matter.

"He has now done so and I am pleased to say that there is no evidence whatsoever of any impropriety by Mr. Huberman."

The minister told reporters that all allegations were totally groundless and that the Mair said he would not comment on any other aspect of the Grizzly valley inquiry, which resumes April 25 in Vancouver.

Island Saw Co.
617 Chatham Street 385-5500
7-6



WET START to walkathon was made this morning by these youngsters in their bid to raise funds for Children's International Summer Villages, an organization designed to foster understanding among world's young people. Although it was damp at CPR wharf starting point, intermittent clearing during morning eased walkers' trek. (Irving Strickland photo)

Woodworkers' Union Says No To Strike Ban

VANCOUVER (CP) — Don Phillips, British Columbia's minister of economics, suggested Friday management and labor devise an agreement whereby strikes would be banned for the next five years in forestry industries.

Spokesmen for the International Woodworkers of America dismissed the suggestion. The union is seeking a one-year agreement in negotiations to begin Monday.

Phillips told the annual meeting of the Council of Forest Industries of B.C. (COFI) that workers should be told there cannot be gain without some pain.

Too many groups in B.C. have their hands out, he said, and unless the province regains a sense of direction there is the danger of "sinking into a sea of socialism."

Phillips said that when he goes to Japan later this year he hopes to tell the Japanese there is a good outlook for a stable, guaranteed supply.

H. Edward Manning, a vice-president of Richmond Plywood Corp. Ltd., told the meeting high interest rates and existing tax structures pose a combined threat to the housing segment of the construction industry in Canada.

If this continues, he warned, housing construction may slow down and forestry industries will also be affected.

Manning, chairman of COFI's product promotion committee, said one of the council's prime objectives this year is to enhance the market in Japan. Its promotional budget there has been doubled to $1 million for 1977 and 14 council "representatives will be working in Japan by the end of the year.

H. A. Fierst, the council's Washington representative, said B.C. forest product manufacturers should have a good year with the United States market, with 1.8 million housing starts expected in both 1977 and 1978.

Robert B. Fisher has been elected COFI chairman to succeed Tom Rust. Fisher is executive vice-president of L and K Lumber (North Shore) Ltd., of North Vancouver.

Your hair problems —are they inherited?

If you have any of the symptoms listed below, chances are that you're a victim of seborrheic dermatitis. And you should know that this condition may now be prevented **in the home**.
Research from England showed that over 80% of patients suffering from excessive hair loss could have prevented this with the proper attention to hair and scalp care. And following on from twenty years of research into skin and hair problems, Finnish scientists have synthesized a product designed to arrest hair loss due to seborrheic dermatitis, and even stimulate dormant follicles into producing new hair.

The product is called BIOSCAL.

Symptoms you should be aware of

Flaky dandruff . . . excessively dry or oily hair . . . itchiness or tenderness of the scalp . . . hair that is brittle, lifeless or weak textured . . . excessive thinning and hair loss.

BIOSCAL

For further information write to:
P.O. Box 113 Adelaide St. P.O.
Toronto, Ontario M5C 9Z9

THE OUTCASTS **by Ben Wicks**



Marketing Boards Push Costs?

Continued from Page 1

pages of documentation to support the statement.

The document also says that, contrary to claims by Agriculture Minister Eugene Whelan that marketing boards protect the small producer, "evidence suggests that marketing board with substantial price-setting powers may actually hasten the demise of the family farm as more integrated firms expand in an attempt to increase market power and-or decrease operating costs."

It quotes a recent report commissioned by the Quebec Egg Producers Association which showed the number of egg producers in the province had declined from more than 3,000 in 1966 to about 350 in 1975.

The Consumer and Corporate Affairs document also quotes evidence that in Ontario the number of chicken producers shrunk from 834 in 1966 to 611 in 1975.

"It is an interesting paradox," the document adds, "that supply (management) policies aimed at preserving producer independence through increasing the profitability and market power of the producing sector may, in the long run, pose the greatest threat to the survival of the family farm."

Costs of quotas — the right to produce and sell product through marketing boards — adds substantially to production costs, the report says.

The right to produce chicken in Ontario today is worth between $4 and $7 per bird. At an average of $5.50 per head, a farmer wishing to enter the industry at what is said to be the minimum efficient family farm level (50,000 birds per cycle) would have to pay $275,000 strictly for the right to produce broiler chickens — over and above the cost of buildings, equipment and land.

"Estimates of quota values of $450 per case for egg production and 15 cents per pound for turkey production are indicative of the success of marketing boards in increasing returns to producers," the paper states.

Using the example of the broiler chicken industry, a new producer would have to receive an additional $27,500 per year, over and above production costs, simply to cover financial carrying charges of 10 per cent a year on his quota investment.

The report also claims that the effects of supply management systems on long-term industry efficiency merits serious consideration.

"Escalating quota values result in a capital intensive producing sector with decreased efficiency and increased costs.

"In such instances, the competitive position of the Canadian industry vis-a-vis the United States is eroded, and further market protection, in the form of import barriers, become necessary," the report states.

Commenting on the growth of supply management through marketing boards, the paper says: "We have traded the old uncertainty of market forces for the new uncertainty of market regulation. The former was at least manageable, based on principles of risk management in the free market, the latter is not.

"As marketing board policies are increasingly dictated by political expediency, supply mangement raised the uninsurable risks . . ."

The paper also claims that market insulation tends to spread.

In 1974, import controls were implemented at the request of the Canadian Egg Marketing Agency on table eggs. At present, import restrictions apply, not only to table eggs, but to breaker eggs, egg powder and frozen and liquid processed eggs in any form.

Where production quotas must be purchased by producers there are financing problems that can lead to more corporate control over the industry.

Lending institutions may hesitate to fully capitalize quota values — which places the new grower in the position of having to borrow a substantial amount from feed companies and/or processors.

This, in addition to paying higher interest rates, can lead to the producer having to purchase inputs or process product through the lending company or its subsidiaries.

The document states that "if government regulation aimed at increasing the effectiveness of agricultural production is reducing the ability of the industry to compete efficiently in domestic and international markets, then a serious re-evaluation of existing policies is obviously required."

However, it predicts "considerable resistance" on the part of some groups as a result of the proposed research inquiry.

TRAILER LOTS FOR VICTIMS

Acting house minister Alex Fraser, said Friday that families left homeless by a recent condominium fire in Port Hardy will be offered 60-year leases at the provincially-owned Cedar Heights mobile home park there.

Fraser said the lots, previously offered for sale, are fully serviced and are being made available at the request of the municipality.

O.C. SOCCER SCORES ON PAGE 10

It's Canada's Choice.



Seagram's Five Star.

It's Canada's favourite five-year-old rye whisky.

Say Seagram's and be sure.

the weather

A westerly flow of cool unstable air will continue over B.C. as a disturbance slowly weakens in the Gulf of Alaska. Over coastal regions skies will be mainly cloudy except in the south where sunshine will occur at times today and also on Sunday while some shower activity is also expected. At the same time variable cloudiness will occur over the Interior together with a little precipitation as a result of instability of the air. Temperatures will continue below seasonable levels.

ENVIRONMENT CANADA WEATHER OFFICE
10 A.M. FORECASTS
Valid Until Midnight Sunday

Greater Victoria: Today and Sunday, cloudy with sunny periods, a few showers. Highs both days around 10. Lows tonight near 2.

North and West Vancouver Island: Today and Sunday, cloudy with a few sunny periods, occasional showers. Highs both days 7 to 9. Lows tonight near 2.

Greater Vancouver, Lower Mainland, East Vancouver Island: Today and Sunday, cloudy with sunny periods, a few showers except a few snowflurries at higher elevations in the early morning. Highs both days around 10. Lows tonight near or a little above freezing.

TEMPERATURES

yesterday			
Victoria	13	5	8.1
Normal	13	6	
One Year Ago			
Victoria	10	2	0.3
Across Canada			
Pr Rupert	6	1	13.9
Pr George	12	3	0.2
Terrace	6	0	6.0
Port Hardy	10	0	4.4
Tofino	9	0	5.1
Comox	12	1	0.6
Vancouver	11	6	7.8
Kamloops	17	3	0.7
Cranbrook	10	2	—
Williams L	12	1	—
Fort Nelson	8	—1	—
Peace River	10	0	—
Edmonton	18	—4	—
Jasper	11	—2	—
Banff	8	—1	—
Calgary	17	1	—
Lethbridge	18	2	—
Medicine Hat	22	6	—
N Battleford	18	3	—
Sasktaoon	19	6	—
S Current	18	5	—
Pr Albert	18	2	—
Moose Jaw	20	8	—
Regina	20	4	—
Yorkton	17	4	—
Thompson	14	—3	4.8
Brandon	20	2	—
Winnipeg	22	5	—
The Pas	17	4	0.2
Kenora	14	6	—
Thunder Bay	100	0	—
Toronto	16	1	—
Ottawa	14	1	—
Montreal	11	—2	—
Quebec	7	—1	—
Halifax	7	1	—
Charlottetown	3	—1	trace
Fredericton	8	0	—
St. John's	1	—3	2.1
Whitehorse	3	—3	0.2
Yellowknife	1	—6	—
Inuvik	—4	—24	—
United States			
Seattle	14	6	2.0
Spokane	16	9	—
Portland	16	5	2.0
San Francisco	19	8	—
Los Angeles	21	14	—
Las Vegas	27	13	—
Honolulu	29	21	—
Phoenix	31	14	—
Chicago	25	12	—
New York	19	8	—
Miami	27	23	—

World Temperatures: Amsterdam 9, 1; Athens 17, 9; Bangkok 34, 30; Beirut 19, 11; Berlin 7, 2; Brussles 11, 3; Beunos Aires 26, 14; Copenhagen 8, 1; Frankfurt 10, 2; Geneva 7, —1; Helsinki 4, —1; Hong Kong 29, 24; Johannesburg 24, 10; Kiev 4, 3; Lisbon 20, 15; London 11, 5; Madrid 26 8; Mexico City 23, 7; Moscow 14, 5; Oslo 7, —1; Paris 12, 1; Rio 36, 18; Rome 15, 3; Sao Paulo 27, 16; Seoul 19, 10; Singapore 30, 23; Stockholm 7, —1; Taipei 30, 22; Tehran 20, 10; Tel Aviv 21, 10; Tokyo 24, 20.

CITY'S WEATHER RECORD

Sunshine, April	104.6 hrs.
Last April	100.9 hrs.
Normal (30 years	93.1 hrs.
Sunshine, 1977	434.8 hrs.
Last Year	404.8 hrs.
Normal (30 years)	418.0 hrs.
Precipitation, April	17.5 mm
Last April	29.3 mm
Normal (30 years)	18.1 mm
Precipitation, 1977	164.6 mm
Last Year	325.1 mm
Normal (30 years)	250.7 mm

Sunrise Sunset Sunday
(Pacific Standard Time)
Sunrise 5:19 **Sunset 19:08**

TIDES AT VICTORIA
(Tides listed are Pacific Standard Time)

	Time	Ht.	Time	Ht.	Time	Ht.	Time	Ht.
	H.M.	Ft.	H.M.	Ft.	H.M.	Ft.	H.M.	Ft.
16	01.15	7.2	07.55	4.2	14.10	6.8	19.45	5.2
17	01.40	8.0	08.25	3.6	15.05	6.9	20.10	5.7
18	02.00	8.1	09.05	3.0	16.05	7.0	21.00	6.1
19	02.30	8.1	09.25	2.6	16.50	7.0	21.25	6.5
20	02.55	8.1	10.05	2.3	17.50	7.1	21.45	6.8

TIDES AT SOOKE

	Time	Ht.	Time	Ht.	Time	Ht.	Time	Ht.
	H.M.	Ft.	H.M.	Ft.	H.M.	Ft.	H.M.	Ft.
16	00.20	8.4	07.05	3.7	13.05	7.1	19.00	4.9
17	00.45	8.6	07.50	3.2	13.50	7.1	19.20	5.4
18	01.05	8.7	08.15	2.8	14.35	7.1	19.50	5.8
19	01.20	8.7	09.00	2.5	15.15	7.0	20.00	6.2
20	01.30	8.8	09.35	2.4	16.10	7.0	20.00	6.4

TIDES AT FULFORD HARBOUR

	Time	Ht.	Time	Ht.	Time	Ht.	Time	Ht.
	H.M.	Ft.	H.M.	Ft.	H.M.	Ft.	H.M.	Ft.
16	03.30	9.9	10.00	4.4	16.30	9.1	21.55	6.1
17	03.45	9.8	10.20	3.8	17.25	9.4	22.25	6.6
18	04.05	9.7	10.50	3.3	18.10	9.6	23.00	7.0
19	04.35	9.6	11.25	2.8	18.45	9.8	23.50	7.4
20	05.00	9.5	11.45	2.6	19.35	9.9		



Drive the route of the Haidas

Along British Columbia's Inside Passage.

Long before the first white man sailed the 'Inside Passage' it was a water highway for the adventurous Haidas. Today, nature is still untamed in this magnificent region. Ships and people are dwarfed by snow capped peaks and silent fjords. To see it in comfort, drive aboard our modern ferry-liner, the "Queen of Prince Rupert", enjoy good food and accommodation (at a reasonable cost), then drive ashore and explore the vastness of British Columbia.

Independent or escorted tours by Bus and Ferry are available through your travel agent or automobile club.

Let us send you a colourful "Queen of Prince Rupert" rates and schedule brochure. Write to:
BRITISH COLUMBIA FERRY CORPORATION
1045 Howe St., Vancouver, B.C. Canada V6Z 1P6
Name
Address
VP70

Tenants Seek Eviction . . . Of Hoards of Mice

By MARK HUME
Times Staff

"I sit here all night and I'm petrified," says Jean Johnson, covering her eyes with both hands.

Her husband Bob looks across the kitchen table in their brand, spanking new apartment at 1357 Esquimalt and shakes his head in sympathy.

"They don't bother me so much," he says, "but they really terrify her."

What's on Mrs. Johnson's nerves, she explains, is not vandals, not noisy neighbors, but mice — lots and lots of mice.

★ ★ ★

Mice that scurry across the floor, mice that peek at you from behind table legs and, as of Thursday night, mice that leap out of kitchen cupboards.

"Last night really took the cake," said Jean, Friday. "I opened up a cupboard and one jumped right at me. I went back to my girlfriend's apartment and just about fainted."

It's got so bad lately, she says, that now she hardly ever goes in the apartment when her husband's not there, and he works nights.

The mice don't scare Bob, but he hates them every bit as much as his wife does, and he's determined to get rid of them.

So far he hasn't had much luck, and if somebody could invent a better mouse trap he'd be one of the first beating a path to his door.

★ ★ ★

Bob's been setting a couple of spring-loaded traps baited with everything from cheese to peanut butter ("I'll try anything!") but so far he's managed to knock off only three of the critters.

He's tried complaining to his landlord, the health board and the rentalsman, but so far he's got nowhere.

But Bob says he hasn't given up yet, and his next move will be to try and organize his fellow tenants in a protest meant to rouse his landlord, Greenbank Designs Contracts Division Ltd., to action.

"We'll pay our rent to the rentalsman who'll withhold it until the landlord does something," said Bob. "OK, I might get kicked out but . . ."

"I ain't moving," interrupts his wife.

"No," agrees Bob, "we want the mice kicked out."

He adds that, "It wouldn't be so bad if they were paying half the rent."

Building superintendent Bruce Ferguson said, however, that he's got no sympathy for the Johnsons.

"They're the only ones that have ever complained," he said. "If they've got mice they brought them in themselves in packing crates."

So he doesn't believe there's a swarm of mice in the building?

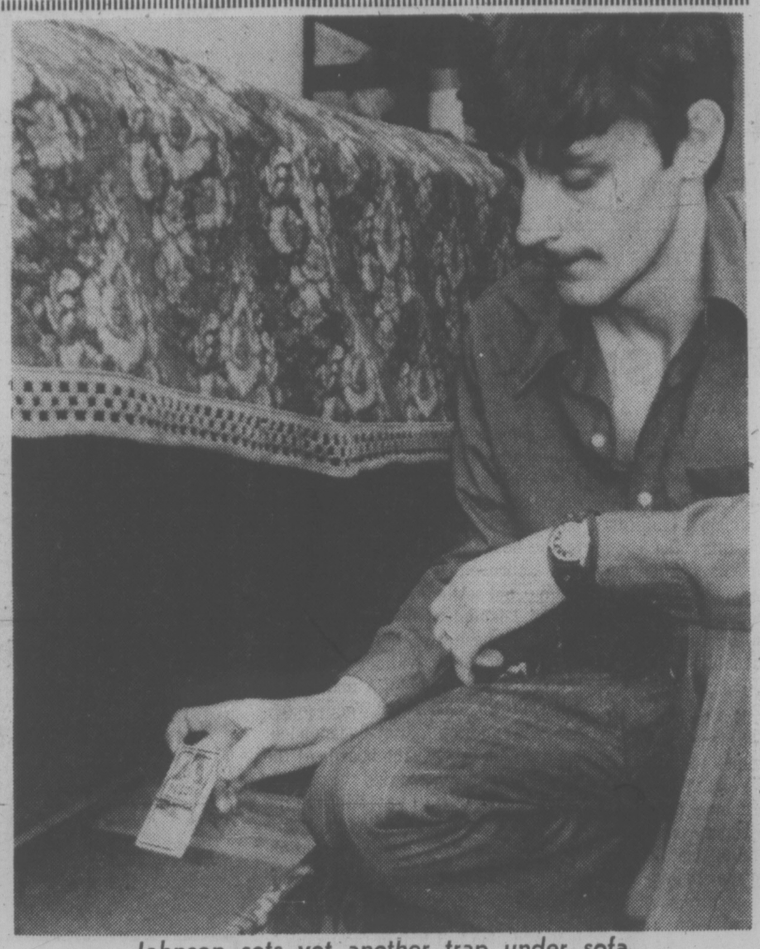
"That's a farce . . . there's only three," he said.

★ ★ ★

"This is a brand new building," he added, "and I haven't seen a one, not a one."

But whatever Ferguson says, Mrs. Johnson thinks there are mice in the building, and lots of them.

"They'll start sticking their noses out about 10:30 tonight," she said, casting an apprehensive glance towards a tiny mousehole near the bathroom door.



Johnson sets yet another trap under sofa

Woods Waste? IWA Agrees

VANCOUVER (CP) — Jack Munro, regional president of the International Woodworkers of America, says he agrees with Forests Minister Tom Waterland that the forest industry is guilty of "criminal luxury" in using high-quality logs for pulp.

"Waterland surprises me," Munro said Thursday. "I don't disagree with anything he says."

The minister warned the forest industry Thursday he expects big changes in how it conducts itself and charged that the province was not being properly served by an industry that "butchers" valuable timber in antiquated mills he described as "dinosaurs."

Waterland promised a new forest act by next spring which will contain legislation to ignore companies to utilize timber efficiently.

Munro said the people of British Columbia have "been getting the short end of the stick" for a long time, adding that IWA members have "known for years that quality saw logs have been ground into pulp."

He said he knows of some efficient small saw mills that have had to shut down because they can't get an adequate supply of logs while major corporations feed the needed logs into their pulp operations.

However, a spokesman for the Canadian Paperworkers Union said the union has encountered no misuse of saw logs, except possibly in some cases where a pulp mill is adjacent to a saw mill.

Pedestrian Killed

SURREY (CP) — Pahkar Singh Dale, 40, of Vancouver died Thursday night after he was struck by a car while walking along a road. Police said Friday that charges were being contemplated against the driver of the car.

Women's CAREER EXPO
EMPRESS HOTEL
April 24th, 11 a.m.-4 p.m.

POLITICAL PARTIES ALL SHOW PROFIT

VANCOUVER (CP) — Spokesmen for British Columbia's four major political parties say their organizations are financially solvent.

Ken Kiernan, treasurer of the Social Credit Party, said more than $40,000 was gathered from two recent $100-a-plate dinners and more fund-raising affairs are planned by the government party.

"At our last convention we were broke, but all our bills were paid," Kiernan said.

"Now we've climbed out of that. We are still going to have to continue raising money to keep in the black."

Joyce Nash, assistant provincial secretary for the New Democratic Party, said the party is in good financial shape, with local dinner-dance parties providing most of the organization's funds.

Joan Gillanders, vice-president of the provincial Progressive Conservative Party, said the financial picture isn't bright, but the party "is viable and operating."

An upcoming $100-a-plate dinner featuring American conservative William Buckley Jr. should raise about $40,000 she said.

Rick Horne, finance chairman for the Liberal Party, said the party is holding a province-wide fund-raising drive this month to raise an anticipated $100,000.

Fairer City Taxes Eyed for Industry

By PAUL MOSS
Times Staff

Victoria's court of revision on business tax assessments has complained that the methods used by B.C. Assessment Authority staff to asses industrial properties are "theoretical and arbitrary," and do not reflect the properties' true values.

The panel expresses its concern in a report to city council, in which it suggests the city approach the assessment authority with a view to adopting a fairer formula for determining industrial plants' assessments.

Business tax is payable on a fixed percentage of the gross rental value of real property.

In the case of normal commercial premises, such as stores and offices, the basis for calculation is the actual rental paid or, if the property is not a rented one, the figure which a hypothetical tenant would pay a hypothetical landlord in the light of prevailing economic conditions.

But in assessing industrial properties the authority's assesors have adopted a so-called economic approach, to determine what a prudent investor would expect as a reasonable annual return on capital invested in land and buildings.

Under this formula, the yield was established at seven per cent on the land and 10 per cent on the structures.

In its report to council, the court of revision says this economic approach is "too theoretical and arbitrary as an equitable method of determining gross rental value as defined by statute."

Among other objections, it says the formula does not reflect the current return on investment in industry generally, nor does it have any real relevance to performance in individual industries.

Ald. Ron McKenzie, a member of the assessment review panel, said Friday he was "rather horrified" when he first heard the fictional investment return figures which are the basis of the assessors' economic approach.

"There are not too many people making that kind of return who are in business today," he said. "The average would be closer to a three or four per cent net return."

McKenzie claimed another flaw in the formula is that it takes no account of the advantages of technological change.

A long-established plant such as B.C. Forest Products' Victoria operation, for example, is assessed by the size of site and buildings, whereas if the plant were being started from scratch today it would achieve far greater productivity from a much small operation.

McKenzie said some industrial firms which appeared before the panel were appealing assessment increases as high as 260 per cent.

He said the panel instructed the assessors to factor all these increases downward to 84 per cent, which was the average over-all increase for industry generally.

A complete reassessment of all business properties in the city — about 3,500 in all — was undertaken by the B.C. Assessment Authority earlier this year.

Aware that there would be many firms hit by heavy assessment increases, council recently decided to lower the city's business rate from five per cent to four per cent.

A bylaw authorizing the changes was introduced and given first readings on Thursday.

Le Menu Gastronomique
15.95 PER PERSON (MIN. TWO) FRIDAY and SATURDAY
LES ESCARGOTS DU BOURGUIGNON
SOUPE A L'OIGNON GRATINEE
LE CHATEAUBRIAND
LA SALADE NICOISE
WHOLE BAKED ALASKA FLAMBE
SPANISH COFFEE
Our unforgettable 5-course dinner
10.95 PER PERSON
APRIL 18TH TO 21ST
TRUITE AUX CAPRES
rainbow trout sauteed in butter accompanied by lemon butter sauce and capers
SOUPE DU JOUR
daily favorite soup
LA SALDE VERTE DU CHEF
the chef's green salad
STUFFED CORNISH GAME HEN AU CALVADOS
roasted cornish game hen, previously stuffed with chicken meat, lean veal and pork, fresh bacon and spices, cooked with calvados (apple brandy)
CHOCOLATE SUNDAE CAFE
OR CHOOSE FROM OUR A LA CARTE MENU
Reservations 384-7014
Antonio's fine french cuisine
4-16 No. 2 CENTENNIAL SQUARE

Soviet Weapons Aid Ethiopia

Washington Post

ADDIS ABABA — The Soviet Union has begun shipping tanks and other heavy arms to Ethiopia under a secret military assistance agreement signed last December, according to Arab and Western diplomatic sources here. The aid could amount to more than $100 million in military equipment, the sources said.

The arrival of the Soviet arms in Ethiopia marks the end of an era stretching back for more than 20 years during which the United States exclusively provided virtually all of this formerly pro-Western nation's military needs from light arms to tanks, planes and ships.

At the same time, the Soviet decision to begin arming Ethiopia is a daring gamble by Moscow, for it could well alienate the neighboring country of Somalia, where the Soviets have their largest military and economic investment anywhere in black Africa.

Somalia and Ethiopia have been sworn enemies for more than a decade now because of a Somali claim to this country's eastern Ogaden Region. In addition, the two neighboring Marxist governments are at loggerheads over the future of the French Territory of the Afars and Issas that lies between them and is scheduled to become independent in June.

Meanwhile, President Carter has approved the sale of six C130 military transport planes to Sudan, inaugurating a U.S. supply relationship with a strategic African country once linked to the Soviet Union.

The aircraft, costing about $50 million, are expected to be paid for by Saudi Arabia, which has helped to arrange and finance a switch from Soviet to U.S. military relationships by several other countries in the Middle East and Africa.

President Ford placed Sudan on the list of nations eligible to purchase U.S. military equipment. Carter,

capital scene

The Winifred Clark Workshop is seeking volunteers to work with mentally handicapped adults. Phone 477-7231.

Oak Bay Parks and Recreation roller skadium will open Sunday, April 17, at 1 p.m.

British Israel Sunday, April 17, 3 p.m., Dominion Hotel.

Widows' Association Sunday, April 17, 2-4 p.m., 1611 Quadra St.

BCOAP Capital City Branch 135 Monday, April 18, 1:30 p.m., 732 Cormorant St.

James Bay Community Association open executive meeting Monday, April 18, 7:30 p.m., 234 Menzies St.

Victoria Council of Women Monday, April 18, 10 a.m., 757 Pandora Ave. Constable Karen Pound will speak about preventing crime.

Victoria Junior Chamber of Commerce Convention '77 meeting Monday, April 18, 7:30 p.m., 3880 Quadra St.

Victoria Lodge, Theosophical Society study and discussion Tuesday, April 19, 8 p.m., Windsor Park Pavilion.

Metchosin Garden Club meeting and spring parlor show Monday, April 18, 8 p.m., St. Mary's church hall, Metchosin Rd.

The Cedar Hill Community Centre will present Naturally You, a course for girls aged 12 to 15, beginning Monday, April 18. Phone 595-7121 for further information.

The Victoria Sierra Club will present Lost Trails of Northern B.C.'s Rockies, a wilderness film, Tuesday, April 19, 8 p.m. in the Newcombe Auditorium.

U.K.-U.S. Flights May Halt

Washington Post

WASHINGTON — There is a "realistic" possibility all commercial flights between the United States and Britain could stop this summer if the two nations fail to sign a new air treaty by June 22, U.S. transportation secretary Brock Adams said Friday.

Adams did not elaborate but said "We have made an offer on routes and capacities and (the British) have not replied."

Britain previously rejected a 31-year-old treaty between the two countries, wanting more than its one-third share of the air traffic between this country and Britain.

Adams made the assertion at a press conference called to release a preliminary environmental impact statement on the issuance of noise rules for civil supersonic aircraft like the Concorde.

According to the statement, the noise generated by a worldwide fleet of 30 to 40 Concordes using 12 major U.S. airports could increase the number of people disturbed by noise around those airports by 55 per cent by 1987.

In releasing the statement, Adams emphasized that this assessment was included as a picture of the worst doueld picture of the worst situation that could develop if the Concorde were to continue to fly into American airports. Under the National Environmental Policy Act, Adams said, it is customary to report "best case and worst case projections." He said it is unlikely that so large a fleet of Concorde would ever be built.

The impact statement, filed in accordance with a U.S. district court order issued last year, is not "necessarily the one on which any noise rules affecting the Concorde would be based, Adams said.

The supersonic aircraft will continue to fly into Dulles International airport here at least until September, when studies of the Concorde being conducted at the airport should be completed and analyzed.

Once that study is completed, Adams said, a final environmental impact statement will be written and public hearings held before any decision on the aircraft's future at U.S. airports will be made.

Adams called the Concorde an issue of "major domestic importance" and said he would consult President Carter before making a final decision.



$5 GETS YOU 5 CHANCES AT $1 MILLION!

WINNING NO.	PRIZE
1st	$1 million
2nd	$1 million
3rd	$1 million
4th	$1 million
5th	$1 million
6th	$250,000
7th	$250,000
8th	$250,000
9th	$250,000
10th	$250,000

Plus many other big prizes!
If the last five, four or three digits on a ticket are identical to and in the same order as those of any of the winning numbers drawn on television and published, the ticket holder is eligible for a prize as follows:
last 5 digits WIN $2,500
last 4 digits WIN $ 250
last 3 digits WIN $ 50
The next big Provincial Lottery draw is April 30—so get your tickets today at authorized retail outlets, or by using the order form below. Proceeds go to British Columbia sports and culture, preservation of our provincial heritage, and for worthwhile community projects.

IT'S MY TURN
The Provincial ORDER FORM
B.C. Lotteries Branch
P.O. Box 7777
Victoria, B.C.
Please send me [ ] tickets x $5.00 = Amount Enclosed $ [ ] Cheque [ ] Money Order
Name
Street
City Prov.
Postal Code Telephone No.
Gift from
MAKE CHEQUE OR MONEY ORDER PAYABLE TO: B.C. LOTTERIES BRANCH Tickets for the next available issue will be mailed to you as soon as possible after receipt of this order form with valid payment.

Victoria Times

SATURDAY, APRIL 16, 1977

GORDON BELL
Managing Editor

STUART UNDERHILL
Publisher

GEORGE OAKE
Editor

Sewer Game Suspended

What started out five years ago as a practical plan for disposing of the sewage of southern Vancouver Island has become the liveliest political football to bounce around Greater Victoria for a long time. Play has been momentarily suspended and most of the players hope that when it is resumed the ball will be kicked out of bounds and remain there.

The issue which has exercised, even enraged, a growing number of citizens concerns a proposal to erect a large pumping station on the shore of Shoal Bay, a pleasant crescent of sand and shingle with views of Trial Island and the distant Olympic mountains. It is a place much favored by strollers and bird watchers, for many wildfowl rest or winter there.

The function of the station would be to push the sewage of Oak Bay and part of Saanich past Gonzales Hill to Clover Point where a pumping station is now being built. There it would merge with sewage from other parts of Victoria and be pumped far out to sea, hopefully to be seen no more.

All this was made quite clear in 1972 when the capital region board accepted the recommendations of a firm of consulting engineers. Few voices were raised against the proposals. Everyone acted as if the sewage would move itself over to Clover Point. Oak Bay dozed on as did their elected representatives, some of whom still sit on the municipal council.

It's quite possible their slumbers would have remained uninterrupted until a bulldozer turned up to begin work on the shoreline site selected at the east end of the bay. Fortunately a Victoria Times reporter grew curious about an apparently routine item of business at an Oak Bay council meeting and asked questions. The pumping station was about to materialize in all its ugliness.

The news galvanized the neighborhood. The rest of Victoria likes to think that Oak Bay is inseparable from its teacups, but here were residents organizing committees and protest meetings and even marching with placards beside the proposed site. They had good cause. The site turned out to have been left in trust to the municipality and therefore was untouchable.

Now a scramble began to find an alternative site. Each proposal provoked howls from the property owners it would adjoin. Then with exquisite irony — it must have been irony — the final choice appeared about to fall on the waterfront home of Richard Bower, publisher of The Daily Colonist (a morning paper) who had been active in the protest campaign. It was put forward almost as an afterthought and was the only residence suggested for transformation into a pumping station.

The Shoal Bay resistance group kept fighting. It discovered that in 1912 the residents of a seven-acre block of land which includes the Bower home had covenanted never to let their properties be used for other than residential purposes. The document was presented as a further legal obstacle last Wednesday to the capital region board. The board grasped the opportunity to shelve further additions to the system while it conferred with legal advisers.

It was not just the covenant that caused the juggernaut to grind to a halt. Last Sunday Municipal Affairs Minister Hugh Curtis let it be known in a telephone call from Toronto that his department queried the right of the capital region board under its letters patent to build a pumping station at Shoal Bay, or a connecting line from there to Clover Point.

Then, no doubt smiling at the discomfiture of his old friend Jim Campbell, the board chairman, he boarded a plane for three weeks' vacation in England. Campbell sourly pointed out that Curtis was chairman of the board at the time the project was approved. Perhaps the two of them could settle the issue with a duel on Trial Island when Curtis returns.

As if these two blows were not enough, Dr. Scott Wallace and Brian Smith, respectively MLA and mayor for Oak Bay, rose at Wednesday's meeting and hinted at independent legal action against the board. At the same time they urged that the present inadequate outfall at McMicking Point be extended into the strait.

This sensible suggestion would obviate the need for a pumping station at Shoal Bay and would save the costly pipeline from there to Clover Point. It would also fall within the terms of the letters patent which deal with outfalls at McMicking, Clover and Macaulay Points. Approval by the Pollution Control Board would be necessary, however.

In retrospect the saga has its comic aspects but it hasn't been funny for any of those involved. Whatever happens, considerable sums of public money have been frittered away, and we are no nearer a permanent solution to the problem of sewage disposal.

If there is a lesson to be learned it is that the public itself should read the small print of any municipal or capital region proposal which might affect any neighborhood. The men and women they have elected have not always done so. They should in future if they wish to avoid another eruption of voter displeasure like the one experienced in Oak Bay.

The whistle announcing resumption of play is unlikely to be heard until Hugh Curtis returns from his foreign travels.

For Vigorous Crops

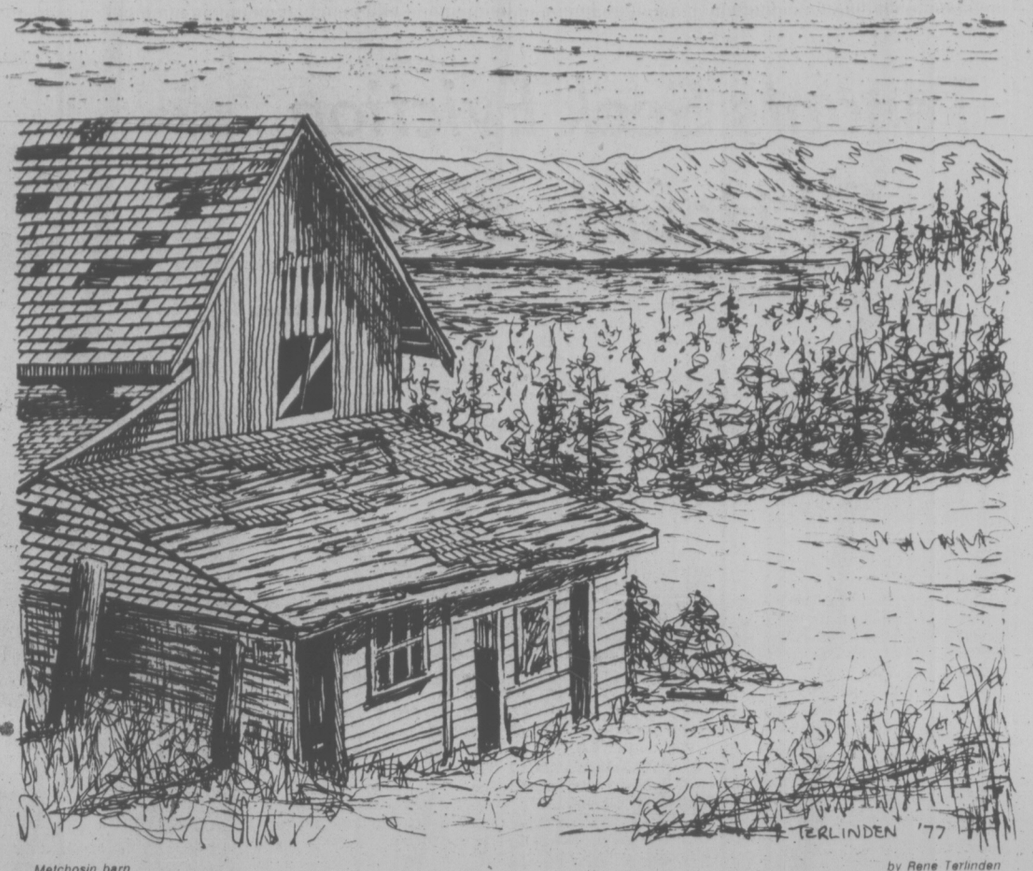
Footnote to the Shoal Bay sewage controversy:

A local department store is advertising for sale 50 pounds of fertilizer at $5.99 a bag. The fertilizer is sold by the trade name Milorganite, and is manufactured from the municipal sewage of Milwaukee, Wisconsin on the shores of Lake Michigan.

Why is it the municipality of Milwaukee can ship the stuff 2,500 miles to Victoria and make money from its waste while we just throw it away, jetting our sewage daily into the Strait of Juan de Fuca?

At nearly 12 cents a pound retail, the Victoria region is dumping millions of dollars a year into the sea. The region wouldn't need outfalls, pumping stations or treatment plants with a scheme like Milwaukee's. And much of the product would be used locally, considering Victorians' intense interest in gardening.

We can see it now. "Care for Capital Crops with Victorganite, special active ingredient CRB added at no extra charge." Sprinkle on your spinach and onions, add a little controversy, stir in a few legal opinions — grows enormous crops of outrage, brouhaha, slang and insult.



Metchosin barn

by Rene Terlinden

to the point
EDITOR'S NOTEBOOK

A Matter of Choice, Except for the Money

When the Bennett administration introduced legislation to provide financial support for independent schools on March 30 the government overturned a 112-year-old precedent in British Columbia.

Seven years before B.C. joined Confederation the Common Schools Act of the colony of Vancouver Island was explicit: educational institutions were to be conducted under strictly non-sectarian principles. In 1872 the province's Public Schools Act superseded colonial legislation but preserved secular principle.

Under former Premier W. A. C. Bennett independent schools received some financial aid for textbook purchases, but Social Credit remained adamantly opposed to funding religious or independent schools with taxpayers' money. Dave Barrett's NDP regime went a little further, providing money for school busing and library privileges. And during the 1975 provincial election campaign Social Credit promised cash to cover operating grants, a campaign plank the government is now honoring.

But the government legislation goes much further than operating grants. Eligible independent schools would be able to apply for instructional support grants to pay teacher salaries. Another grant would permit a local school board to authorize government to pay a percentage of the per pupil operating cost.

While it should be emphasized that none of these measures are intended to set up a separate or parallel school system, they are bound to engender an emotional debate. Already the B.C. Teachers' Federation is expressing concern over the proposed legislation. And NDP leader David Barrett has called for a provincial referendum on the issue, an alternative provided under the Provincial Elections Act.

When the legislature reconvenes sometime in June the Independent Schools Support Act is bound to be the focus of much debate. Yet it is to the credit of the NDP and the BCTF that they have couched their opposition in such a statesmanlike manner.

This is an extremely delicate issue which has torn Canada before, as the Manitoba Schools Act of 1870 shows in our history books. As Barrett said in his Vancouver press conference Friday, "It is imperative that all legislators pause in their labors and recognize that they are now dealing with an issue which has been fundamentally beyond partisan political disputes of the day throughout the history of British Columbia."

Unfortunately, what was an article of faith 100 years ago is a political issue today. It can't help be political when the government proposes such legislation and the official opposition calls for a referendum on the proposal. In a sense the call for a referendum is a red herring, a neat way of taking the NDP off the hook. If the official opposition opposed the bill outright it could lose many votes from Catholic, Chinese and other religious minorites. At the same time it is hard to fault Barrett for taking this route on an issue that has so many emotional overtones, and a potential for dividing the province along religious and class lines.

If in fact a referendum were held, though, the campaign could raise all the bitterness the NDP seeks to avoid. Nor does a referendum seem likely from the government's point of view. With 540,000 public school children compared with 23,000 independent school children, it would probably fail.

Meanwhile, everybody pussyfoots around this important issue for fear of bringing the bigots out of the woodwork.

British Columbia and Manitoba are the only two Canadian provinces that don't incorporate some type of aid to independent schools. In Alberta, for example, a separate Catholic school board exists. Quebec has its Protestant school boards which even Rene Levesque honors.

The question in B.C. today is not "freedom of choice." That already exists. At bottom we must ask ourselves whether public funds should be used to subsidize education for a small minority.

In a pluralistic democratic society there are arguments for such a course. Eight of our sister provinces have enacted analogous legislation to what B.C. proposes. But more than 100 years ago our forebears decided against funding independent schools. Are we to reopen this musty issue a century later because of an articulate and well-organized lobby by a small minority?

So many of our Canadian problems today result from regional, cultural and religious differences. It seems foolish to foster new categories of education when it is imperative to build a cohesive democratic nation.

Many private schools in B.C. offer scholarships and bursaries in tune with these egalitarian times. For example, at Shawnigan Lake boys school 90 of the 232 students are receiving some type of assistance through scholarships and bursaries. And people have a right to provide their children with any kind of religious education they wish. But these choices are individual, and should not be subsidized by the state which lays out close to $1 billion annually for a publicly supported educational system.

Better to pour the indeterminate funds that would go to independent schools under this legislation into an ailing public system. Private education should be paid for privately. — G.R.O.

letters

Salient Facts

I have no intention of replying to your correspondent M. P. Paine (Naked Power) in the same vein as, in my view, confrontation either between individuals or nations serves no purpose.

Your correspondent seems to forget some very salient facts:

Russia is a nation of some 250 million and I cannot believe that her sacrifices in the last war were made by a small part of the nation at the point of a gun. In addition whether Mr. Paine likes it or not Russia is a super power.

Russia has the nuclear capability of destroying the world and as I view the peace of the world as the first objective of all sane humanity I do not believe that letters, such as that submitted by your correspondent, helps the peace of the world. The days of conventional wars are past and I connot accept the premise that the importance of any ideology is worth the destruction of the world as we know it. As an active participant in the infantry in the First World War, I know something about the "glories of war". I am glad to see that President Carter shares the views of all sane people in this respect.

The Russian experiment of communism was the result of a very corrupt and oppressive regime under the Tsars. When the Western powers, including Canada, sent troops to crush the revolution and support some renegade White generals these forces were soundly defeated and then the West proceeded to quarantine the new regime.

I would not want to live in Russia but I would also not want to live in many countries of Mr. Paine's "free world." Having lived in some of these "free" countries I know a little of my subject. There are many things in Russia I do not like but I am not very happy about the recurring periods of inflation and unemployment in the West. As Mr. Trudeau so rightly said, the private sector just does not appear to have an answer for this disease. We still seem to believe that we live in a system of "free enterprise" when all thinking people know that we live in mixed economy.

I am not pro or anti-Russian. I am for peace. — M. P. B. Wrixon, Victoria.



Spruce budworm munches on needles of evergreen tree.

Forest Pests

I've written to Forests Minister Tom Waterland suggesting that the current war on forest "pests" is dangerous, overlooks ecological balances and will prove ineffective in the long run. There is no way to stop the spruce budworm other than protecting the overall health of the forest. Roadbuilding, dambuilding, clear cut logging and other severe watershed disturbances are one reason that the budworm finds work. The other factor is sunspots: their, 22-year cycle produces drought which creates a need for budworms, pine beetles, grasshoppers and caterpillars, all of which save plant species by reducing moisture requirements.

There is a way to co-operate with this inevitable process, by simply letting the budworm select the trees to be logged and taking only those trees. Ideally, some form of humus (such as wood chips) and organic nourishment should be left at the site to compensate for what has been removed. This may sound like a lot of trouble, but it's nothing compared to the costs and problems created by spraying and other blunders. — Tom Anderson Ph. D., Okanagan Falls, B.C.

Saintly Banners

It was with more than a little pleasure that I read your April 5 editorial Grandmothers, and the use of the word "drivel", that would prevent us on this side of the 49th parallel from having a Watergate. It is rather strange that so many people can live in a state of fantasy. Your paper was kind enough to print former letters of mine on this same subject, but I did not dare use the word drivel. Nevertheless, my hide was on a fence post, so to speak, because I refused to accept the besmirching for our belief for our own identity; that is to be a foreigner in our own country. Is this a principle that goes with the banners of saints? This is not a top of the hat statement, Mr. Editor. It is part of my experience as a Canadian that dates back to 1894. Is it any wonder I cannot revere a nation under four of its monarchs and successive governments which used Canada as a dumping ground for 90,000 unwanted British subjects between 1832 and early 1900? We are expected to be very proud of those saintly banners. To many of us they belong to Britain, and out of place in Canada. — Len Skelton, 4068 Grange Road.

Ominous Portents

My wife and I are senior citizens and consider ourselves exceedingly fortunate to have a family who care for us and would continue to do so even if we became a burden. However, many folks are not so lucky.

After reading the article by the doctor who "regrettably" does abortions, I began to think of the plight of the countless unwanted aged. If this physician can be persuaded to snuff out the life of an unborn child simply to convenience the mother socially, or economically, how long will it be until the elderly are also labelled socio-economic burdens?

If the deliberate taking of a human life is not a black and white issue, what on earth is? (The reporting physician termed abortion as a "grey" area). Would it not be even more practical to cut off life at age 80? At least these would have had a chance at life, unlike the tiny abortion victom who is destroyed before he takes his first breath.

Doctor, you kill defenceless unborn babies because as you say, the mother does not "feel she is carrying anything human," even though medical science has amply documented the humanity of the fetus from conception. How long will it be before your patients are telling you that they feel grandma or grandpa is no longer human, therefore, a painless injection which you could adminster would be so helpful for everyone? Perhaps the ominous technological world of Orwell's 1984 is closer than we think.

To those who say impossible let me remind you that 10 years ago, abortions were done in only extremely rare cases. Today it is one of our hospitals most popular operations.

MacLean's of Jan. 10 quoted our own prime minister as saying: ". . . we may even have to put an end to our love for our parents and old people in society." Canada's three million over 65 should take note.

You sanctimoniously remind us you are always within the law. But, may I remind you that all the atrocities of Hitler, Mao and Stalin were within the law of the land, however, this did not make their actions right. Secondly, your abortions are still illegal in Canada as section 259 of the criminal code clearly states that abortion is forbidden unless the life or health of the mother is endangered. Do you really think your fraudulent interpretation of the term "mental health" makes your abortions within the law?

If today we give the mother the legal right to kill her unborn daughter who is a burden to her then tomorrow, we must logically extend to a daughter the legal right to kill her mother, who has become a burden to her.

Having taken human life out of the category of an inalienable right and hung a price tag of only relative value on an entire class of living humans, there is no logic to prevent placing price tags on other individuals or classes of humans.

Price tags sooner or later get marked down. In 1939, certain professors of psychiatry in Germany, decided that "all human lives are not worth living" and began to kill some defective German people. Six years later, the price had been lowered so much that pediatricians, in university hospitals, were killing German children who were bed wetters, who had misshapen ears or had learning disabilities. Notice I said physicians, not Hitler. The euthanasia program for defective pure blood Germans was conceived, and carried out in toto by professors of psychiatry, later joined by internists and pediatricians, entirely on their own. The Nazi government permitted it but had no direct part in it.

Twenty years of widespread acceptance of abortion had preceeded this, time during which these doctors had apparently grown accustomed to accepting the fact of killing to eliminate those who were a burden to society. Historians tell us that in the decade and a half before Hitler came to power, there were up to a million abortions a year in Germany, that was two for every three live births.

Today, in our own beautiful province, we are well on the way with one abortion for every two live births.

There always have been and always will be tragic human problems to solve. But surely it is how we solve these problems that counts. If we choose to solve the problem of the pregnant distressed woman by destroying the life within her, then what will prevent us from destroying other human lives—the elderly or the defective—when they also become a burden? Is this the society you want?

We stand at a turning point in civilization. Will we try to solve our problems by love, concern, self-sacrifice, unselfishness?

Or will we accept a new violence today, a solution of killing—a solution that may, for us individually and for our civilization, be some day truly a final solution?—Carey W. Smalley, 4998 Abbey Road.

VICTORIA TIMES, established 1884 is published every afternoon except Sunday by the Times Publishers, Limited 2621 Douglas Street, Victoria, B.C. V8W 2N4. Second class mail registration No. 0625. All undelivered copies and notices of change of address to be sent to the above address. The Canadian Press is exclusively entitled to reprint the local news published herein.

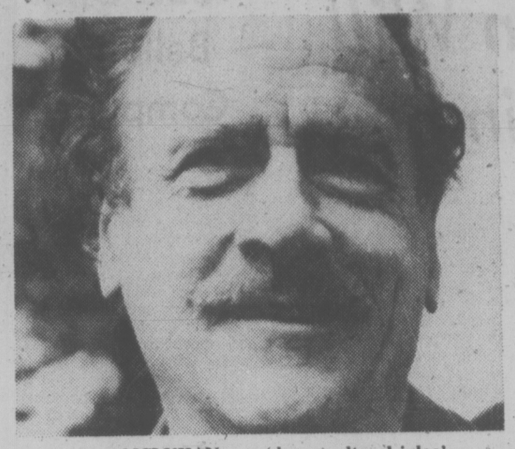
'More Trash And Less Literature'

By PETER MARTIN

(Martin is a Toronto publisher and president of the Readers' Club of Canada. He wrote this for The Globe and Mail



MASSEY . . . codified Culture



MCLUHAN . . . 'damp cultural igloo'

Every once in a while I stand up front of a university woman's club, or similar audience and talk about Canadian publishing. Mostly, I think I bore my listeners. But I always elicit a little "frisson" when I exclaim that what we really need around here is less literature, more trash. When I explain, few of my auditors see the light; most, alas, go right through the question period and into coffee-and-cookies convinced I'm a nut. Let's see what you think . . .

I know a guy who'd like to get out of the P.R. game and write tough-guy thrillers. He could to it, too, turn our a couple of novels a year, the kind of books you pick up when you want a "good read." He's a good wordsmith and he's sitting on outlines for a half-dozen sexy, violent tales about an undercover Mountie.

So why doesn't he get to it? Because he doesn't want to create Literature, just stories, and in this perverse land only Literature is encouraged. Writing must be Art, not entertainment, and every possible obstacle is put in the way of the journeyman entertainer.

Marshall McLuhan figured it out years ago. In Counterblast, an assault that followed The Mechanical Bride and preceded gurudom, the great man fingered the culprit: "Blast the Massey Report," he blasted. "Damp cultural igloo for Canadian devotees of Time and Life." Characteristically, MM said it again. Appositely, a few lines later: "Bless the Massey Report, huge red herring for derailing Canadian kulcha while it is absorbed by American Art and Technology."

That's it exactly, Dr. M. That's why my friend can't get out of corporate flakdom and write escape literature for us middle-brows. That's why Canadian films are Art, don't entertain anybody except inadvertently, and lose money. That's why the Fonz is king of the airwaves and Al Waxman has to be content with Kensington.

Officially, fun is frowned on around here.

There is, of course, a historical explanation for our joyless state. We never were, and still aren't, a popular democracy. Good taste, like good government, is imposed on us from above and always has been. First by English aristocrats of the second rank: antimacassar early Victorians, than whom no group of humans has ever been more tight-assed, except perhaps their successors as our mentors — Jehovah-ridden pleasure-fearing Presbyterians, Methodists and Low Churchmen to whom the reins of power were passed. Dour Scots merchants whose god was Mammon (never mind that they worshipped Bacchus and Priapus in le pays d'en haut; it was Mammon in Montreal). Black-swathed circuit riders and stump preachers in Canada West. Egerton Ryerson whose pleasure was power. Timothy Eaton and progeny imposing respectability on everyone (look at Timothy Eaton Memorial Church for the apotheosis of no-fun-allowed-here good taste). Finally inevitably one feels, our ultra-respectable fruitcake PM Mackenzie King appointed the ultimate ersatz-Appolonian Vincent Massey to codify the laws of Canadian Culture.

The rest, alas, we live with. Massey told the Establishment what they already knew — that Art could be cautiously encouraged but entertainment must be kept beyond the pale. Great gouts of your money and mine subsidize Literature and its creators (Canada-Council-appointed novelists who wear workboots, read to students and write books that sell 800 copies). Everything for Opera, nothing for country and western. CFDC money to Eliza's Horoscope, nothing for Cannibal Girls (and, oh, the consternation when it was discovered that the CFDC had money in Cinepix profitable soft-core pornoflicks like Deux Femmes en Or — but that's in Quebec, and, therefore, quite another story).

This is very sad, because most of us, most of the time, want entertainment, not art. Life is nervous-making and we need novels and movies and music and TV that let us escape for a while.

Enter the Americans. There's no conspiracy in the basement of the Pentagon to make us clients of American pop culture, just a lot of hustlers who give what the market wants. Paperback pot-boilers (99 per cent or thereabouts of the books on our newsstands are American). Movies and magazines. Starsky and Hutch. Sonny and Cher.

Official Canada is profoundly uncomfortable with entertainment; it is to be ignored, if not actively discouraged. So the Yankees entertain us.

There's a towering irony here, a pathetic wrong-headedness. Massey and his minions thought you could call forth great artists by offering money and commanding, "Make Art?!" They thought — and think — that popular entertainment just gets in the way.

But without bumpkin-pleasing bear-baiting and blood-and-thunder formula tragedies there would have been no Shakespeare. Without Grub Street, no Alexander Pope. Without orgiastic mysteries of Pan, no Aristophanes. Without tatter-sleeved second-raters scraping away at string banalities, no Mozart. Without pratfall backlot two-reelers, no Chaplin.

Great art isn't called into existence by Royal Commissions. It wells up, randomly and mysteriously I grant, from the entertainments of the people.

So let's get out of the Massey ghetto. Let's insist on Canadian genre junk on our newstands. Let's put tough quotas on the movie exhibitors so somebody can earn a buck and my gratitude by producing popular Canadian films. Let's blanket the country with Canadian trash.

Let's demand our right to indulge ourselves. If we're successful, then my friend can get out of public relations and make an honest living writing good Canadian trash. And maybe we'll produce some great art as a bonus.

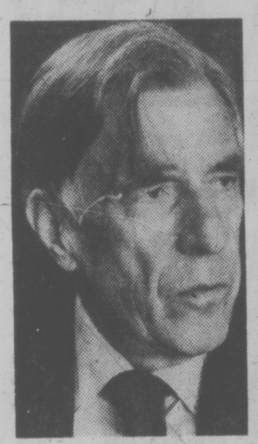
Liberals Keep Finding the Answers Blowin' in the Wind

Latest Policy Shift to the Right

By JOHN DAFOE
Montreal Star

Never underestimate the power of Canada's Liberals to keep in touch with the spirit of the times. It has kept them in power nationally for 36 of the past 43 years and may well keep them there for the rest of this decade.

The talent is not without flaws. They fell behind the public mood in 1957 and spent six years in opposition as a result. They got a little ahead of it during the 1960s and had to struggle for five years as a minority government. In some regions of the country, they manage at times to get totally out of touch. Sometimes, in their efforts to keep in tune with the fashions of the moment, they look a little like golden agers at a discotheque. But, by and large, they have the ability, unmatched by any other party, to sniff the wind of change and to shift direction to accommodate it without a backward glance or the slightest sense of shame or embarrassment.



GALBRAITH
. . . early guru

One of those shifts is taking place at the moment and it received a significant push at the party's policy conference last month in Toronto. A quick look at the events in Toronto would lead to the impression that nothing happened. A deeper one would reveal that the Toronto meeting was the latest step in a process which is turning the Liberal party 180 degrees away from the direction which it set itself 17 years ago.

That direction was established at a conference, not officially of Liberals but of liberal-minded people, at Queen's University in Kingston. An uninvited but pervasive presence at that conference was John Kenneth Galbraith, the economist who, two years earlier, had published his book The Affluent Society. Galbraith's vision of private affluence existing side-by-side with public squalor permeated the conference.

Galbraith's spokesman at the conference was Tom Kent, a former journalist, later to become an aide to Lester Pearson. And Galbraith's solution — a substantial increase in the public sector of the economy at the expense of the private sector — became the conventional wisdom.

"The development that is relevant to social security," Kent told the conference, "is not a change in the organization of production but the increase of collective as opposed to private consumption.

" . . . If our existing economic system is incompatible with the present level of public services, then something will have to give. But it will not be the public services. It will be the economic system that gets changed."

And, as George V. Ferguson, the editor of the Star and an observer at the conference reported:

"What was significant was that, with minor exceptions, the Kingston study conference, composed of diverse elements of opinion, refused to clash with him except on minor points. The increasing emphasis on the public sector of the economy, as opposed to the private sector, was generally accepted."



TRUDEAU
. . . courted hippies

Accepted, it turned out, not only by the thinkers but by the Liberal government which took power three years later and launched a substantial expansion of the public sector.

By the time the Liberals got another group of thinkers together in Harrison Hot-Springs, the public mood had changed. Big government was still the mode but a different kind of government.

The popular rhetoric of the day involved social revolution. Whether it was to be done violently or peacefully, right-thinkers were convinced that society was in for radical change, spurred on by youth.

Pierre Trudeau's keynote speech dealt with genetic engineering, and the symbolic invited speakers were not professors of economics but half-tamed hippies from Vancouver who created masochistic thrills among the delegates by warning them that the institutions they represented would soon be smashed by the power of the people.

The revolution never came. The best the spirit of the 60s could produce in the way of action by a Liberal government were a few programs such as Opportunities for Youth and Local Initiatives, and a poor people's conference at Toronto which achieved little except to scare the wits out of the solicitor-general of the day.

The faiths that marked the Kingston and Harrison Hot-Springs conferences — faith in the power of government and faith in the inevitability of radical social change — had vanished by the time the delegates gathered last month.

If there was a turning point, it came with the new year of 1976, when Pierre Trudeau delivered himself of some year-end musings about a new society which would require even more massive government intervention if the existing power groups could not learn to discipline themselves.

The reaction to those musings evidently convinced the government, and the party, that a new wind was blowing in the country and that the time had come, once again, to shift direction.

The new direction was signalled by a document of awesome blandness, entitled The Way Ahead, produced by the federal civil service. It was confirmed last month in Toronto.

The task of announcing the new direction fell to Senator Maurice Lamontagne, himself a veteran of Kingston.

"Governments," he announced, "must resist the temptation to grow bigger, to extend bureaucratic controls and to become more remote from the people."

The new gospel was not collective responsibility, as proclaimed in Kingston, but individual responsibility.

Significantly, the symbolic invited speaker at this year's conference was not a professor, not a hippy, but John Bulloch, head of the Canadian Federation of Independent Businessmen and a fiery evangelist for free enterprise and small business. Eight years earlier, Mr. Bulloch would have never got in the door.

The delegates, it appeared, were even more enthusiastic about their party's about-turn than were their leaders. They wanted no new government institutions, no new bureaucracies. They were suspicious of attempts to give powerful economic groups, such as business and labor, a share in economic decision-making. They were not turned on by suggestions, such as one from Senator Lamontagne, for new levels of government to guide a national consensus. They wanted a populist approach to government expressed through the traditional structure — the House of Commons.



BULLOCH
. . . 'evagelist

What effect that new thinking will have on the actual performance of government remains to be seen. All governments, and Liberal ones more than most, are guided in their actions by more than the principles they may express at any moment.

The world will not stand still while the Liberals catch their breath. There are still problems of poverty, disunity and economic disparity to be dealt with and governments cannot ignore them.

No country, however, can live forever with activist government. There must be periods when a government draws back, assesses real needs and allows the country to catch its breath. There have to be periods when people come to terms with the fact that all problems cannot be solved by government.

However futile they may have been in other areas, the Liberal delegates did come to terms with that fact last month. In doing so, they may well have also come to terms with the mood of Canada today.



STRAY FEATHERS
harold hosford

On the High Road To Condor Country

The directions were not only clear but the route they described seemed straightforward: "Proceed to Fillmore, turn north on Goodenough Avenue for 3.6 miles then turn right on a rough mountain road for 13 miles to Squaw Flat."

One morning, a couple of weeks ago, I found myself following those directions. I had the family along and a reliable little Datsun to cover the miles. We were all full of anticipation of what might lie at the end of that road, but none of us had given a thought to what lay along it.

Ours was a prime example of reading words and not comprehending their implications. The warning had been there — "rough mountain road" — but somehow it hadn't registered, because after driving our allotted 3.6 miles through the lemon groves of the Ventura Valley north of Fillmore — about 50 miles cross-country north of Los Angeles — we made that fateful right turn and quickly learned what "rough mountain road" means in southern California.

★ ★ ★

For the next 10 miles we found ourselves on the most hair-raising piece of "road" it has ever been my misfortune to drive. Through some of the most rugged beauty the southwestern United States has to offer, we threaded our way along a track that was seldom wide enough to accommodate the car comfortably and always threatening to deliver us — via a yawning 2,000-foot chasm on the driver's side — to a sudden and quite spectacular demise far below.

But our reason for being there drew us on — also the fact that there was no place to turn around. We were in the famed Sespe Corridor — the road to condor country, to California Condor country. The dry, rugged Topatopa Mountains rose almost vertically all around us and, in canyons between the mountains, tiny streams trickled to meet Sespe Creek far below, with their ultimate destination, the Pacific Ocean, a few miles to the west.

I won't dwell longer on the road except to say that having now completed the round-trip I'm not sure I'd ever tackle it again. The most dangerous feature of that Californian version of the Burma Road was majestic scenery; it tempted one's eyes away from the road — the place where they had to be glued if one was ever to reach the condors.

But we made it; not only that, when we reached Squaw Flat, we found we were not the first that day. Half-a-dozen cars were already ranged in the tiny parking area; but they were the only signs of humanity — a prestine and cathedral-like quiet ranged.

After an orange and a short rest to settle our nerves, we made our way up a 200-foot knoll and — as the instructions said — faced east. There, behind another range of low hills, and about two miles away, loomed the massive, pock-marked wall of Cobblestone Mountain — one of the current residences of the California Condor. If we were to see condors, they would be somewhere along that 2,000-foot sandstone face, or in one of the hundreds of wind-eroded caves that dotted it.

We settled back to wait — I've been too long in this birding game to expect instant success in an endeavor such as this — and take account of lesser kinds of life around us, lesser, that is, than California Condors.

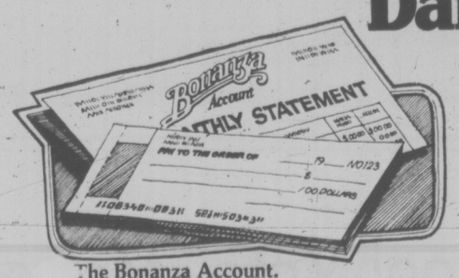
As I sat there, I became aware of something vaguely familiar about my surroundings. It certainly wasn't what my eyes beheld that gave me this feeling — there is nothing on Vancouver Island that quite compares with the harsh, almost moonscape, features of the high Topatopas — but something my ears brought to me.

★ ★ ★

Tuning more selectively, I was surprised to discover that — had I shut my eyes and simply listened — I could have been in my own back yard in Victoria rather than 1,200 miles away in the mountains of southern California. Mixed with the harsh calls of Scrub Jays and the melodious phrasings of California Thrashers, the chaparral, sage and manzanita carried the familiar songs of a Bewick's Wren, Rufus-sided Towhees, White-crowned Sparrows and Audubon's Warblers. And, as if that weren't enough, from high overhead came the long scream of a Red-tailed Hawk and the hoarse croaks of a Raven.

Well, to make a long story short, several hours later we found ourselves facing that road again without having seen a condor but with the distinct feeling that somewhere on that great cliff behind us at least one pair of Condor eyes noted our departure.

Our new savings/chequing account is creating a lot of interest. Daily.





The Bonanza Account.
A combined savings and chequing account with high daily interest.

Remember when you needed a savings account to earn interest on your money?

And a chequing account to handle your day-to-day expenses?

The Bank of British Columbia has changed all that.

With the Bonanza Account. The first banking service in Canada combining the advantages of daily interest on your savings. With the convenience of chequing privileges. In a single account.

On a continuing balance of $500 or more, the Bonanza will calculate your interest every day. And pay you that interest every month.

During the first month you open your Bonanza Account, any balance will earn daily interest until the end of that calendar month.

To help you make the most of your Bonanza Account, you'll have the convenience of chequing privileges, with a service charge of 25¢ per cheque or withdrawal.

And for your personal financial records, you'll receive a monthly statement, including all your cancelled cheques.

You'll also have the satisfaction of knowing that your money is making money, every day.

With interest deposited in your account, every month.

Bonanza Account

Available only at the Bank of British Columbia.

The Bonanza Account

Bank of British Columbia
Canada's Western Bank

Victoria Main Branch—752 Fort Street
H.J. STEELE
Manager Phone 388-5511

Douglas & Johnston—1327 Douglas Street
V.E. BROEDER
Manager Phone 388-7341

Banking Hours
Mon.-Thur. 10:00 AM-4:00 PM
Fri. 10:00 AM-6:00 PM

'No Other Man Will Get Her': Testimony

VANCOUVER (CP) — The mother of slain poet Pat Lowther testified Friday that the victim's husband told her her daughter was the only exciting woman he had ever known and that no other man would ever get her.

Virginia Tinmouth was giving crown evidence at the British Columbia Supreme Court trial of Roy Lowther, charged with murder in the 1975 death of his wife.

Mrs. Lowther's nude body was found Oct. 13, 1975, in a creek near Britannia Beach, two weeks after her elder daughter reported her missing. Medical evidence showed she had received skull fractures. She is thought to have died two or three weeks prior to the discovery.

The crown says the accused was, motivated by professional jealousy, because of his wife's success as a poet at a time when he was less successful, and because he believed she had left him for another man in Windsor, Ont.

Mrs. Tinmouth testified that in June, 1975, she, the accused and her daughter were in her home. She said they discussed Mrs. Lowther's career and Mrs. Tinmouth, thinking her daughter looked tired, said: "I hope she is having a little fun, too."

"Roy brought his fist down on the table and told me: 'your duaghter is the only exciting woman I have ever known and no other man will ever get her,'" Tinmouth said.

She said at that time she had 'no knowledge that her daughter was having an affair with an Ontario man.

She told defence counsel A. G. Henderson that she had never seen the accused physically harm his wife in their 12 years of marriage but added she had seen what she considered to be evidence on her body.

Pauline Bnnett testified that in 1975 she was a friend of both the victim and the accused.

She said Roy Lowther told her about problems in his marriage and about his hurt feelings because of his wife's success as a poet. (Mr. Lowther also is a poet.)

Bennett said he also told her his wife was being unfaithful to him.

"He felt that some of her poems were directed at him," she told crown counsel Samuel Hansen. "He was very hurt and spoke in a jealous way."

Elsie Wicks, who lives on Mayne Island, said that on Sept. 25 Mr. Lowther phoned her and said there had been some trouble at home. Two days later he arrived with the two children.

"He said that Pat had left him for another man," said Wicks. "I asked him if he would like Pat to come back and he said no, certainly not."

Wicks said Mr. Lowther told her he didn't know where his wife was.

The trial continues.

ICBC Offer Balloting Completed

VANCOUVER (CP) — The 1,800 Insurance Cororation opf British Columbia employees, members of the Office and Technical Employees' Union, have completed their vote on a company offer, Fred Trotter, a union spokesman, said Thursday. Results will not be known until next week.

The union has recommended rejection of company proposals for a nine-day fortnight in place of a four-day week at claims centres, a contributory pension plan that would be voluntary for present employees and a job evaluation $1,000 to all employees in the program. The ICBC offer of first year of a two-year contract is not an issue.

Coastal Ferries Extends Service

VANCOUVER (CP) — Coast Ferries Ltd. has announced it will extend its freight service to 10 isolated British Columbia coastal communities.

W. A. New, company president, said in a news release Friday the company has acquired a 176-foot former Canadian forces vessel, which will handle general cargo and will be fitted for cooler and freezer trafic.

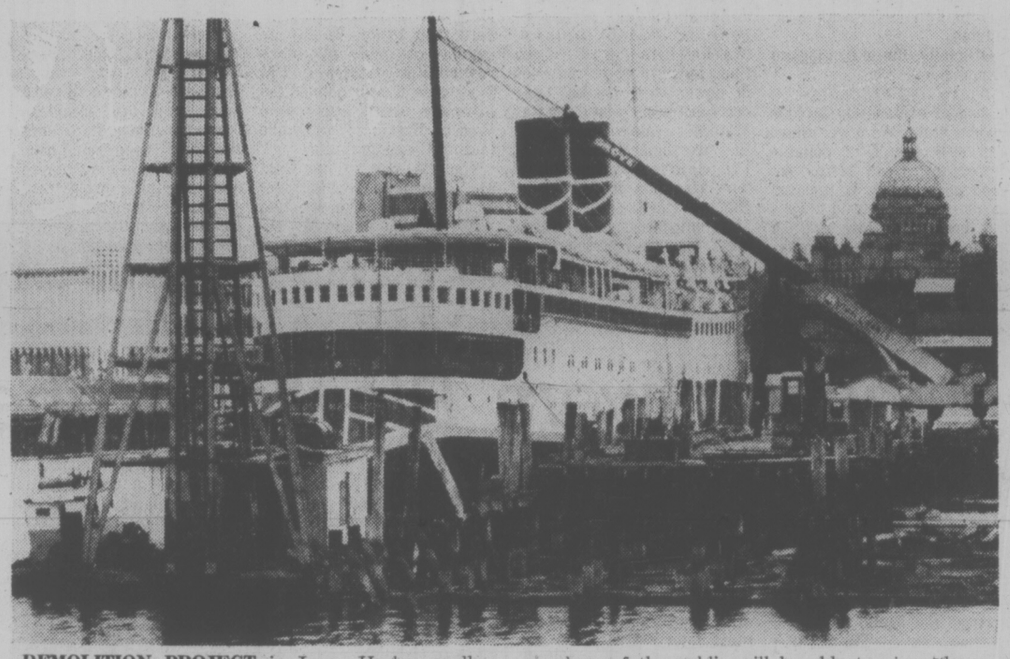
The 12-knot vessel will have ample deck areas to transport care and trucks, he said.

New said the ship will be in service by late May to extend weekly cargo requirements to Port McNeill, Port Hardy, Namu, Bella Bella, Campbell Island, Klemtu, Ocean Falls, Bella Coola, Minerva Creek and Kwatna Bay. The company now services about 100 coastal centres between Howe Sound and Rivers Inlet.

The communities have received only limited service since the federal government ended a subsidy to Northland Navigation Ltd. Last November and Northland discontinued freight and passenger service.

Northland had operated on a $3.1 million annual subsidy and had asked the government for $4.5 million.

The coast ferries service operates without government subsidies.



DEMOLITION PROJECT in Inner Harbor spells end for old CPR wharf. Removal of dock is part of harbor beautification program. Planning office will open later this summer near the Black Ball dock and members of the public will be able to view plans, models and talk to officials about concept being developed for the harbor area. (Irving Strickland photo)

Sentencing Adjourned 7th Time

VANCOUVER (CP) — The official sentencing of a 16-year-old boy for the August, 1976, murder of 10-year-old Kelly Ann McLain was adjourned Friday for the seventh time because British Columbia lacks facilities to deal with juvenile offenders requiring psychiatric help.

The boy was remanded to July 15 when he appeared in juvenile court. He will undergo psychiatric treatment at Willingdon detention centre in Burnaby.

The Willingdon program, designed exclusively for the boy, will be administered by Victor Belknapp, provincial child welfare superintendent, and the B.C. corrections service.

The boy, unnamed because of his juvenile status, was found guilty Feb. 10 of the girl's murder.

The girl was stabbed 47 times as she hid under a blanket in a bathtub in an east end apartment during a game of hide-and-seek.

Ken Beauchamp, the boy's lawyer, said the court will review the boy's case after three months and decide whether the psychiatric program should be continued.

NEW OWNERSHIP
HILLSIDE
TEXACO SERVICE



KEN DYER
Ken Dyer wishes to extend a welcome to all his clients and friends to visit him as the new owner of HILLSIDE TEXACO SERVICE, 1595 Hillside Avenue, Victoria.

b.c. briefs

Computer Phone Exchange Opens

VANCOUVER (CP) — Electronic common-control switching for telephones will be expanded in downtown Vancouver Sunday when engineers at British Columbia Telephone Co. activate a $6.5 million computer-style exchange centre.

"The new centre," company spokesman Bob Johnston said Friday, "will serve business and residential customers whose telephone umbers are in the '687' exchange.

He said the changeover will provide electronic automatic exchange service for about 2,000 customers and the remainder of subscribers in the downtown area would be converted to the new technology over the next 2½ years.

Firemen Agree

VANCOUVER (CP) — The city's 800 firefighters have agreed to a wage increase of six per cent for 1977, well within the federal government's guidelines of price and wage control. The increase to $1,513 a month from $1,429 a month for a first-class fireman has been ratified in a letter of agreement signed by the firefighters' union, a union spokesman said Friday.

Porno Seizure

WHITE ROCK (CP) — RCMP said Friday they raided a home here and seized a large quantity of pornographic material and equipment. Police said charges of publishing and distributing pornographic material were pending.

Case to Re-Open

VANCOUVER (CP) — Police said Friday they will reopen the Edward Burtinshaw murder case as a result of new information received from a friend of the victim.

Burtinshaw, 20, a night maintenance man at Woodward's downtown department store, was shot seven times Dec. 3, 1974, by an intruder apparently stealing from a gun display.

A 13-year-old juvenile was found guilty of the murder Feb. 25, 1975, and juvenile court placed him in a secure phychiatric centre to undergo at least three years of intensive treatment.

RCMP superintendent Bruce Northrup said Friday that detectives from the Vancouver RCMP special investigations unit were working on the case. He confirmed that representations were made by a friend of the victim, Kathy Gerak, who had discovered certain inconsistencies in testimony connected to the case.

Hearing Set

VANDERHOOF (CP) — The preliminary hearing of Richard Redekop of Vanderhoof, charged with criminal negligence, was set over Friday to June 20. Redekop was to have appeared Monday in provincial court.

He was charged after the car he was driving struck and killed Coreen Thomas of the Stoney Creek Indian Reserve July 3, 1976, as the woman was walking home with friends late at night. An inquest into the incident was held and the charge laid.

University Accepts Takeover

NELSON (CP) — An offer by the provincial government to take over Notre Dame University here has been accepted by the University's board of governors, Rowland Grant, president of NDU, said Thursday.

Grant said the government will pay off the debts of the financially-troubled school in return for control of its assets. The takeover is effective June 1.

He said he expects the agreement will be signed by the end of April.

The takeover was recommended in a report by the Universities Council of British Columbia and a proposal was put forward by Education Minister Pat McGeer earlier this month.

Grant said NDU does not want "to leave any students in the lurch" so will continue to grant degrees for the next five years to students already enrolled.

He said the university has negotiated large severance settlements for its faculty, who have all received termination notices. Details were not disclosed.

CBC 'Distorts' VSE's Image

VANCOUVER (CP) — The Vancouver Stock Exchange does not have a good public image but the CBC's attack on it has given the public a distorted and false picture of its security market, Robert Scott, VSE president, said Friday.

Scott told a news conference it was completely incorrect to suggest that the exchange is controlled or influenced by either limited companies or by promoters, or is simply a tool of the member brokers.

He said the board of governors sets the policy for the exchange and the staff carries it out. He added he has been insistent that staff not be subject to interference from the governors.

Listed companies and their trading patterns are subject to strict surveillance at all times, he said.

Scott said all the examples used in a recent CBC program on the exchange related to judgment calls on the viability of a company's product or to companies whose shares only traded briefly on the exchange.

He acknowledged that a large part of the VSE's business is on the speculative side of the market but said were this not so, many sucessful companies would probably not exist today.

"The major mining companies do not have a good track record in finding new mines, even though they may finance and develop them to production," he said.

Scott said allegations that there is almost no industrial trading carried out on the VSE were not true. He said the industrial board accounted for 27 per cent of the VSE's trading value in 1976.

He called on the provincial government to delay a change in the Securities act, which will require that statements of material facts filed by VSE-listed companies also be approved by the superintendent of brokers, until the government's proposed study of B.C.'s capital markets has been completed.

No School Vote—McGeer

VANCOUVER (CP) — Education Minister Pat McGeer says the Social Credit government's plans to provide funding for independent schools in the province is not significant enough to warrant a referendum.

Opposition leader Dave Barrett told a news conference here earlier Friday that the government should hold a province-wide public referendum on the question of giving public funds to private schools.

Barrett said his call was not prompted by his personal opinions but out of fear that the province will be permanently committed to supporting private schools. He said such issues are rare but when they do crop up governments should take advantage of legislation that provides for calling referendums.

McGeer said a plebiscite can't be held in the province "for every single bill that comes along."

"This is just one of many on the order paper," said McGeer. "The support for independent schools issue is one of Dave Barrett's stronger prejudices, but his action reveals more the strength of his own personal opinion than the importance of the issue.

"Independent schools represent only four per cent of the total enrollment in B.C."

WAREHOUSE
FOOD STORES
3475 QUADRA ST.
BURNSIDE PLAZA
47 SONGHEES RD.
877 GOLDSTREAM, LANGFORD

OPEN EVERY NIGHT 'TIL 9, SAT. 'TIL 6
Quadra, Langford, and Burnside Stores Open Sun. 10 A.M. TO 6 P.M.



Prices Effective: SUN., MON., TUES.
We Reserve the Right to Limit Quantities.

IMPERIAL MARGARINE FIT FOR EVERYBODY 3 lbs. With $5.00 order or over 1.29
WIENERS CRY-O-VAC 1 lb. 69¢
RIB STEAK Canada Grade A Lean, lb. 1.49
SUPER BURGER Textured Vegetable Protein. Super Special, lb. 39¢
CHIQUITA NO. 1 BANANAS 5 lbs. 89¢
LONG ENGLISH CUCUMBERS EACH 39¢
CARNATION COFFEE MATE 11-oz. jar 79¢
ALPHABITS CEREAL 15-oz. pkg. 99¢
SUGAR CRISP CEREAL 13-oz. pkg. 99¢
SUCCESS BRAND 2/ 28-oz. Tins PEACHES 99¢
TETLEY 72's TEA BAGS 1.19
KRINGLES POTATO CHIPS 99¢
4-16

When friends write to ask you about a good home to buy in Victoria . . .

Send them this advertisement!

For your friends, a condominium, townhouse or apartment is well worth studying. They probably regard Victoria itself as a tiny city. To live on the waterfont in the Inner Harbour provides them with one of the most interesting and everchanging views on the Island. Parliament, parks, the museum and the heart of the city are all within easy stroll.

Laurel Point condominium apartments are large. One and two-bedroom models are available. Features include fireplaces, balconies, roof patios with barbecues. The seven luxury tri-level townhouses are 3,000 square feet.

For people who prefer to stay home, Laurel Point has its own library and club rooms, a workshop, swimming pool and saunas. Prices range from $60-$160,000.

So if you have friends who are interested in moving to Victoria, send them this advertisement.



LAUREL POINT
225 Belleville Street, Victoria . . . (604) 386-7752.
Brochure sent on request.
Open Weekdays: 1-8 p.m.
Saturday and Sunday: 1-7 p.m.
4-8

Sands Since 1912
Bring joy to Your Little Corner of the World . . .
Plant a Tree for Tomorrow
THE SANDS FAMILY AND ASSOCIATES
2-19

FREE FILL
Hauling Charges Only
O.K. TRUCKING CO. LTD.
382-6136

Young Remark Irks UN Arabs

UNITED NATIONS (AP) — Twenty Arab UN delegations have expressed surprise to U.S. Ambassador Andrew Young for saying Arab hatred of Jews reminded him of Ku Klux Klan hatred of blacks.

The Arabs took issue with Young in a letter released Friday night while the U.S. state department was scrambling to patch up any diplomatic damage resulting from a remark Young made Thursday when he said he thought the South African government was illegitimate.

"All the Arabs differentiate between Zionism and Judaism," the Arab group said in the letter. "We consider Judaisma sacred religion as Islam and Christianity."

Zionism is the movement to create a Jewish homeland in Palestine.

Amin Helmy II, the Arab League UN observer, released the l etter to reporters. He said the group was indignant when first learning of the remark but decided to soften the letter after a meeting Young had with Ambassador Ali Humaidanof the United Arab Emirates.

Young excused himself to Humaidan saying "he was new, he was ignorant, he was learning," Helmy said.

Young's remarks on Arab-Jewish feelings were made March 30 in a closed-door meeting with the Conference of Presidents of Major American Jewish Organizations. Libya complained about the remarks at a UN Security Council meeting on Tuesday.

Spokesmen for Young declined to release the remarks on grounds they were made off the record. But Richard Cohen, press spokesman for the Jewish organization, said he took notes which showed Young said:

"I had seen hatred by people with Ku Klux Klan mentality based on ignorance in the United States. But in Jordan, I had my first experience of hatred on the part of intellectuals. It brought terror to my heart.

"I understood Israel's need for military support. I understood why Israel had to be strong and secure to cope with the hatred of its neighbors."

The Arab group said it considered the matter closed in v i e w of "clarifications" Young gave Humaidan, and that they wanted to establish withYoun g "a fruitful dialogue and the best co-operation in the future."

Young, America's first black ambassador to the UN, was asked in an interview Thursday if he thought the government of South Africa was illegitimate." Yeah," he responded.

South African Foreign Minister R. F. Botha summoned U.S. Ambassador William Bowdler in Cape Town on Friday to ask about Young's remark.

The U.S. state department then informed South Africa the remark did not reflect official U.S. policy.

Killer Bounty Dropped

NEW YORK (AP) — A 5,000-member gun federation has suspended a $200 bounty offered to shopkeepers who kill would-be robbers.

Efforts to distribute bounties turned down by merchants hit snags Friday when other proposed recipients spurned money from the controversial awards.

Three merchants were originally named recipients. But "they obviously do not seek this kind of publicity," said Gerald Preiser, head of the Federation of Greater New York Pistol and Rifle Clubs, after two of the three said they would refuse the money.

"We discussed it with the board of directors last night and a determination was made that we had made our point."

Preiser said the $600 for the three merchants" awards would be given to the Patrolmen's Benevolent Association fund for widows and orphans of slain police officers. But the police organization declined the offer and suggested the Preiser give the money to city hall to start a fund to rehire laid-off police officers.

Preiser said he will redraft the cheque but a city hall spokesman said the bounty program was "sickening, reprehensible and has absolutely no place in the city."

Preiser said the purpose of the "courageous citizen's award" is to call attention to the growing crime rate in New York City to encourage citizens to own firearms, to applaud the efforts of merchants to defend themselves and to pressure the city to improve police protection.

CARTER HOLDS TO ARMS HOPE

WASHINGTON (WP) President Jimmy Carter reiterested Friday his hope of meeting with Soviet leader Leonid Brezhnev in the United States this year but cautioned that he would not succumb to "pressure" to achieve a strategic arms agreement at the summit.

Outwardly unpreturbed by another harsh Soviet criticism of his arms limitation proposals, the U.S. president said he perceives enough "flexibility" in the Soviet position to retain hope an arms accord can still be reached, perhaps this year.

"I don't consider the SALT talks at this point to have reached an impasse," Carter said.

Boycott Cancels Emmys

BURBANK, Calif. (AP) — The National Broadcasting Co. notified the National Academy of Television Arts and Sciences on Friday that it is cancelling the 1977 Emmy awards show for nightime television programs.

NBC said it would be "embarrassing" to televise the nighttime awards because many TV stars have refused to participate.

NBC still plans to televise the Emmy awards for daytime show on May 12.

The threatened boycott by major performers — including past Emmy winners Mary Tyler Moore, Valerie Harper and Edward Asner — resulted from a dispute between the National Academy and its Hollywood chapter.

The nighttime awards show had been tentatively scheduled for May 15.

Robert Howard, president of NBC television network wrote Richard Rector, chairman of the National Academy board in New York, that it "seems likely that so few winners of Emmy Awards will be present to accept the award personally that it would be embarrassing, indeeded futile, to call the names of the winners with the expectation of their coming to the stage during the show."

He added: "We have received telegrams indicating that over 75 major performers are not participating in the program."

The Emmy shows have ben on television for the last 26 years.

In addition to the refusal by many performers to appear on the nighttime awards program, there is a wholesale refusal by stars and producers to sumbit nominations for the awards.

Creative figures in Hollywood have said that although most prime time programming honored by the Emmy shows originates in Los Angeles, control of the academy has been taken by a coalition of New York and 11 regional chapters.

They claim they now have little voice in running the academy they created in 1948. They also say the academy is largely financed by rights to the Emmy TV broadcast, which is rotated annually among the three networks.

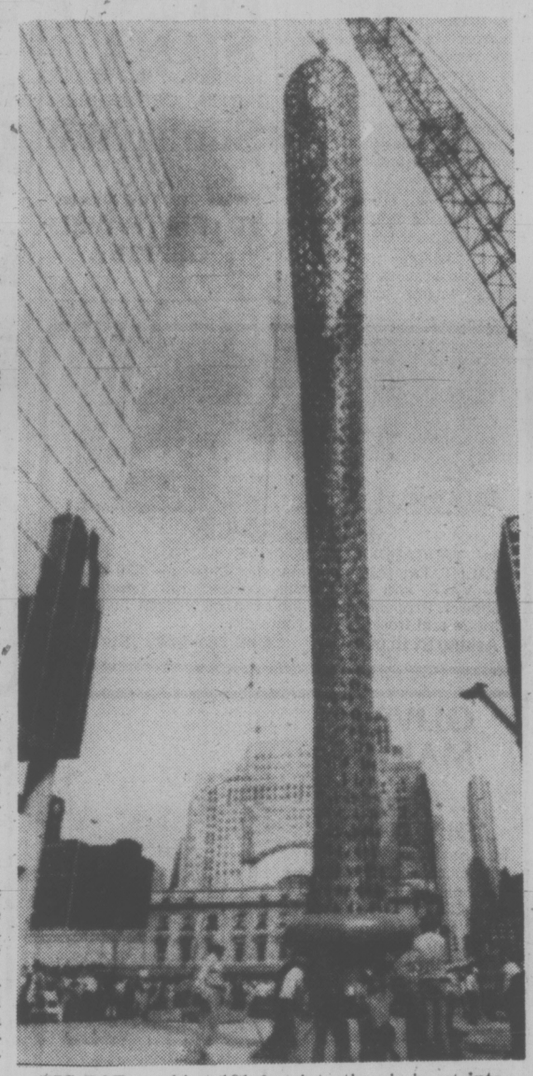
After several years of wrangling, the academy earlier this year expelled its Hollywood chapter.

PRIEST SUES PARENTS

RICHLAND, Wash. (AP) — A former Richland man who went to Oklahoma to join a Catholic sect has filed a $3.2 million lawsuit against his parents for allegedly interfering with his religious preference.

Walter Robert Taylor, 22, named in the complaint as Father Philaret Taylor, filed the suit in United States district court in Oklahoma City. Named as defendants were his father, Dr. Walter Taylor; his mother, Sylvia Taylor, and brother, David Taylor, all of Richland; 10 other persons and 16 listed as John Doe.

The plaintiff, a traditionalist monk in the monastery of the Holy Protection of the Blessed Virgin Mary in Oklahoma City, said he was imprisoned, subjected to emotional distress, assaulted and deprived of his civil rights during a deprogramming attempt last August.



BIG BAT reaching 101 feet into the air is set into permanent place outside Chicago's new Social Security Administration Centre. The 21-ton welded steel sculpture is creation of artist Claes Oldenburg.

Man Beaten To Death In Crash

MANNING, S.C. (UPI) — Police said a man jumped out of a ditch where his car landed after hitting another car, beat one man to death with a lead pipe and attacked six others before he was subdued Friday night.

Milton Harriott, 28, of Conway was charged with murder and more than six counts of assault and battery with intent to kill.

Clarendon County Sheriff T. J. Jackson said Harriott's car landed in the ditch off Interstate 95, 12 miles north of Manning, after it sideswiped a car driven by Atlas Williams.

The sheriff said Williams walked over to the ditch to check on Harriott, who came out swinging a lead pipe. Williams was struck on the head repeatedly with the pipe and killed in view of his wife and daughter.

Jackson said Harriott then approached a car that stopped to see what was happening and ordered the driver to get out and give him the car. The driver refused and Harriott allegedly struck him also.

Sheriff Harry Williamson of Bryan County, Ga., and his brother, both from Pembroke, Ga., stopped and made an effort to subdue the man, Jackson said.

Williamson fired six shots at Harriott, who was not hurt because the gun was loaded with scattershot. Harriott reportedly took the sheriff's car and rammed it into a state highway patrol car.

Williamson, his brother and patrolman Paul Ramsey managed to subdue Harriott and handcuff him to a guard rail.

Hughes' 'Will' Fake, Says FBI

LAS VEGAS (UPI) — The FBI says the Howard Hughes "Mormon Will" is a fake — and a poor one — but Melvin Dummar is sticking to his story on the strange origin of the disputed document.

Two FBI handwriting experts in Washington "determined that the envelope and three-page will was not prepared by Howard R. Hughes," Nevada Attorney-General Robert List said Friday.

"In fact, the FBI determined the writing represented an unskilled attempt to copy writings of Howard R. Hughes," List reported to district court judge Keith Hayes.

The FBI report does not affect plans for a trial in July to determine the document's authenticity. Hayes has said the trial will be held in any case to establish a clear record.

In Ogden, Utah, Melvin Dummar said he was not upset by the FBI report.

Dummar is the former gas station operator named in the "will" to receive one-sixteenth of the Hughes fortune, purportedly because he found Hughes bleeding in the desert in 1968 and gave him a ride to Las Vegas.

"I think the FBI has been wrong before," Dummar said.

"About 50 per cent of the time they're wrong, so I don't think that their handwriting experts are any better than the handwriting experts that said it was valid."

The same argument was voiced by Harold Rhoden, the attorney representing the will's designated executor, former Hughes lieutenant Noah Dietrich, who is trying to prove the document is valid.

After the will was discovered on a desk in Mormon church headquarters, Dummar said its existence was a surprise. When the FBI found his fingerprint on the envelope, he admitted in court that he lied, saying he delivered it. He testified he had nothing to do with its preparation, saying it was left at his gas station by a mysterious stranger.

An Anchorage, Alaska, contractor, Levare Forsythe, later gave a sworn statement that he was the stranger. Forsythe said he was a secret courier for Hughes for many years and was handed the will by Hughes fiimself in 1972 for delivery after his death.

5-Inch Continuous GUTTER
in baked enamel
NO SPIKES INSIDE HANGERS ONLY
Supports a Ladder
Heavy Gauge .032
479-7121
FREE ESTIMATES
B.C. ALUMINUM
"THE NAME YOU KNOW"

NOTICE TO ALL SAANICH RESIDENTS
RE: BURNING RESTRICTIONS

It is a violation of By-law No. 3514 to ignite an open fire of any kind or a fire in an incinerator within the Municipality of Saanich from April 1st to October 31st without first obtaining a "Burning Permit" from the Saanich Fire Department.

All burning must be carried out 25 feet from any building and 5 feet from any fence, dry grass, or bush and only readily combustible inorganic dry waste materials may be burnt.

Hours of burning shall be limited to the hours between sunrise and sunset and only from sunrise till 12 noon on Saturday and Sunday, during the months of June, July, August and September.

H. B. Gaine,
Fire Chief.
The Corporation of the District of Saanich

Los Angeles Seeking Grant To Study Odd Earth Bulge

LOS ANGELES (UPI) — The mysterious "Palmdale bulge" — a swelling of the earth's crust near the San Andreas fault — could signal an impending earthquake and the city wants $1 million in federal funds to find out.

The city council Thursday applied for the grant so the city Bureau of Engineering, aided by Los Angeles, Orange and San Diego counties, can evaluate earthquake hazards and gather data to assist scientists in the prediction of earthquakes.

The mile-long swelling in the Mojave Desert about 50 miles north of Los Angeles was discovered late last year. It was then a 10-inch bubble over a kidney-shaped area of about 4,500 square miles around a 450-mile line along the San Andreas fault, where many California earthquakes are triggered.

Last February, the bulge further puzzled scientists by showing signs of sinking.

Dr. Robert O. Castle of the U.S. Geological Survey, who d i s c o v e r e d the bulge, theorized that it might be migrating like a bubble trapped beneath the surface of the earth, "or it could be that the bulge is concentrating itself in a very localized area.

"Or again," he added, "it could be the bulge is simply subsiding."

SOVIET FISH CAPTAIN IS CHARGED

BOSTON (UPI) — The United States government has officially charged the captain of a Soviet fishing vessel with breaching the 200-mile fishing limit law and is seeking to confiscate his ship and its cargo of 397 tons of fish.

Alexander Gupalov, master of the 275-foot trawler Taras Shevchenko, Friday appeared before a U.S. magistrate and was told he faces penalties if convicted of up to one year in jail and a maximum $100,000 fine.

The trawler was boarded about 130 miles off Nantucket Island from the cutter Decisive on April 9. It was the first time the government has charged a foreign skipper with criminally violating the Fishery Conservation and Management Act of 1976.

The Southern Vancouver Island Hospital Society
ANNUAL MEETING
THURSDAY, APRIL 28, 1977
8:00 P.M.
School of Nursing Auditorium
Victoria General Hospital
841 Fairfield Rd.
Extraordinary Resolutions will be presented to amend the by-laws to change the fiscal year, to change the date of the Annual Meeting, and to change the membership of the Executive Committee of the Board.
4-15



Beauty and the feast. Thursdays and Sundays.

What a delicious thought.

Buffet dinner at The Empress every Thursday and Sunday.

A royal feast costing a mere $9.50 for adults, $5.50 for children 12 and under.

Banquet tables are laden with one epicurean delight after another. And each is yours to savour in the beautiful surroundings of The Empress Dining Room.

The rest of the week, you're invited to sample the tempting dishes from Her Majesty's regular menu.

For reservations call 384-8111, local 7707.

There's free parking for Dining Room guests.

THE EMPRESS
CP Hotels

BIG SAVINGS ON ALL THESE:
- PLUMBING SUPPLIES
- LIGHT FIXTURES
- ELECTRICAL SUPPLIES
- CABINETS — COUNTER TOPS
- DISCONTINUED BOUTIQUE ITEMS
- SOME G.E. APPLIANCES

Garage SALE
SUNDAY, APR. 16, 12-5 P.M.
- TAPS — SINKS
- LEFT OVER FLOORING AND TILE
- LOTS OF ODDS 'N ENDS

Out they go
tub'n taps
RAWLINGS
625 HILLSIDE
388-7311
4-16

In Vancouver, the unemployment rate is now 7.9%. It's 9.6% in Victoria. 10% in the Kootenays. 10.5% on Vancouver Island. 10.6% in the Thompson-Nicola area. 12.6% in the Okanagan. 16% in the north.,
In Terrace, 30% of the work force is unemployed.
What has the millionaires' government been doing about it?
Nothing.

Over 100,000 unemployed in B.C. And the government does nothing.

While the Socred cabinet staggers under probes and commissions and inquiries, day-to-day government is being run by executive assistants and political hacks.
There is no planning, and no economic strategy.
We call it an economic emergency.
They call it "pay-as-you-go".

Help the NDP to send them a message.
Dave Barrett and the Caucus invite you to join and support the NDP. Please make cheques payable to the NEW DEMOCRATIC PARTY, at 64-8th St., NEW WESTMINSTER. We'll send you an incomg tax receipt. If you'd like more information, please return the form below. Thanks.

Name _____
Address _____
City _____ Amount Enclosed $_____

WEEK'S RANGE AT VANCOUVER

VANCOUVER WEEKLY STOCK QUOTES
Distributed by The Canadian Press
Week ending Friday, April 15, 1977

Quotations in cents unless marked $. Odd lot sales marked z. Net change is from last week's close of same lot type.

Stock	Sales	High	Low	Cloye	Net Ch'ge	1977 High	1977 Low
Resource and Development							
Aalenian	33500	20	16½	16½		25	15
Adanac	4000	20	18	18	−2	24	17
Afton	850	$8½	8⅜	8½	+ ¼	8⅞	6
Aleta	1600	19	15	15	−2	19	10
Alice Lk	2800	5	5	5	−1	9½	56
Andex Mns	60000	22	19	19	−1½	24	11
Anglo Bo	140400	395	320	340	−40	400	195
Arcdia	64000	27	19	20	−4	30	13
Arex Res	6100	20	19	19	−1	30	15
Arodien	18500	39	30	35		40	18
Avino	15500	18	17	17		24	15
Azure	34300	16	15	15		20	7
Balfour	4500	40	38	38	−3	75	30
Barrier Rf	17000	60	53	56	−4	75	50
Bath N	8700	55	54	55		75	50
Belmoral	14300	60	50	51	−7	68	47
Benson	47000	25	20	20	−8	33	12½
B Giant	500	12	12	12		12	10
Bow Rvr	13000	25	21	22	−3½	33	21
Bmeda	1356	135	135	135		170	120
Brenda	1100	$9¾	9¾	9¾		9¾	9¾
Brendx Res	99010	36	28	29	−3½	36	16
Br Sil Prem	1700	35	35	35		35	20
Cdr Res	17534	17	16	16½	+ ½	21	16
C T Expnda	22400	190	180	185	−6	200	171
BX Dev	63591	340	280	290	+15	340	115
C Brrnca	2500	31	31	31	−2	35½	28
Cdn Nat res	5600	440	440	440		470	340
Cantia	1900	20	20	16	−7	25	15
Canwex	11000	4	4	4		7	3
Car Bell	6500	9	9	9	+1	10	6
Carolin	19800	170	155	155	−5	175	136
Casino	9850	19	17	18		25	17
Celico Res	27500	42	35	37	+2	44	15½
Chnl Gld Rs	6500	15	15	15	−1	16	10
Charltn	160400	55	47	47	−6	58	19
Charta	19500	10	7	8		10	3
Chatex	22000	17	13	13½	−2½	21	13
Cheyenne	11426	184	166	180		239	139
Chromx	3500	23	22	22		24	15
Cima Res	900	33	33	33		40	32
Circle Bldr	250000	25	18	23½	+4½	25	13
Citlec Minl	11500	15	13	15	+2	15	9
Claymore	18840	76	72	75		85	57
Colby Mns	92100	135	125	133	−2	135	70
Col A w	106	480	480	480		5	480
Colman B	306	512	512	450	−	50600	480
Col pra	17070	51	48	50	−1	65	48
Clonial	15500	105	100	100	−5	130	80
Cit Res	50000	28½	23	26		48	23
Comaplex	3600	30	25	30	+4	35	25
Comet Ind	7900	115	90	115		120	40
Comam Re	40900	75	68	71	+2	87	50
Con Bound	18000	196	16	17	+1	20	10
Cons Citex	7550	10	9	10	+1	15½	4½
Cons Kalco	16000	18	14½	14½	−1½	25	14½
Cons Butt	1000	7	7	7		8	6
Cons Tran	2000	15	15	15		36	15
Con Silver	28001	85	68	74	−13	95	50
Cop Ex	32500	14	12	12	−	18	9
Cop Gnt	500	5	5	5		8	4
Copr Lak	340600	54	36	42	−10	58	14
Coralta	9525	40	35	40	+1	44	30
Coseka Res	4932	475	460	460	−15	490	425
Coynex Dev	26400	155	140	145	−14	185	120
Cream	18800	19	16	16		22	14
Cree Lak	300	250	250	250		385	215
Cube Res	13400	29	21½	21½	−5½	29	20
Cllas Expl	33000	13	10	12	−1	21	10
Dankee	4860	280	251	255	−25	320	200
Davnport	12943	51	46	49	−3	60	36
Dav Kys	8000	21	19	19		256	17½
Delta Pet	6000	20	20	20		23	20
Dus Mac	13303	54	45	45	−7	56	41
Eagle R	13500	18	13	15	−2½	18	56
Early Bird	8500	15	8	8	−6	17	8
Enex	3000	30	26	26	−4	40	24
F St Jhn	1300	55	50	54		70	50
Freehld	7500	24	20	20		35	20
Futurty	90050	58	50	51	−5	66	31
Galveston	6900	49	40	40	−8	76	40
Giant Ex	500	31½	31½	31½		6	31½
Gt Reef	1400	60	60	60		70	55
Gbritar	2950	56⅞	6½	6⅞	+ ¼	7⅛	6
Gbl Enrgy	3500	44	44	44		50	28
G Gate	6500	25	23	23	−1	30	18
Gldn Gnit	57755	26	20	21	−4	39	19
Golden Std	73500	25½	22	22	−2½	55	20
Gold River	6700	15½	11	11	−5	17	8
Grandora	61000	8	6	6½	+ ½	8	4½
G N Pete	9000	23½	18	18	−7	25	17
Greenld Ex	1000	15	15	15	+2½	16	11
Gsa Res	5064	150	115	115	−10	182	106
Hallmark	129700	88	70	77	−13	100	45
Henrieta	14750	109	90	92	−15	148	90
Hihhawk	21167	21	15	18	−3	21	11½
H Merc	1000	16	16	16		22	15
Hmont	2500	145	135	135	−9	145	100
Holofi	177437	138	111	113	−24	145	100
Host Vent	24300	170	150	160		170	130
Imp Met	9500	17	16	16½		31	13
Initial	27300	48	40	40	−5	49	16½
Intergold	1234	24	24	24	−1	37	10
Itl Bremac	241680	64	556	56		65	50
Intl Pyrmd	451235	124	76	80	−25	124	42
Iskut	500	5	5	5	+ ½	6½	4
Joy Ind Ltd	6500	37	35	35	−1	55	28
Kamad	13900	13½	13	13		17	10
Kent Ergy	13100	28	26	26	−2	37	21
Klondex	6000	24	20	20	−5	34	16
Knoby Lak	7000	30	29	30	−2	36	20
Laguna	77000	23	19	19	−5	24	11
Laura	30500	9	8	9	−1	21	3
Lmc Res	78115	26	21	21	−5	31	20
Lori Explor	13000	12	11	11	−1	16½	10
Lornex	100	$12	12	12	+ ½	13	9¼
LP Indust	769981	25½	18	18	−6	26	12
M M Prcpn	52200	52	48	48	−2	60	10
Makaoo	15500	14	12	12		16	11
Marge Entr	112400	30	26	27		33	15½
Mark V	5550	118	105	110	−5	121	85
Mvrck	49800	54	48	48	−7	55	13½
Mid Mtn	3580	28	26	26		30	23
Montrey A	9500	5½	5½	5½	− ½	7	5
Mt Sickr	1000	8	8	8	−1	14	3
Mt Wash	6500	6	4	4		7	4
Mtn Stats	30800	150	145	150		158	73
Mundee	88375	169	135	135	−25	169	105
Nevex	45500	25	20	20	−1	32	17
N Cinch	610100	26	25	24	+2	30	20
Nwcst Slvr	264214	27	20	20	−6	30½	13
New Minex	113300	75	60	60	−15	76	21
N Terr	32300	18½	15	16	−2	20	15
Newvan	5000	6	6	6		8	4
Nicola Cop	122200	37	23	33	−3	37	9
NMX	6 500	30	30	30	−5	42	30
Norex Res	61500	68	55	58	−10	68	45
Northair	39200	258	242	250	+5	265	152
N Atlantic	2000	21	20	20	+1	25	16
N Hart res	41500	26½	23	24½	−2½	35	10
N Bullion	14500	25	22	22	−2	29	16
Ntrn Eagle	105500	16	10½	13½	+1½	16	9
NW Vent	9200	77	70	70	−10	105	70
NRD Mng	3000	25	25	25		41	18
Nu Energy	114660	240	204	214	−25	240	81
Nuspar	307540	73	43	50	−12	80	21
Oxbow	87063	500	440	470	−	20510	116
Pa Cassiar	2000	25	25	25		25	20
P Cypress	2100	72	60	60	−10	80	48
Pacific Res	35500	28	23½	25		76	23½
Pa Acheron	20250	30	20	25	+1	30	15
Parmnt	2000	7	7	7		8	3
Pinfndr	17000	21	20	21	+1	34	19
Pegasus	61000	80	70	70	−5	80	47
Perry Rvr	1700	150	140	140	−20	260	140
Pnebell	300	13	13	13		13	12
Plains P	20600	22	22	22	+1	23	15½
Pondry	1100	12	12	12	+1½	17½	10
Princess	10000	8	8	8		11	8
Prism Res	5500	32	30	30	−3	40	14
QC Expl	12700	140	125	125	−5	174	125
Qtsino	15000	16	14½	15	+2	20	11
Rainier	1200	100	100	100		155	100
Ramco Ind	130800	40	35	37	−4	42	20
Reako Exp	4000	15	15	15		18	11
Redfor Mn	50400	36	32	32	−4	36	13
Reniks	2500	6½	6½	6½	−4	18	6½
Rio Plata	25000	38	28	29	−9	41	20
Riviera Ind	6000	8	8	8		8	4
Rosmac	3000	13	13	13	−1	17	10
R Agsiz	10300	17	15	15	−2	17	5
Rysio Silvr	14000	13	12	13	−1	17	4
Sabina	12000	64	62	62	+1	85	60
Sna Res Ltd	57460	50	40	43	−4	59	25
Sachem Ex	8000	20	10	10		20	6½
S Jacinto	13500	23	20	23	+3	27½	13
Saxton Ind	2000	16	16	16		18	12
Seaforth	46000	38	33	33		38	22
Seneca	20950	1856	163	170	−15	360	153
Sheba	5000	13	13	13	−1	21	106
Shld Dev	1000	52	52	52		57	43
Sicintine	8000	12	10	10		13	7½
Silmil Ltd	6000	33	32	33		35	14
Sir City	15700	4¼	3	4		6	3
S Chief	1200	30	30	30	+2	31	20
S Christl	67500	47	38	42	−6	48	21
S Spring	7775	33	30	30	−4	34	20
S Stndrd	12500	68	66	66	−4	93	65
Skat Res	5000	70	65	65	−5	105	65
Sonic Ray	6700	20	15	15	−7	30	12
Sproatt	43500	28	25	26	−2	30	12½
Stall Lak	3500	30	30	30		40	25
Stampd	101000	490	370	420	−40	5½	335
Sunlitz	100	295	295	295	−35	415	295
Tx Resce	250	20	20	20		27	20
Tacoma res	169367	31	20	31	+2	32	5
Taseko	1500	8	8	8	+3	9	5
Terra Mng	10803	500	460	495	+	35500	390
Thor Expl	35300	155	137	140	−3	165	90
Thundrwd	11500	16	14½	14½	−	½	23
Tnta Hill Ms	14000	20	16	17	−1	20	10
Tinta Slv	9000	26	23½	25	−	½	33
Trwest	23800	18	17	17		18	12
Tourngn	28000	45	38	38	−4	45	256
Tcon Res	500	20	20	20		22	18½
Tyee	52150	78	71	73	−2	86	64
UCambrg	67200	75	60	70	−4	76	45
Untd Chief	18700	21	14	18	−3	25	14
Unitd Frtn	32400	28	23	25	−2	30	20
U Hearne	26000	170	156	156	−14	170	97
U Gold	12000	13	12	12	−3	16	10½
U Rayore	5200	33	32	31	−	½	38
U Westld	9150	46	40	40	−3	55	40
Val Co	4808	775	7256	740	−	30775	562
Van Silver	27916	81	75	79	−6	85	35
Vntreal	3375	10½	10½	7½		10½	5
Vntor Res	14420	54	51	51		55	24
Vestor Ex	9100	55	50	50	−3	74	50
Wicome	11300	78	75	75	−5	90	72
West Adera	575	35	35	35		42	28
W Mines	4800	440	425	440	+15	465	4056
W Ring H	2150	160	160	160		170	160
Wstn Warn	14000	22	22	22		27	20
Whart	11000	17	16	17		624	15
Ykn Rev	17000	51	50	51	−1	58	41
Yukon Gold	6550	22	21½	21½		28	21
Znith	5000	11	10	11		11½	8

Warrants and Rights

Cop Lake w	35000	24	16	16½	−7½	27	14
Int Pyra wt	41000	80	55	60	−10	80	10
Mav M w	24500	15	13	13	−1	19	10
Munde Wts	6000	69	60	65		92	50
New Mine w	81600	37	23	23	−13	40	23
Pac Res wt	5000	3	1	3		35	1
Sna Wts	51500	20	15½	17	−3	28	15½
Thor Wt	15300	65	556	60		85	50

Total sales, resdv: 8,248,702
34 Advances, 128 Declines, 75 Unchanged

INDUSTRIALS

All Ven Pro	2013	195	175	185	−10	210	160
BBC Rty Un	1400	$14⅜	14¼	14¼	−	¼	15⅜ 14¼
Balco	1400	550	525	525	−	25550	420
Bnk BC	20	$20¾	20¾	20¾		22	20¾
B. Montrl	100	$14¼	14¼	14¼		14¾	13¾
Bell Cdn E	1000	$27⅛	27⅛	27⅛		27⅛	
Blovk	6200	550	550	550	+	12550	465
Burr Mtg	275	215	215	2056	−10	215	155
Canfor	100	56	6	6		6	5⅜
Computx Ct	1100	156	10	15	+5	23	5
Cor Ind	200	512	512	512		537	485
Crown Z	3022	$18¾	18¾	18¾		618¾	18¾
Crush	500	$8⅛	8⅛	8⅛		8⅛	7⅛
Daon pf A	1750	$6⅞	6¾	6⅞		6⅞	6½
Doman	7590	$5½	5	5½	+	¼	5¾ 5
Finning	800	$15¼	15	15	−	½	15½ 11¼
Gestalt Ltd	3200	32	30	32		33	25
Gt E Pr B	500	55	5	5		5¼	5
Gn Land	900	71	71	68		75	68
Grouse	1300	90	88	90		108	76
I Wood	1350	220	210	210	−20	255	100
Intl Centur	4500	43	35	35	−10	45	12
I Hydro	26500	42	31	40		43	31
Int Land	20000	$7½	7½	7½		7¾	7½
Ionarc	19000	14	12	13		20	11
Kaiser	3000	$15⅜	14⅞	15⅜	+	⅛	15⅜ 13⅞
Keg Rest	200	100	100	100	+5	125	70
K Dyong	700	220	215	215		225	175
Laur 1.40	30	$17	17	17		17	17
Massey	100	$22⅜	22⅜	22⅜		22⅜	19⅜
Neonex	2230	210	200	210		210	190
New Key	500	90	90	90		135	70
Nwmrk	2300	52	52	52		52	52
Pace	4332	200	200	200			
Potter	300	380	380	380			
Seabrd	100	$5½	5½	5½			
TC Glass	400	480	480	480			
Whon A	400	$9¼	9¼	9¼			
Zellers	1000	430	430	430			

VANCOUVER CURB EXCHANGE

Abella	2500	17½	15	17½	
Amca	2500	31	30	31	+1
Arizako	3000	28	27	28	+1
Arctic	500	5	5	5	
Aurus	3500	60	59	59	−2
Avinch	13500	95	85	90	+5
Barker	2500	41	40	40	
Bch Gld	8500	24	22	23	+1
Bermst	1000	6	6	6	
Benn Ex	500	15	15	15	
Belina	11000	41	40	41	
Bonevil	1000	23	23	23	
Br Res	1700	8	8	8	
Brent	3600	135	125	135	
Brican	5000	40	40	40	−2
BPi	4000	140	140	140	
Brn Mns	4000	50	50	50	
Bur Gld	5500	10	10	106	− ½
Cmero	6500	48	46	46	−4
Cmrico	1000	7	7	7	
Caprice	16000	15	13	15	−1
Carvan	500	40	40	40	
Casc Re	500	25	25	25	
Chwtm	6500	5	4½	4½	
Clytron	400	140	140	140	
Cleaver	2500	30	30	30	
Cst Int	12500	33	30	33	
Cinola	750	20	20	20	
Con Min	2125	37	35	35	−3
Cusac	5500	20	18	20	
Adar Res	1000	10	10	10	−5
Amber	10000	10	10	10	+2
Amca	12100	31	30	31	
Arizako Ms	5900	28	27	28	−1
Arctic G S	3300	7	5	5	−1
Ash Res	1000	19	19	19	
Aston Res	5000	6½	6½	6½	
Aurus	19500	61	55	59	−1
Avalanch	76230	205	50	90	−110
Barker Res	24000	43	36	40	−2
Beach Gold	56100	28	22	23	−6
Brmastr	1000	6	6	6	
Benn Ex	9500	16½	15	15	− ½
Betina	28000	44	40	41	−1
Bonevil	7000	26	22	23	−3
Br Res	20200	10½	8	8	−3
Brent Expl	34400	135	109	135	+15
Brican Res	20500	44	38	40	−5
Br P Inv	23250	160	135	140	−20
Bron Mns	11500	50	50	50	6
Bur Gld	22500	13½	10	10	−3½
Camero Rs	80000	52	45	46	−4
Camrelco	12500	7	6	7	
Cannon	9000	13	11	13	+1
Canorex	6500	25	24	25	
Canzona	10100	18	13	16	
Caprice res	31000	17	13	15	−1½
Caravan	2000	40	40	40	
Cascad Res	1500	25	25	25	−1
Chatam Rs	7500	6	4½	4½	− ½
Claytron	850	160	140	140	−10
Cleaver	23500	32	30	33	−1
Coastlnt	13900	33	30	33	+1
Cobre	5000	13	12	12	
Cons Cinola	29100	21	17	20	+3
Con Minera	353625	41½	35	35	−3
Corval	7000	25	22	22	−5
Cusac Ind	41500	21	18	20	
Dallas Exp	13150	199	185	1956	−5
Darva Res	51700	114	90	100	−15
Dawson Rg	5000	8	8	8	
Decade De	29500	33	30	32	−1
Decker	6000	39	38	39	
Diana	56000	55	51	52	−2
Dorita	5000	5½	5	5½	+1
Dual Res	42500	137	100	115	−20
Dune Mri	1000	35	35	35	+2
Dungan Ex	25500	43	40	41	+4
Edina	17500	25	18	23	+4
Envoy Res	7000	22	20	20	−3
Espina	19500	21½	16	16	−9
Exel	34000	6	4	5	
Focus Res	4300	205	180	185	−20
Gbx Mns	5200	27	23	23	−5
Gallahad P	3500	21½	19	19	
Gentry	118500	65	56	62	
Geo Star	61633	4	2	2	−1½
Gillian Min	14000	16	15½	15½	
Gold Cup	2500	20	18½	20	−5
Gdn Shmrk	1700	12	12	12	
Gold Vally	9904	7	5½	5½	
Grng	8500	15	11	12	−3
Grt Bear	20900	14	11	11	−2
Grt Central	18450	80	73	80	−1
Grt World	1000	13	13	13	
Green Bluff	17000	19	17	17	−2½
Grenwd ex	2800	90	88	88	−5
Grove Exp	5500	156	14½	14½	− ½
Hesca Res	2000	16	16	16	−4
Hoko	9000	54	45	50	−6
Hub	10000	25	20	22	−1
Intl Shasta	55200	60	58	58	
I W ellint r	5000	62	58	62	+12
Island Mng	500	20	20	20	−1
Juniper	26000	15	14	14	
Kandahar	30667	53	50	50	−3
Keith Cop	91500	26	18	20	−2
Kendal Mn	94500	17	10	10	−6
Kerry Mng	5000	7	6	6½	+ ½
Lakewood	11500	46	42	46	+4
Lantern Ga	3000	25	21	25	
Leman Re	420900	191	131	144	−44
Lion Mines	31550	51	45	46	
Luxarr Mtl	5000	8	8	8	
Mabee Min	423000	48	35	42	+2
Mace Tech	11560	60	55	56	
Manox	37500	5½	5	5½	+ ½
Marco	1500	65	58	58	−3
Mcleod	7500	14	12	12	−2
Meridian	4500	26	26	26	
Mns Dorad	218950	160	117	127	−32
Mnore Mtls	7000	12	11	11	
Mont Grnd	18500	54	50	54	+4
Mtneer M	22500	25	21	21	−2
Nahatlch	48500	27	21½	24	−6
New Chem	2000	8	8	8	
New Congs	6200	23	20	22	−2
Ni Cal Dev	20600	210	190	210	−5
Ntwatch	99665	45	32	34	−
Nithex Ex	3000	28	27	27	+2
Nomad	22000	35	27	29	−6
Norco	45610	255	155	210	−45
Nrthn Valy	10000	11	10	11	
Olymplan	42500	30½	26	26	
Onaca Exp	600	22	19	19	
Orina	65000	32	28	28	−2
Pan Arctic	2000	18	18	18	
Paulson M	5125	22	20	20	−2
Pemb Star	27000	17½	15½	16	−
Petrowt	2200	7	7	7	
Philco Res	45900	49	38	38	−7
Pizza Patio	2500	11	11	11	−8
Poney Expl	12500	21	20	20	−2
Premier	2500	13	13	13	+1
Rainbow	4000	25	25	25	
Reco Sitvr	1000	6	6	6	
Regency	28100	150	144	146	−4
Regis	500	4	4	4	
Rich Hill	2500	13	11½	11½	−1½
Rimrck	78500	112	101	106	+6
Rio Siera	5500	8	7½	7½	− ½
Rockel	17000	6½	6	6½	+1
Ruskin Dev	2000	90	90	90	
Sands Mls	12000	38	30	30	−7
Sanilogi Ind	9600	100	80	95	−5
Santa Sar	4000	12	11	12	+2
Saturn Res	23150	51	35	50	+20
Secretrt	202750	132	83	90	−23
Sheltzr O	19000	74	60	61	+1
Slvr Falls	9000	37	33	33	−7
Sioux Mtn	22000	13	12	12	
Skaist	42000	14	11½	14	−1
Southcan	9500	20	19	20	+1
Sovrgn Mtl	59500	27	22	26	
Stanholm	12800	102	100	102	
S s IceCrem	240280	127	72	105	+12
Susie Gold	13500	22	20	20	
Swim Lk	7500	18	18	18	−2
Syn Trac	13000	70	60	65	−5
Tagus	22000	28	25	25	−5
Tandem	51500	38	31	32	
Taurus R	1300	18	18	18	
Thundr Crk	50200	37	28	28	−4
Toronado	18000	16	13	13	−2
Trident Res	5500	17	15	15	
TRV	2900	122	119	120	
Vanalta	7000	19	19	19	
Wavecom	5000	12	12	12	+1
Westley	12000	65	58	62	−2
Westwind	327450	70	56	656	+7

Total sales, curbs: 4,995,749
26 Advances, 78 Declines, 50 Unchanged
TOTAL VOLUME THIS WEEK 13,408,658
69 Advances, 217 Declines, 155 Unchanged

VANCOUVER CLOSING STOCKS

FRIDAY

Complete tabulation of Friday transactions. Quotations in cents unless marked $. Net change is from previous close of same lot type.

Stock	Sales	High	Low	Close	Net Ch'ge
Resource and Development					
Aalen	2000	16½	16½	16½	− ½
Aleta	2300	15	15	15	
And Mns	9000	20	19	19	−1½
Anglo Bo	35900	355	320	340	−10
Arcdia	2000	20	20	20	+1
Aroden	1000	35	35	35

business

SILVER QUOTES

FRIDAY

Closing basic price of 1,000-ounce certificates in the Victoria area $4.83 U.S. bid per troy ounce and $4.87 asked. Previous day $4.77 and $4.81.

EARNINGS

Surpass Chemicals Ltd., year ended Dec. 31: 1976, $359,524, 47 cents a share; 1975, $430,513.56 cents.

I NEED YOU



Do you need a sales person with 20 years of expertise to sell your home? All my listings have sold and I am looking for someone to offer my services to. Even if it is only advice, I would be pleased to hear from you. Call me now. My time is your time.

VIVIAN M. ROBERTS
477-0191 477-0281

THE ROYAL TRUST COMPANY
Shelbourne Street

TORONTO MOST ACTIVE

FRIDAY

33200	National trust	17¾	+ 7/8
23600	Kottler Stores	4.85	unch
21000	Leigh Instr	3.05	—0.10
20732	Massey-Ferguson	22¼	+ 1/2
17980	Bow Valley	16⅜	— ¼
17598	Alcan Aluminium	29⅜	+ ⅛
16328	Bell Canada	49¼	+ ⅛
15409	Can Pacific	17¾	+ ⅛
15025	Transcan Pipe	14⅜	+ ¼
14627	Imperial Oil A	22	— ¼

BOX SCORE

	Fri.	Thurs.
Issues traded	637	643
Advances	227	239
Declines	175	162
Unchanged	235	242
New highs	31	38
New lows	19	16

DIVIDENDS

Campeau Corp., class A, 10 cents; class B, 8.5 cents; both payable May 16; record April 29; xd April 27.

Combined Insurance Co. of America, 20 cents payable May 20; record April 28; xd April 26.

Economic Investment Trust Ltd., 62.5 cents payable May 31; record May 11; xd May 9.

Halifax Developments Ltd., 2 cents payable June 15; record May 31; xd May 27.

Industrmin Ltd., 25 cents; payable June 15; record May 31; xd May 27.

Interprovincial Pipeline Ltd., class A, 30 cents; class B, 25.5 cents; both payable June 1; record May 9; xd May 5.

Kelly Douglas and Co. Ltd., 8.75 cents payable May 31; record May 6; xd May 4.

Mattagami Lake Mines Ltd., class A, 25 cents; class B, 21.25 cents; both payable June 16; record May 13; xd May 11.

National Hees Enterprises Ltd., 9 cents, increase of one cent, payable June 30; record June 15; xd June 13.

Scott-Lasalle, 2 cents payable June 1; record May 14; xd May 12.

Southam Press Ltd., class A, 21.5 cents; payable June 30; record June 16; xd June 14.

Crows Nest

Crows Nest Industries Ltd. reports higher sales and income for the year ended Dec. 31, 1976, because of higher prices for lumber, oil and gas.

The Fernie-based company reported net income of $918,000 or $1.22 a share compared with $487,000 or 65 cents a share in 1975.

Sales were $12,146,000 compared with $8,397,000 the previous year.

Thomas Gleed, chairman and president, said in the company's annual report that earnings outlook for 1977 is favorable because the company will get production payments of 50 cents a short ton of coal from Kaiser Resources Ltd. Payments will continue until $34 million has been paid.

Giant Mascot

Shareholders of Giant mascot Mines Ltd. have approved a one-for-four consolidation of the company's share capital and a change of name to GM Resources Ltd. L. P. Starck, company president, said that the name change is to reflect the company's recent involvement in petroleum. Since closing its British Columbia nickel mine in 1974, the company has acquired oil and gas interests in western Canada. Starck said GM Resources' head office will be moved from Vancouver to Calgary at the end of May. He said the share consolidation would facilitate a rights-offering the company plans to make within a few months.

Rio Alto

Rio Alto Exploration Ltd. intends to raise additional equity capital through a rights offering on the basis of one additional share for each common shares, the company says in a news release. R. W. Termuende, company president, said the share price and record date will be announced soon, following receipt of regulatory approvals. He said when all rights are exercised on the company's outstanding common shares, an additional 414,787 common shares will be issued. Canada Northwest Land Ltd., which owns 25.2 per cent of the common shares, has agreed to the exercise of its rights and to purchase all additional shares for which the rights have not been exercised, Termeunde said. Rio Alto exploration is listed on the Alberta stock exchange.

Algoma

The Algoma Steel Corp. Ltd. suffered a pre-tax loss for the first quarter of 1977, despite setting a record for steel shipments, president Dr. John Macnamara says. He told the annual meeting of shareholders that "product mix was unfavorable, involving a significant tonnage of semi-finished product and we experienced a pre-tax loss, althought the loss was lower than that suffered in the first quarter of last year." However, he gave no figures for the 1977 quarter. Last year, Algoma had a pre-tax loss of $4.34 million in the first quarter but tax credits gave the firm net earnings of $4.57 million in the same period. Productivity has increased 10 per cent in the last two years at Algoma's steel works division, Pat Rooney, vice-president of operations, told about 60 investment analysts prior to the shareholders' meeting. Dr. Macnamara also announced that David Holbrook, Algoma chairman, will retire from the company in July. No replacement was named.

Kelly Douglas

Raymond Addington, president and chief operating officer of Kelly, Douglas and Co. Ltd. says the company expects to open several more stores in British Columbia this year. Kelly, Douglas is involved in the food and drug manufacturing, wholesale and retail businesses in western Canada and Colorado and is part of the George Weston-Loblaw food store chain. Its 1976 sales of $93 9million were 1976 sales of $939 million were the second highest of any B.C. firm, and were up 15.4 per cent from $814 million in 1975. Net profit was $13.35 million in 1976. In his report to shareholders, Addington said the company was positioned to continue its growth in spite of the trading climate. He said there now is doubt about the economic outlook, particularly in terms of growth in western Canada, where most of the company's interest lie.

Petrofina

Petrofina Canada Ltd. has reported net earnings of $22,036,000 or $2.91 a share, for the year ending Dec. 31, 1976, a 30.9 per cent decrease from $31,913,000 or $3.20 a share in 1975.

Revenues increased by 25.8 per cent in 1976 to $501,527,000, compared with $398,756,000 in 1975, Petrofina reported in its 1976 annual report.

The company said results were affected by excess refinery capacity in eastern Canada and a one per cent increase in Canadian demand for refined products.

The federal government's curtailment of exports of refined products to the United States in 1976 caused an oversupply position and "fierce competition," which resulted in narrowed profit margins, the company added.

YESTERDAY'S CLOSING AVERAGES

TORONTO

TSE 300 COMPOSITE INDEX		
Metals, minerals	1013.74	+ 1.74
Golds	1133.19	+ 2.00
Oils, gas	1077.50	+ 0.24
Paper, forest	1116.14	—1.68
Consumer prod.	1013.06	+ 1.56
Industrial prod.	867.05	+ 5.87
Real est., constr.	920.59	+ 2.30
Transportation	1058.11	— 4.25
Pipelines	1173.62	+16.10
Utilities	11212.46	+ 8.24
Comm., media	1118.71	— 0.50
Merchandising	969.75	+ 6.98
Financial serv.	828.17	+ 1.37
Management	881.27	+ 4.76
	1067.75	+ 4.75

Up 10, down 4. Volume 1.86 million (2.20 million). Value $18.9 million ($24.46 million).

NEW YORK

30 Industrials	947.76	+0.76
20 Transportation	234.42	+0.25
15 Utilities	108.83	—0.10
65 Composite	313.89	+0.18

Volume 20.23 million.

MONTREAL

65 Industrials	180.71	—0.39
13 Utilities	149.28	+0.44
7 Banks	221.15	+1.85
8 Papers	109.68	+0.01
85 Composite	179.33	+0.02

Volume 378,434.

NEW YORK

FRIDAY

Alcan	28¼	Homestake	40¼
Alcoa	58¾	Honeywell	48½
All Chm	45⅛	Int Steel	47⅛
Al-Chlm	30¼	IBM	272½
Am Air	11⅜	Int Harv	35½
Am Brnds	45⅜	Int Nick	29¾
Am Bcast	46	Int Paper	58½
Am Can	41	Int Tel T	33½
Am El P.	24¾	Johns-Mann	35
Am Metal	50¾	Kaiser Alum	37½
Am Motor	4⅝	Kennecott	27½
Am Smelt	21¾	Kraft	46⅜
Am Tel T	62¾	Kresges	32¼
AMF Inc	20⅜	Ling-Temco	10⅜
Ampex	8½	Litton Ind	14⅜
Ash Oil	33⅝	Lock Air	9⅞
Atl Rich	46¾	Matsushita	22⅜
Avco	15	McDon Doug	20¾
Avon	48⅞	Merck	55⅜
Bel How	21½	Mer Ly	19½
Bendix	44½	Minn MM	51¾
Beth St	36	Mobile Oil	68⅛
Boeing	45	Monsanto	78¾
Boise Cas	22⅞	Motorola	46¼
Borden	33¾	NCR Corp	35¼
Bo-War	31	Natomas	36¾
Bri My	65¾	Newmont	26½
Brunswick	15⅛	Nort Sl	18¾
Burl Ind	25⅛	Owens-Ill	29
Burl Nor	49	Pac Gas	23¼
Burroughs	61¾	Pan Am	4¼
Caterpill	57½	Pepsi	73⅞
Col Bcst	60⅜	Ph Mor	55⅞
Celanese	51⅜	Ph Pete	58⅜
Chase Man	31⅜	Pit Bowes	19¾
Ches-Ohio	41⅜	Polaroid	34½
Chrysler	18	Proc Gam	78½
Coca-Cola	79⅛	RCA	29⅞
Col-Palm	25⅜	Rep Steel	33⅞
Comsat	35	Revlon	39⅞
Colt-Data	21⅞	Safeway	46⅜
Con Edison	22½	Schlumb	64¼
Cons Oil-G	10⅜	Scott Paper	17⅜
Crown Ck	22⅜	Sears Roe	53⅛
Crown Zell	41	Shell Oil	73½
Delta	34¾	Singer	21¼
Disney	35⅛	Sperry	34⅝
Dow Chem	38⅛	Stand Cal	40
Du Pont	129	Sun Oil	44¾
Ea Air	7⅝	Sth Pac	32⅞
East Kod	70	Talley	8¾
El Paso	14¼	Teledyne	58
Exxon	52⅜	Telex	2⅝
Fair Cam	33	Texaco	26¾
Fed N Mt	16½	Tex. Gulf	28⅜
Firestone	20	TWA	10
Ford Mr	56⅞	Uni Carb	58¼
Ga Skog	30⅞	Uni Pac	57⅛
Gen Dyn	54¼	Uni Oil	53½
Gen El	53¾	Uniroyal	9⅞
Gen F	31⅛	Ual Inc	21⅜
Gen Mot	69½	Un Br	81⅜
Gen E	30	U.S. Steel	48½
Gen Tire	27¼	West Air	8⅜
Geo Pac	33⅜	Westse	20
Gillette	28	Wey	40⅞
Goodyear	28	Woolw	25¾
Greyh	14⅜	Wometco	11⅜
Gulf Oil	29⅜	Xerox	48¼
Hilt	23	Zenith	24⅜

MUTUAL FUNDS

TORONTO (CP)—Recent prices of investment funds supplied by The Investment Funds Institute of Canada Friday. They are the net asset value per share or unit (NAVPS) last calculated by the fund in accordance with its pricing practice as contained in the prospectus of the fund. n—no sales charge, x — U.S. Fund, y — delayed NAVPS, xd—ex-dividend.

Institute Members		yVenture	2.67
AGF Group		yVenture Ret	3.93
Amer Grwth	4.74	Universal Gr	
Cdn Gs Egy	14.07	Save Equity	8.41
Cdn Sec Gth	4.96	Save Income	5.31
Cdn Trusteed	4.67		
Corp Invest	5.46	Non Members	
Corp Inv Stk	4.83	Assoc Inv	5.29
Gwth Equity	6.46	yBeaubran	3.96
Japan	9.70	Bolton Tremblay	
nMoney Mkt	10.00	ynEquity	5.49
Special	3.34	nyIncome	10.19
All Canadian Gr		Cdn S Afc Gd	3.56
Compound	5.84	Canagex Gr	
Dividend	6.24	yBond	9.45
Northrn Egy	3.64	Fund	9.56
Revenue Gth	3.72	Internatnl	8.06
Venture	3.47	yMortgage	10.25
4000	3.78	Capital Grth	9.57
Cambridge Group		xChase	6.32
yIntl Energy	2.48	Desjardins Gr	
yIntl Grwth	4.52	yCanadian	7.25
yIntl Income	3.40	yHypotheq	4.40
yNatRes Gth	3.75	yInternatnl	7.69
yUnivest	4.87	yObligatns	5.30
yGrowth	6.17	yQuebec	3.53
Calvin Bulleck Gr		yPEP	2.06
Acrofund	1.21	nySpec	4.62
CIF	4.09	yDixon, Krog	5.61
Clag Inv Grp		Dreyfus Group	
nyCo-opera	9.93	yInc	11.82
nyLdmk GF	9.76	yInternatnl	13.83
Eaton Group		yDomin Comp	6.48
Commwth	15.70	nExecutv Can	5.98
Growth	9.91	nExecutv Intl	1.59
Income	4.63	xFid Trend	21.31
Internatnl	8.59	yFiscon Fnd	5.29
Leverage	4.49	nHarvard	6.57
Venture	4.10	yHeritage	1.95
Viking	4.85	Industrial Gr	
Guardian Gr		Indust Amer	2.53
Enterprise	.81	Indust Div	6.56
GIS Comp	9.80	Indust Eq	5.82
GIS Income	2.90	Indust Gth	17.46
yGrwth Fnd	9.35	Indust Incm	10.34
North Amer	3.66	Indust Pens	23.32
Mutual Acu	5.31	iTCO	4.93
Mutual Acu	5.31	Keystone Gr	
Mutual Inc	4.38	Cus K-2	5.13
Sec Income	9.69	Cus S-1	17.77
World Equity	5.86	Cus S-4	3.66
Investors Group		Polaris	3.30
yGrowth	10.87	xLex Rsrch	15.25
yInternatnl	5.94	xManhatn	2.54
yJapan	10.46	yMaritime Eq	2.56
yMortgage	5.00	Marlborough	5.25
yMutual	5.16	Natrusco	12.75
yRetiremnt	5.42	NW Group	
yProvidt Mu	6.72	yCanadian	4.49
yProvidt Stk	4.93	yEquity	6.75
Planned Invest Gr		yGrowth	5.02
Canada Cum	5.97	xOne Wm St	13.75
Canada Grth	7.05	xOppenhmr	6.26
Pfd Resources	4.40	Pemberton Gr	
Plb Sec Inc	5.30	nPacific Div	5.39
Taurus	5.64	nPacific Inc	2.74
Prot of Revenu Gr		nPacific Res	2.71
American	9.80	nPacific Ret	4.96
Canadien	6.17	nPacific US	4.38
Fonds H	5.05	PHN Group	
Retraite	6.44	yBond	11.23
Provest Mut	6.40	yCanadian	7.24
Prudential Gr		yFund	14.71
Growth	5.43	yPooled	28.16
Income	5.29	nyRRSP	11.44
Savings Invest Gr		PMF Managmnt	
American	9.80	nPension Mu	6.42
Canadien	6.17	nXanadu Fd	3.68
H Fund	5.05	Principal Gr	
Retiremnt	6.44	Collective	6.18
Scotiafund Gr		Growth	4.26
Scotiafund	.86	Ventqre	3.07
Scotiatd Mtg	1.05	nPutnam	10.43
United Bond Shr		Sterling Group	
yRoyFund	5.94	Equity	5.55
yRoyFnd Inc	5.13	yMortgage	5.18
United Group		xTech	7.31
yAccumula	4.01	Temple Gth	12.94
yAccumu R	4.18	Trans Canada Gr	
yAmerican	1.45	A	5.32
yCont Mortg	5.19	C	11.21
yHorizon	2.21	Special	4.33
ySecurity	4.72	yVanguard	5.82
		Western Grth	4.79

ALBERTA

FRIDAY

By The Canadian Press

Alberta Stock Exchange—Mar 15

Complete tabulation of Friday transactions. Quotations in cents unless marked $. Net change is from previous board-lot closing sale.

Stock	Sales	High	Low	Close	Net Ch'ge
Abacus	9750	490	460	460	—15
Barons	8100	5	5	5	
Black Gold	10000	14½	13	13	—3
Beercat	500	300	290	200	
Can Obas	1000	161	161	161	—14
Cavalier	200	370	370	370	
Concept	100	246	246	246	—4
Cord	100	300	300	300	—25
Cree Lake	200	250	250	250	—105
Czar	8105	58½	7⅞	8½	+ ¾
Dixie	1400	85	85	85	—2
Lobell	5000	18	16	16	
Mongowin	9500	78	74	78	+3
Northrim	28600	85	485	5	— ⅛
Petroqst	800	57¾	7⅛	7⅛	+ ⅛
Ranchmen	2929	235	235	235	—15
Rio Alto	2500	68	64	64	—1
Sackville	7000	35	35	35	+3
Sperrow	1000	86	86	86	
Troy	49500	285	245	277	+37

GOLD QUOTES

LONDON (AP) — Friday's closing gold prices in U.S. dollars per ounce. London — 151.05; Paris — 153.02; Frankfurt — 152.42; Zurich — 150.625; Hong Kong — 149.21.

TORONTO OPTIONS

FRIDAY

Options Trading Distributed by CP

Closing Prices of all Options — Friday, April 15, 1977.

Options	Month	Price	Vol	Last	Close
Alcan	Apr	22½			29⅛
Alcan	Apr	25			29⅛
Alcan	Apr	27½	3	2	29⅛
Alcan	Apr	30			29⅛
Alcan	Jul	22½			29⅛
Alcan	Jul	25	4	4¼	29⅛
Alcan	Jul	27½	7	2½	29⅛
Alcan	Jul	30	15	80	29⅛
Alcan	Oct	22½			29⅛
Alcan	Oct	25			29⅛
Alcan	Oct	27½			29⅛
Alcan	Oct	30			29⅛
Asamera	Jul	12½	6		12⅜
Asamera	Jul	15			12⅜
Asamera	Oct	12½			12⅜
Asamera	Oct	15			12⅜
Dome Pete	Apr	32½			42
Dome Pete	Apr	35			42
Dome Pete	Apr	40	17	2½	42
Dome Pete	Apr	45			42
Dome Pete	Jul	32½			42
Dome Pete	Jul	35			42
Dome Pete	Jul	40	2	4¼	42
Dome Pete	Jul	45	16	140	42
Dome Pete	Oct	40	1	5¼	42
Dome Pete	Oct	45	16	2½	42
Imp Oil A	Apr	17½			22
Imp Oil A	Apr	20	21	190	22
Imp Oil A	Apr	22½	10	1	22
Imp Oil A	Apr	25	6		22
Imp Oil A	Apr	27½	6		22
Imp Oil A	Jul	17½	2	5⅛	22
Imp Oil A	Jul	20			22
Imp Oil A	Jul	22½	20	80	22
Imp Oil A	Oct	20			22
Imp Oil A	Oct	22½	13	140	22
Moore	Apr	32½	1	100	33⅜
Moore	Apr	35			33⅜
Moore	Apr	40		6	33⅜
Moore	Apr	45			33⅜
Moore	Jul	32½			33⅜
Moore	Jul	35			33⅜
Moore	Oct	35			33⅜
Moore	Oct	40			33⅜
Mass Fer	Apr	20	2	2⅜	22¾
Mass Fer	Apr	22½	145	25	22¾
Mass Fer	Apr	25			22¾
Mass Fer	Apr	27½			22¾
Mass Fer	Apr	30			22¾
Mass Fer	Jul	20	2	3	22¾
Mass Fer	Jul	22½	25	95	22¾
Mass Fer	Jul	25	9	15	22¾
Mass Fer	Oct	20	17	3¼	22¾
Mass Fer	Oct	22½	42	135	22¾
INCO A	Apr	27½			31⅛
INCO A	Apr	30	4	85	31⅛
INCO A	Apr	32½			31⅛
INCO A	Apr	35			31⅛
INCO A	Jul	27½	2	4¼	31⅛
INCO A	Jul	30	2	2⅜	31⅛
INCO A	Jul	32½	2	75	31⅛
INCO A	Jul	35		6	31⅛
INCO A	Oct	30			31⅛
INCO A	Oct6	32½	2	140	31⅛
INCO A	Oct	35			31⅛
Noranda A	Apr	27½			31⅜
Noranda A	Apr	30	8	150	31⅜
Noranda A	Apr	32½			31⅜
Noranda A	Apr	35			31⅜
Noranda A	Apr	40			31⅜
Noranda A	Jul	27½			31⅜
Noranda A	Jul	30			31⅜
Noranda A	Jul	32½	4	105	31⅜
Noranda A	Jul	35			31⅜
Noranda A	Oct	30		6	31⅜
Noranda A	Oct	32½			31⅜
Noranda A	Oct	35			31⅜
Nor Tel	Apr	30	1	2½	32⅜
Nor Tel	Apr	32½	2	15	32⅜
Nor Tel	Apr	35			32⅜
Nor Tel	Apr	40			32⅜
Nor Tel	Jul	30	2	3¼	32⅜
Nor Tel	Jul	32½	10	150	32⅜
Nor Tel	Jul	35			32⅜
Nor Tel	Oct	30			32⅜
Nor Tel	Oct	32½			32⅜
Nor Tel	Oct	35			32⅜
Royal Bnk	Apr	25	6		24¼
Royal Bnk	Apr	27½			24¼
Royal Bnk	Apr	30	6		24¼
Royal Bnk	Jul	25	2	35	24½
Royal Bnk	Jul	27½			24¼
Royal Bnk	Oct	25	256		24¼
Royal Bnk	Oct	27½			24¼
Seagram	Apr	20			22¼
Seagram	Apr	22½	16	25	22¾
Seagram	Apr	25			22¾
Seagram	Apr	27½			22¾
Seagram	Jul	20			22¼
Seagram	Jul	22½			22¾
Seagram	Jul	25	5	55	23
Seagram	Oct	22½			23
Seagram	Oct	25	10	105	23

DIVIDENDS

Algoma Steel Corp., series A, 50 cents payable June 1; record May 9; xd May 5.

Fraser Companies Ltd., class A, 43 cents; class B, 43 cents; both payable June 24; record June 3; xd June 1.

Maplex Management and Holdings Ltd., 6.5 cents, semi-annual, payable May 16; record April 30; xd April 28.

TD Realty Investments, trust units 63 cents payable May 10; record April 26; xd April 22.

CONTRACTORS

Mechanical Service, larger or small fleets. Special arrangements to suit YOUR needs. Electrical specialists. Call us to discuss your requirements.

385-1347
Ask for BRIAN SPIKEBLOCK
EMERGENCY EQUIPMENT LTD
320 Mary St., Victoria.

SILVER COINS WANTED

Dimes, Quarters, Halves, Silver Dollars

1966 and earlier	200% of Face Value
1967	125% of Face Value
1968	116% of Face Value
1959 to 1966 Silver Dollars	$2.20 Each

House calls by appointment. Strictly Confidential. Out of city customers, please send your coins in by Registered Mail.

VAN ISLE COINS & STAMPS
831 Fort Street Victoria, B.C.
Telephone 382-6331
Jim Morgan John Cheramy
3-19

PREFABRICATED STEEL BLDG.
FOR SALE



24'x46½'. To be moved or dismantled, immediately
Phone ATTICA
384-1644 or 384-3614
4-16

CAMOSUN COLLEGE

Registration is now in progress for the Spring and Summer Terms (May-June and July-August) There are still seats available.

If you are planning to attend Camosun in the Fall Semester '77, you should visit the College Counselling/Admissions Centre for pre-planning in the next 6 weeks.

Counselling/Admissions Centre
Camosun College
1950 Lansdowne Road
Victoria, B.C. V8P 5J2
592-1281
4-7

The Law Firms of
STONE & BRYANT
COX, TAYLOR, HOLMES, BARBER & JOHNSTON

Announce a Merger of their Practices Effective April 18th, 1977

The Firm will be known as:

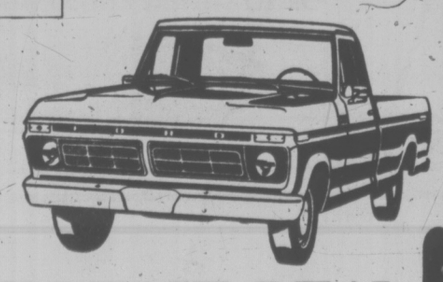
COX, TAYLOR, BRYANT

Allan L. Cox
Rodney J. E. Taylor
Ray T. Bryant
Murray J. Holmes
Ronald F. Barber
Robert T. C. Johnston
Charles E. Hanman

Address
THIRD FLOOR-BURNES HOUSE, 26 BASTION SQUARE, P.O. BOX 788
VICTORIA, B.C. V8W2P9
Telephone: 388-4457

Ford LEASING

HAVE WE GOT A TRUCK-LEASE DEAL FOR YOU!



1977 FORD F250 PICKUPS
$149 - $152
PER MONTH
(36 Mos. Net Lease Excluding Tax, Licence, Insurance and Maintenance)

CHOOSE FROM THE SELECTION OF TRUCKS ON SALE AT
PETER POLLEN FORD, SALES LTD.
YATES AT COOK, VICTORIA, B.C.
EXECUTIVE CAR LEASE LTD. 386-6666

DIAMOND DEVELOPMENTS LTD.

from: $37,000 to: $54,000
1170 ROCKLAND
(Corner of Linden)



(SOME FIREPLACES) (SOME FIREPLACES)

OPEN DAILY 1 TO 9
SAT. - SUN.
12-5

DELUXE ONE and TWO BEDROOM SUITES
JIM WEST
388-5201 or 595-4094
4-15

DIAMOND DEVELOPMENTS LTD.

are proud to present this top jewel in condominium living . . .



WEMBLEY MANOR
1665 OAK BAY AVENUE
Spacious two-bedroom, 1½ bath suites with large balconies and views. Priced from $46,000 to $49,000.
OPEN DAILY 1 to 5
388-5201 JIM WEST 4-15 595-4094 (Res.)

DIAMOND DEVELOPMENTS
TWO BEDROOM FROM $46,500
ONE ONLY—ONE BEDROOM

Woodstone Place



1039 LINDEN
BETWEEN ROCKLAND AND FORT

OPEN DAILY
1 TO 9
Saturday-Sunday
12 TO 5

For after hour or special appointments to view please contact:
JIM WEST
388-5201 or 595-4094
4-16

No Halt in Housing Plans

Work will proceed this year on low-cost housing and facilities for the elderly and handicapped despite the local surplus of residential units, Central Mortgage and Housing Corporation regional manager C. J. Dowling said today.

Vancouver Island housing starts would be lower than the record 8,132 units in 1976 but federal funding will continue to be available.

Dowling made the comments in releasing the 1976 CMHC annual report for Vancouver Island. The report showed that of the 8,132 new housing units starts last year, 3,141 were provided under funds or guarantees from the National Housing Act.

These included 2,577 homes for families of modest income, 70 homes for low income families and 144 homes for senior citizens.

The brisk pace of construction could not be expected to continue through 1977.

"There are indications that, for the short term at least, the supply of rental units and of some types of ownership units may have caught up with demand," Dowling said.

"It is possible, therefore, that the volume of housing starts may level off.

"However, emphasis will continue to be placed on the provision of affordable housing. Care facilities, too, both for the elderly and the handicapped, will be supported by NHA funding."

Program Extended

Health Minister Bob McClelland said Friday that Prince George and Kelowna now have set up programs to identify infants with hearing impairment. The two cities join Trail, Kamloops and Terrace in offering the service, he said.

Belgians Voting Sunday

BRUSSELS (Reuter) — Economic problems and a long-standing language dispute are the major issues as Belgians prepare for their 11th national election since the Second World War.

Nearly 20 political parties and groups are contesting Sunday's election in Brussels alone, but the same major national and federalist parties seem likely to be represented in the new House of Representatives as in the outgoing parliament.

Like most postwar governments, there probably will be a coalition or, as one cynical voter put it, "a reshuffle of the same old faces."

At the heart of the election campaign lies a mixture of political, economic and cultural strife of the kind that has characterized this country of 10 million, divided between the French and Flemish, through most of its 140-year history.

BRITISH SOCCER SCORES

LONDON (CP) — Saturday's British soccer scores:

ENGLISH LEAGUE
Division I
Birmingham 2 Stoke 0
Coventry 2 Aston Villa 3
Derby 2 Everton 3
Leeds 2 Ipswich 1
Liverpool 2 Arsenal 0
Man United 1 Leicester 1
Middlesbrough 0 Queen's PR 2
Newcastle 3 West Ham 0
Norwich 2 Bristol C 1
Tottenham 1 Sunderland 1
West Brom 0 Man City 2

Division II
Blackpool 2 Charlton 2
Bolton 3 Southampton 0
Bristol R 1 Burnley 1
Cardiff 4 Luton 2
Chelsea 2 Notts F 1
Millwall 1 Carlisle 1
Notts C 0 Fulham 0
Oldham 3 Hereford 5
Orient 0 Sheffield U 2
Plymouth 1 Hull 2

Division III
Chesterfield 0 Peterborough 0
Gillingham 1 Chester 0
Lincoln 0 Oxford 0
Northampton 0 York 0
Portsmouth 5 Rotherham 1
Port Vale 1 Tranmere 1
Reading 1 Mansfield 0
Sheffield W 1 Preston 0
Shrewsbury 1 Crystal P 1
Swindon 0 Bury 1
Walsall 1 Brighton 0
Wrexham 3 Grimsby 2

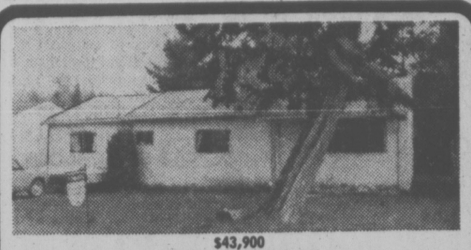
Division IV
Bournemouth 0 Darlington 1
Cambridge 5 Southport 1
Crewe 2 Torquay 1
Exeter 2 Stockport 1
Halifax 2 Bradford 1
Hartlepool 0 Newport 1
Rochdale 2 Aldershot 1
Scunthorpe 0 Swansea 3
Watford 2 Huddersfield 0
Workington 1 Brentford 3
Colchester 1, Doncaster 0.
Southend 1, Barnsley 1.

SCOTTISH LEAGUE
Premier Division
Aberdeen 0 Partick 2
Hibernian 0 Celtic 1
Kilmarnock 2 Hearts 2
Rangers 5 Ayr 1

Division I
Dumbarton 2 Arbroath 3
Dundee 2 East Fife 2
Falkirk 0 St. Johnstone 0
Hamilton 0 Montrose 2
Queen of S 0 Morton 4
Raith 2 Clydebank 1
St. Mirren 3 Airdrie 0

Division II
Albion 1 Forfar 1
Alloa 2 Clyde 0
Cowdenbeath 1 Brechin 4
E.Stirling 2 Berwick 2
Meadowbank 1 Queen's Pk 1
Stenhousemuir 0 Dunfermline 1
Stirling 1 Stranraer 0

IRISH LEAGUE
Ards 3 Larne 5
Ballymena 0 Bangor 2
Cliftonville 0 Distillery 2
Crusaders 0 Coleraine 2
Glentoran 1 Glenavon 0
Portadown 0 Linfield 1



$43,900
3 BEDROOM & DEN
Here's your opportunity to purchase a 3 bedroom no-basement home on a 60x174 lot for a reasonable price. Bright kitchen, good sized utility room, den or 4th bedroom. Lots of room for a garden, close to elementary school. Located in Millstream area of Langford. Don't be deceived by the picture theres lots of room in this house. Low down payment financing can be arranged for qualified buyer. Quick possession MLS 22955. For appointment to view, call,
GALE CRISTENSON
477-0191
477-7047
The Royal Trust Company
4-16

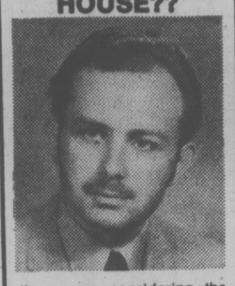


BAZ PHARAOH
JEANIE HUTCHINSON OF NEWSTEAD REALTY LTD. is delighted to tell you that BAZ won our associate of the month award for both FEBRUARY and MARCH. BAZ would be pleased to hear from friends, neighbors, clients, and acquaintances, both old and new, regarding buying, selling or mortgaging real estate. And, if you haven't had the pleasure of meeting BAZ yet, call
658-8449 or 598-5168
and talk to an EFFICIENT, PROFESSIONAL REAL ESTATE SALESMAN.
NEWSTEAD REALTY LTD.
1637 FORT ST. 2-26



OPEN HOUSE
SUN., 1:30-4:00
3020 SOOKE RD.
Owner has bought so he's reduced his mini farm $3,000 to $48,500 for quick sale. .8 of an acre of trees surrounds this 2-bedroom delight. Included is a color TV, stereo, bar, stove, fridge and you name it. Distinctive decor, large bright kitchen. For prior viewing call
MIKE MYERS
478-5561 478-6349
388-6275, pager No. 799
BLOCK BROS. REALTY LTD.
4-16

SELLING YOUR HOUSE??



If you are considering the sale of your property, I would be pleased to hear from you. I am again in need of new listings and would be happy to assess your house at no cost or obligation to you. Even if it is only advice, let my enthusiastic approach and friendly manner work for you. Call me anytime.
GARY RESTELL
386-2111 477-0851
MONTREAL TRUST
1086 FORT
4-16

BILL BATES IS DFH
Realtor Of The Month
Long experience, careful attention to detail and a determination to give his own special brand of service are some of the things that went toward Bill Bates gaining the coveted "Realtor of the Month" spot, this time around. Bill can help your real estate plans to become reality, if you call him at 477-7291 Antyime.



DFH Real Estate Ltd.
477-7291 Anytime
4-16
TEAM TOPPERS
DONNA FOSS
MABEL CRACK
SANDY CRAWFORD
KEN HIGHTON
ELAINE BAXTER

NOW RENTING!
BEACON HILL PLAZA
151 ST. ANDREWS ST. and 140 DOUGLAS
(BEACON ST. and SIMCOE ST.)
across from beautiful Beacon Hill Park.
LUXURIOUS 2-BEDROOM APARTMENT HOMES
★ Woodburning fireplaces in all 2-bedroom suites.
★ Penthouses with Cathedral Ceilings and Lofts — Cedar Fireplaces and heavy hand-split cedar shake roof.
★ Private Gardens for ground-floor suites with generous Patios, Cedar Trellises and Arbors.
★ Creative Landscaping and Inner Courtyard with Shuffleboard.
★ Underground Parking.
★ Spectacular Views of Ocean, Mountains, Inner Harbour and Parliament Buildings.
★ Live in Luxury — close to Ocean Waterfronts and downtown shopping — across from beautiful Beacon Hill Park.
ADULT-ORIENTED
2-BEDROOM with Two 4-Piece Baths from $350.00
2-BEDROOM PENTHOUSES from $405.00
BY APPOINTMENT
384-5242

SEABOARD PLAZA
KEATING and VEYANESS
Up to 9,000 sq. ft. commercial space available now in Central Saanich. Large food store, Credit Union and Restaurant. Leasing 21,000 Sq. Ft.
Enquiries — 652-1177
4-15

OPEN HOUSES
SUNDAY, 1:30-4:00
4367 CEDAR HILL RD.



VERY UNIQUE SUNKEN LIVING ROOM WITH ROCK FIREPLACE
1320 sq. ft., 3 bedrooms, two full bathrooms, nice views, just opposite Mt. Doug Park. Asking $79,900. MLS
GRETA HOFMEISTER
386-6762 or 592-6372



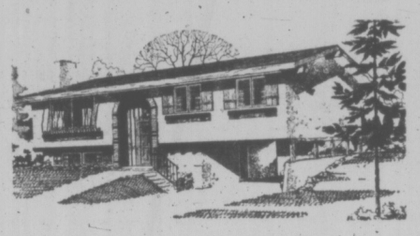
3261 DONCASTER
Probably the best buy in Victoria. A 2-bedroom, full-basement home, on a 75' park-like lot. Separate dining room, nice living room with fireplace and a good view. Don't delay seeing this. Reduced to $57,900. MLS.
B. SIMONS
C. MacLEAN
386-6762
4-16
LANDMARK PROPERTIES LTD.

Engineered Homes
WELCOME
To Our Neighbourhoods

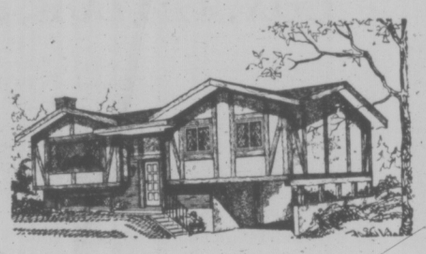
NORTHRIDGE TERRACE
Follow the orange signs off Vanalman Ave. to new homes on top of the world. Priced from $68,900 for this 1162 sq. ft. 3-bedroom, basement home.



CAMPUS VIEWS
Follow the orange signs off Shelbourne at Blair to 23 new homes on Osgoode Place off Laval. $69,900 for this Sierra Model.



CEDAR SHORES
In Central Saanich
By the shores of Saanichton Bay, 30 new homes at James Island Rd. and Lochside Drive. $69,500, 1131 sq. ft. Tradition Model



OUR NEIGHBOURHOODS ARE OPEN FOR YOUR INSPECTION
2-7 P.M. WED., THURS. and FRI. 1-5 p.m. Sat. and Sun.
OR TO VIEW AT YOUR CONVENIENCE
Engineered Homes
385-6211 19 CADILLAC AVE.

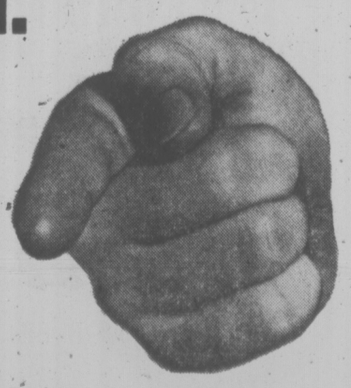
FAIRFIELD
Fair Rent.



If you'd like to live in this beautiful district . . . in a brand new apartment building . . . with affordable low rents, then Three Fifty Linden is for you.
Come and see us if you're looking for:
- A place that's new.
- A perfect location.
- Close to the waterfront and Beacon Hill Park.
- Convenient shopping, buses, etc.
- Sensibly low rents.

Bachelors from $165 per month. 1 bedrooms from $205. 2 bedrooms from $265.
Suites are open for viewing now. And we'd love to show you around.
Three Fifty Linden
APARTMENTS
350 LINDEN AVENUE, VICTORIA
Grand opening this weekend 10 a.m.-5 p.m. Saturday & Sunday.

Hot Shot!
We Want You.
Victoria has many good average realtors, but what we're looking for is aggressive, hard-working, honest salespeople who realize their efforts will be rewarded. Possibly you are one of those people who has reached the maximum with your present firm. We have the tools to increase that limit. Come and have coffee with one of our managers. Call
BLOCK BROS. REALTY LTD.



Shelbourne Branch
3636 Shelbourne St.
Manager: Al Lee
477-1841
Colwood Branch
1949 Sooke Rd.,
Manager: Bruce Copp
Blanshard Branch
1800 Blanshard
Manager: Sandy Dougal
386-3231
4-16

'Cowardly, Vicious Attack' Jails Former Sooke Man

A 29-year-old former Sooke man was sentenced in county court Friday to one year in jail for what Judge E. J. C. Stewart described as a "cowardly and vicious attack" on a man in downtown Vancouver three years ago.

Albert Wien pleaded guilty last October to armed robbery in Vancouver May 22, 1974, but failed to appear for sentence Nov. 8. He was picked up Jan. 31.

Court was told he was scheduled to appear for a preliminary hearing in Vancouver but failed to appear.

Crown counsel Peter Birkett said one other man was sentenced to one year for his part in the armed robbery and another was sentenced to three years for armed robbery and wounding.

He said Wien was on probation on a drug offence when the armed robbery occurred.

He urged serious consideration for a jail sentence, saying Wien has "shown an almost contemptuous attitude to the courts in failing to appear."

Defence counsel Bill McElmoyle said the armed robbery occurred in Vancouver's skidroad area and Wien's only part in it was standing by the man who was stabbed.

Stewart said the delays in dealing with the armed robbery case in court were "almost entirely" due to Wien himself.

He added that the material before him "justifies a concern that the word of this man is totally unreliable. He's irresponsible in the extreme and he is a potentially dangerous man and in fact has been a dangerous man."

Stewart said he was taking into account four months spent by Wien in custody on the armed robbery charge.

OAK BAY — BY OWNER
LAST CHANCE Reduced to $66,500 — MUST SELL



OPEN HOUSE
Immaculate 3-bedroom home with large living room. Dining room has view of secluded beautiful backyard consisting of 7 fruit trees. Full high basement has finished rec. room and laundry room. Drive-in garage. Walking distance to all schools, rec. centre and parks.
SAT., 10:30-4:30; SUN., 12:30-4:30
2516 EASTDOWNE RD.
for earlier viewing phone 595-6306
4-16

1447 St. David
OPEN HOUSE—MON. TO SAT. 1:30-4:30
The ultimate in townhouse living. Large 2-bedroom and den, 2 fireplaces, 5 appliances. Price $116,500.
TRADE YOUR HOME
Whyte & Gower
OAK BAY PROPERTIES
2227 OAK BAY 4-12 592-2407

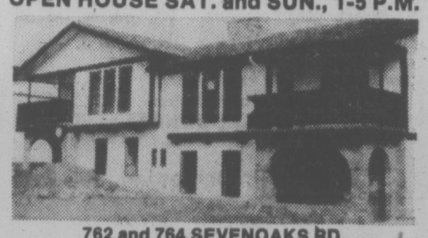


965 COWICHAN
OPEN SAT. and SUN. 2-4
One block off Oak Bay Ave. An immaculate older home in a quiet location. Comfortable living room with brick fireplace, large separate dining room, bright cheerful kitchen and cosy den on main floor. Two bedrooms and bathroom up. Full basement, good storage. Owners have bought, price now reduced by $2,500 for early sale. Asking $52,500.
386-7771 PETER MASON 477-9318
MOODY & MASON REALTY 4-16



UPLANDS
OPEN 1:30-4:00 — SAT. & SUN.
3210 UPPER TERRACE
Young and old alike will enjoy living in this charming older character home. Four bedrooms, large family-sized kitchen, recreation room in full basement, entertainment size living room, formal dining room and cozy den. Delayed possession if desired. $125,000.
Realtor
LILIAN McLEOD
658-8441 595-5131
4-15

STRATA DUPLEX
OPEN HOUSE SAT. and SUN., 1-5 P.M.



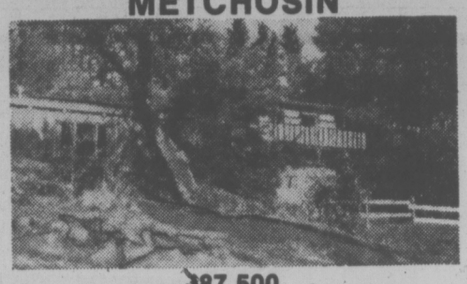
762 and 764 SEVENOAKS RD.
Follow the signs from Douglas and McKenzie. Spacious deluxe two-bedroom units, each with two baths, one off the master bedroom, two balconies (front and back), large comfortable living room and dining room with attractive rock fireplace, separate garages, full basement, luxurious carpets. **See it to believe it!**
For Further Information Call 386-6628 4-16

a "QUIET" CONDOMINIUM
614 FERNHILL PLACE
VALUE
• Two-bedroom suites • Suite sizes 1,090 sq. ft. to 1449 sq. ft. PLUS balcony — $39,000 to $44,900
OPEN DAILY 1 to 9 p.m.
Joe Manton
382-5211 4-5
RIM ROBERTS INVESTMENTS & MANAGEMENT LTD.
702-1175 DOUGLAS 388-6691

FOR SALE BY OWNER
3 BDRMS.—$43,500!
OPEN: Sat. & Sun. 2-4 p.m. 237 SIMS AVE.
Spacious brightly decorated no bsmt. home in very convenient area. Over 1050 sq. ft. living space. Dining Room, Wall to Wall, 50x112 lot. Financial assistance to right party.
A "CAN'T MISS" BUY
658-8334

Villa Royale
OPEN TO VIEW MON.-SAT., 1:30-4:30
(EXCEPT HOLIDAYS)
964 HEYWOOD AVE.—LEASEHOLD ESTATE
TERRIFIC LOCATION
with Beacon Hill Park as your garden, close to sea, shopping, downtown.
LARGE CONTEMPORARY
suites with luxury carpet and large balconies.
LUXURY AMENITIES
Skyline social and billiard lounge, large circular swirlpool, hobbyroom and 2 laundries.
MODERATELY PRICED FROM $24,500
Whyte & Gower
Oak Bay Properties Ltd.
2227 Oak Bay Avenue
4-1 Call Loretta Hogarth, 382-1414, 592-2407 or 592-3537

METCHOSIN



$87,500
180 degree seaviews and 1 acre of trees and seclusion. Custom built in a unique design to take advantage of the views, 2-B.R., 2-bath home with separate 2-B.R. annex which could be moved off the lot or incorporated into the main house. Possession negotiable. Plenty of parking and separate workshop. View this new exclusive by appointment with:
JO LENNOX 478-2563, 388-6275, Pager 769
WALL & REDEKOP HOMEFINDERS REALTY LTD.
MARILYN MOORE 478-2482 Office, 386-2911
4-16

GORDON HEAD
WATERVIEW



Drive by 4620 Vantreight Drive and see this superbly-built home on a quiet cul-de-sac in North Gordon Head with features to please the most discriminating. Designed and built by David Gurr, this home has beautiful ocean views in a well-treed setting. Just nearing completion so you can still choose your carpets. Offered at $162,000. MLS 18777.
385-7721 Dale Briggs 592-3978
GARDNER REALTY LTD.
4-16

B.C. LAND & INSURANCE AGENCY LTD.
530 Broughton St. 388-5555
WOOLCO — CEDAR HILL



$55,500
ESTATE SALE FOR THE BARGAIN HUNTER!!
All offers considered. Not necessarily highest accepted. Conditions of offer important. Owner built in 1954. Immaculate, both landscaping and house. 3-bedroom, wall-to-wall carpeting, fireplace with full basement. Exclusive.
388-5555 4-16 **Chummy Crabbe 479-7998**



OPEN HOUSE
SAT. and SUN. 1-5 P.M.
1423 HAMPSHIRE
OAK BAY CHARACTER HOME
Close to village — lovely 4 bedrooms. Master en-suite. Gracious entry hall, large living room, seperate dining room, library, den and sun room. Lots of beams, panelling, high ceilings, stained glass and charm. Perfect family residence ideal for entertaining. **ASKING $115,000.**
For infomation please call
Realtor
ANNE BOHER or LESLIE BOHER
598-1665
CANADA TRUST
2252 OAK BAY AVE. 595-5131
4-15

DEAN PARK ESTATES
In a class by itself.

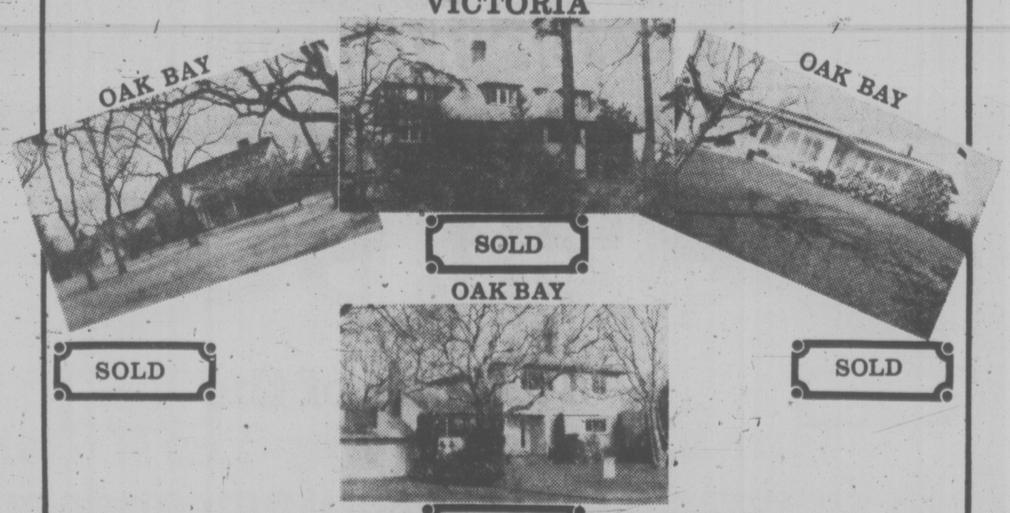


VICTORIA'S FINEST NEW RESIDENTIAL AREA — ADJOINING JOHN DEAN PARK
Third of an Acre Lots from $32,500
Full underground services including sanitary sewers
Superb views of Gulf Waters
SALES OFFICE OPEN EVERY DAY
11-5
Enter off East Saanich Rd. between McTavish and Dean Park Rd.
INFORMATION
Sales Office 656-7041 | J. B. Young 598-1818 | Park Pacific 383-4124
Park Pacific
1-29

Gordon Hulme Ltd.
SIDNEY
Come on over to sunny Sidney and enjoy our peaceful rural atmosphere
MADRONA DRIVE
Be sure to see this 3-bedroom home situated on 1 acre with remarkable seaview, sweeping lawn, fruit trees, separate cottage with living room, kitchen, bathroom and bedroom. $95,500. MLS.
BRADFORD AVE.
Very attractive 3 bedroom, 1½ bathroom home. Sundeck, patio, fenced rear yard, a great place for the youngsters. For Mum and Dad an easy to work kitchen, old brick fireplace, workshop and rumpus room with bar. Offered at $53,900. Financing can be arranged. MLS.
CORDOVA BAY RIDGE
Located at the end of a quiet street this attractive home is situated on approximately 1-3 acre with lots of lawn, trees and parking. Over 1400 sq. ft. on main floor. Large living room features bay window and stone fireplace. Room for development in basement plus nearly completed in-law suite. Asking $87,500
DEEP COVE AREA
BUSINESS PREMISES
Concrete block building over 1000 finished sq. ft. contains 2 offices plus garage bays and lots of parking. Many possibilities. Offered at $77,500.
For Further Information Or To View Please Call
ARTHUR OR FLORENCE MAUGER
656-1154 4-15 **656-6509**

Village Oaks
OPEN TO VIEW MON. TO SAT. 1:30-4:30
(EXCEPT HOLIDAYS)
CONDOMINIUM HOMES — 2125 OAK BAY AVE.
OAK BAY LUXURY SUITES
2 BEDROOMS FROM $68,000
TRADE YOUR HOME
Whyte & Gower
Oak Bay Properties Ltd.
2227 Oak Bay Avenue
4-1 **CALL ART BEDFORD—592-2407**

REAL ESTATE
VICTORIA



To Purchase or Sell Property
CONTACT
W. G. MOORE 479-3331
PACE PROPERTIES LTD. 1640 OAK BAY AVE.
4-14

IS YOUR BUSINESS YEAR-END DECEMBER 31ST?
DO YOU WANT TO REDUCE YOUR CORPORATE TAX?

A Royal Trust Deferred Profit Sharing Plan can reduce your taxable Profit while creating retirement savings for you and other key employees.

	ANNUAL CONTRIBUTION LIMITS PER PARTICIPANT	CONTRIBUTION DEADLINE
DEFERRED PROFIT SHARING PLAN	$3,500	April 30, 1977

Royal Trust can work out the details, supply the documents necessary to ensure registration and provide investments to suit your needs.

We Have Some Good Ideas. Call Us.

Royal Trust
1205 Government Street, Victoria, B.C. V8S 2P6
Trust Development Dept.
388-4311
Allan Mactier • Craig Davis • Dene Meikle
4-16

No Choice: Camosun Upgrades

Camosun College council has approved a $495,000 expenditure for building renovations that will be useless if a major construction rojectp is approved.

"But the college can't wait any longer, councillor and former chairman Hal Knight said Friday.

"The fire marshal has been very lenient in not closing the place down."

Currently on the books for the college is an $11 million expansion project, that if approved, will include a major new building at the Lansdowne campus.

But there has been both a fire marshal's and Workers' Compensation Board's upgrading order on the existing Lansdowne buildings for more than a year.

Knight said most of the renovations would be unnecessary if the new building is ready, but some will be needed anyway and will fit into the $11 million project.

"There will be a bit of an overlap, but I don't know how much."

Another negative factor of the renovations is that classes will be disturbed by renovation work, and then disturbed again once construction begins on the new building, Knight said.

Council did save itself about $300,000 for work requested by ICBC for insurance reasons (such as fire resistant interior surfaces and an intruder alarm), when on April 1, the insurance corporation agreed to defer its requests pending resolution of the over-all plan.

Tenders for the $495,315 renovations will be called as soon as approved by the ministry of education.

Needed improvements include $157,000 structural work, $128,000 electrical, and $54,000 mechanical and $52,000 in professional fees.

Meanwhile the college is continuing to negotiate with the Greater Victoria school district for continued and expanded use of the old Mount View school buildings on Carey Road now that the school board has given Camosun preference for the facilities.

BEACH INN CLOSING

Wickaninnish Inn at Long Beach in Pacific Rim National Park will definitely be closed down at the end of the year, William C. Turnbull, director western region, Parks Canada, said Friday.

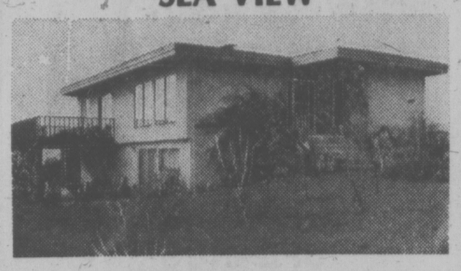
The inn will be turned into a parks centre which will include a tea room, he said.

Turnbull, of Calgary, was the main speaker at the unveiling of a plaque on the grounds of Craigdarroch Castle commemorating Robert Dunsmuir, founder of a 19th century commercial empire which included coal mining, lumbering, ironworks and railways.

Wickaninnish Inn was purchased by Parks Canada in 1973 but was allowed to continue operating as a resort on a year-to-year basis.

Parks Canada plans to put the building to a greater use. There will be a lounge for people, as well as a room for movies and meetings.

SEA VIEW



See this elite home for the elite, almost waterfront with breathtaking view. 1524 sq. ft. living area plus 3 room suite on lower main. 3 bedrooms plus, 2½ baths, fireplace up and down. Golden medallion with electric heat, intercom throughout, wall to wall carpeting except kitchen and bathroom. Is a revelation to anyone looking for a wholesome country place near the city. Asking $85,000.00. We would like to see your offer.

Century 21
J. D. BOSDET LTD.
388-4455
3293 DOUGLAS

CLARE PALMER
388-4455 383-9181
JEAN LAMBERT
388-4455 656-3426

4-16

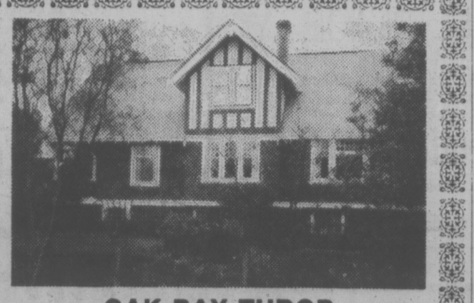
OPEN DREAM HOME
SUNDAY, 1:30 to 4:00
1547 FREMONT
(Off Edgemont, off Ash)



Yes, one of the nicest homes in Gordon Head and reasonably priced at $79,900. 3 bedrooms, 3 bathrooms, thermo windows, shake roof, family room, recreation room with bar, extra large sundeck, fenced yard, and all of this in immaculate condition. Possession July so we have time to sell your home. MLS 23707. See you Sunday or,

4-16

Realtor
CALL ME!
SPENCER LEE
477-3593
595-5171
Mobile JL 38660
CANADA TRUST



OAK BAY TUDOR

Four or five bedrooms. A wonderful family house — separate living room and dining room and den, all with fireplaces, the spaciousness of this warm appealing house is so lovely to live with. Beautiful lot (90x100) all fenced and treed. Very elegant. Offered at $109,000. Open to offers.

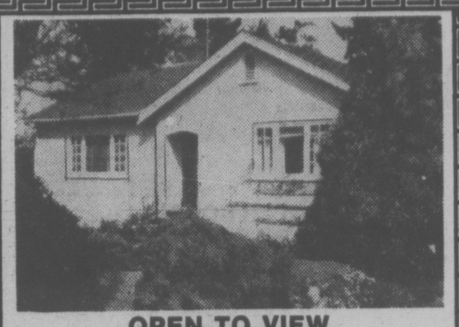
OLIVE L. MARTIN
386-3231 479-8913
4-16 BLOCK BROS. REALTY LTD.

OUTSTANDING
5 ACRE
COUNTRY HOME

One of the most beautiful properties in North Saanich. Lovely home designed and built for the present owners according to their exacting specifications. Set away back from the road on 5 acres of level land with native and exotic trees and open meadows. Home contains over 2,000 sq. ft. of living space, spacious living room, and dining room. Kitchen and family room look out across the meadows. 3 big bedrooms, 2 outstanding bathrooms. Super recreation room with wet bar, and many more features. We are proud to offer this fine home at $153,000 M.L. 21111.

4-9

Realtor
TED BROWNE
658-8412
or
JAY ROGERS
477-4569
595-5171 anytime



OPEN TO VIEW
SUNDAY, 1:30-4:00
630 COWPER STREET

—Bright and sunny 2-bedroom bungalow.
—Living room with fireplace, dining room.
—3rd bedroom or rustic den and workshop in basement.
—Gardener's delight rockeries, veg. garden, 75 rose bushes
—Large 85'x127' lot.
—Gorge Road to Dysart and follow arrows.
—New MLS — $55,900. Firm.

For prior viewing:
JERRY DOWNER
658-8491 or 384-8075 Pager 344

Pace Properties Ltd. 595-2413
Real Estate Agents 1640 Oak Bay Avenue
4-16

ARBOR GLEN
CONDOMINIUM HOMES
605 COOK STREET

the development that is "JUST RIGHT"

"JUST RIGHT" because it's in the perfect location . . .
In Fairfield, on the bus line and within walking distance of shopping, downtown and Beacon Hill Park.

"JUST" 12 plus 1 unit and ALL are corner suites

"JUST" $40 per month in low maintenance costs

"JUST" 8% Interest on

"JUST" 5% Down
For those who qualify for the Assisted Home Ownership Programme

"JUST" $36,000 to $39,000
for your choice from nine attractive 2-bedroom units

"JUST" $39,000 to $40,000
for your choice from 4, 2-bedroom plus den suites

"JUST" DROP IN TODAY
OPEN DAILY
including Sundays
1 to 4 p.m.

For further information just call
388-6454
REALSPAN

OPEN
SATURDAY and SUNDAY
2-4 P.M.

BIG FAMILY TOWNHOUSES
"with room to swing a cat"

3 BEDROOMS — 1½ BATHS — BETWEEN THE WATER AND JAMES BAY SQUARE

26 MENZIES
FIREPLACES AND BASEMENTS
for real family living

see the quality kitchens, tiled-to-ceiling baths, private decks, patios. There's a tremendous amount of living to do just ½ block from the water and the park.

4-15

PRICED FROM $55,000-$58,000
(APPLIANCES AND DRAPES INCLUDED)
Hurry! There are only four of these townhouses left.
See them this weekend!
598-3321
JACK MEARS OAK BAY REALTY LTD.





ILSE NETZEL CHUCK MAGUIRE SYLVIA ANGEVINE

THE HAPPY FACE PLACE

WALL & REDEKOP REALTY LTD. proudly announces the addition of three, new, ambitious Real Estate Salespeople ALL eager to be of service to you. In case you are considering buying a new home or selling your present one, REMEMBER the smiling faces at

THE HAPPY FACE PLACE
WALL & REDEKOP HOMEFINDERS REALTY LTD.
386-2911

The Hillshire
THE AFFORDABLE CONDOMINIUM.

$29,900

Just one of the four big reasons why The Hillshire is Victoria's fastest selling condominium.

1. Location 2. Quality Built 3. Warranty 4. Price is Right

LOCATED AT 1525 HILLSIDE AVENUE OPEN FOR VIEWING: DAILY 10 a.m.-5 p.m. SUNDAY 1 p.m.-5 p.m.

KNOWLES
REALTY LTD. PHONE 384-8101

perfect for the single parent



$785. mthly. income qualifies you for a 3 bedroom home.

Maybe you're a single parent looking for a good home to start a new life in. But maybe you feel you can't afford to buy somewhere right now. Well, maybe you haven't heard of Harbour Park. Harbour Park offers a three bedroom townhome, with its own backyard close to the ocean, park and school, at remarkably low cost. In fact, to qualify for one of these lovely new townhomes, your monthly income need only be seven hundred and eighty-five dollars per month. Sounds terrific? Come see for yourself. Harbour Park, at the corner of Montreal and Niagara Streets in James Bay. Open Saturday through Monday, eleven to six.

Sales office: 383-8911

HARBOUR PARK

WITH PAYMENTS AS LOW AS
$260.00
Principal, interest, taxes and maintenance included.
8% AHOP ASSISTED MORTGAGES

DAON

Zaire War Lull Ends

KINSHASA, Zaire — The first fighting since 1,500 Moroccan troops were airlifted into Kolwezi to bolster Zaire's forces was reported Friday about 40 miles west of the important copper-mining centre.

The fighting indicated a major rebel advance, but observers here were encouraged that Zaire's army had stood and fought.

Since the rebels invaded copper-rich Shaba (formerly Katanga) Province early last month, Zaire's army, more often than not, has tended to withdraw without putting up major resistance.

Informed sources said Moroccan soldiers were not involved in the fighting that began Friday. It marked the end of a lull that began three weeks ago when the important rail centre of Mutshatsha fell to the invading rebel from Angola.

Various reports suggested that there had been fighting in two areas, north and west of Kolwezi.

The sketchy reports reaching here indicated that Zaire's troops suffered between 30 and 40 casualties in the renewed fighting.

S. AFRICA PRESSURED

JOHANNESBURG (UPI) — Easing South Africa's apartheid policies will not stop the outside world from pressuring this country, Prime Minister John Vorster said today.

Vorster admitted political developments in South Africa and other parts of southern Africa had hurt foreign investor confidence.

"We should have no illusions that by making adjustments in our domestic political set-up we can bring about a relaxation of all the outside pressures on our country," he said in a speech to the Associated Chambers of Commerce.

Vorster said his government would continue making steps to include all racial groups in the economic mainstream up to a point.

Blacks Protest Owen's Stand

SALISBURY Rhodesia (UPI) — A crowd of 200 blacks today protested British Foreign Secretary David Owen's rejection of Bishop Abel Muzorewa's plan to effect a swift transfer of power to Rhodesia's black majority.

Black students, in a protest action Friday night, told Owen to "go home" and sang the nationalist song: "We will take our country by the bazooka."

Owens arrived Friday, saying the United States is now a partner in the search for majority rule but warning that the overall chances for success are small.

He planned to meet today with Rhodesian Prime Minister Ian Smith to discuss whether to hold a constitutional conference for possible majority rule in Rhodesia in 1978.

A crowd of 200 gathered today outside the hotel where Owen's party was staying. They carried placards demanding immediate elections to determine who should assume power, as proposed by Muzorewa.

Owen, however, was not staying at the hotel and police dispersed the protest after 15 minutes. No violence was reported.

Owen Friday said the plan for elections developed by Muzorewa, president of the United African Council, was "unacceptable at the present moment" because other nationalist organizations as well as the Rhodesian government reject it.

DFH
D.F.H Real Estate Ltd.
PRESENTS
OPEN HOUSE
SAT. 1 P.M.-4 P.M.
SUN. 1 P.M.-4 P.M.
5411 PARKER AVE.



WATERFRONT-CORDOVA BAY

Private lot with numerous mature deciduous evergreens, fruit trees, berry bushes, and subtropical plantings. Modern, 3 bedroom, full basement home of over 2000 square feet recently decorated with color co-ordinates of white, blue and dark wood. Custom country kitchen with built-in dishwasher and self-cleaning stove plus breakfast bar. Fantastic 16x18 informal family room-dining room or formal dining room leading to large, custom sundeck overlooking the sea. Separate living room with feature fireplace and floor-to-ceiling windows. Delightful atrium for the greenthumb. Five piece main bath and master bedroom en-suite. Super rec. room with fireplace. Finished room in basement could be hobby room or office. Enjoy the sun? Enjoy it from sunrise to sunset on this sunny locale! Great home for retireds or a great home for a family. New Exclusive listing at $129,500.

Choice Sayward Beach waterfront with panoramic views of San Juan Island and Mt. Baker.

477-7291 (24 hrs.) PHIL WARREN 658-5411 (Res.)

KNIGHT COURT
1740 KNIGHT AVE. (off Richmond)
OPEN HOUSE
SAT. and SUN. 1:30-4



Here are 3 townhouses of superb quality, each with 1600 sq. ft. offering 3 bedrooms, 3 bathrooms, large kitchen with eating area, dining room, living room with fireplace. Sliding glass doors onto sundeck off master and 2nd bedroom. Loads of storage space.

478-4334, DON OAKES RODGER TRAILL, 479-8847
4-15 TRI-LAND HOLDINGS

REAL ESTATE AGENT INTERESTED IN PURCHASING REAL ESTATE FIRM.
All replies absolutely confidential
P.O. Box 4085, Station "A," Victoria.
4-14

NOW LEASING
PHASE II MARKET SQUARE SHOPPING CENTRE
(A Heritage Redevelopment)
In the Heart of Downtown Victoria
Bounded by Johnson, Store and Pandora St.
QUALITY OFFICE, RESTAURANT & RETAIL SPACE AVAILABLE TO COMPLEMENT 35 EXISTING BUSINESSES
ENQUIRIES TO
Warren S. Norris, Abacus Cities Ltd.
No. 202—1208 Wharf St.
Victoria, B.C.
388-6461
Market Square



BELOW REPLACEMENT COST



A BEAUT!!

Magnificent view property with over ½ acre of park-like tranquility. The 11-year-old home is over 1300 sq. ft. on the main with 3 bedrooms, cozy living room with floor-to-ceiling old brick fireplace and sliding glass doors on to a huge 28x10 ft. sundeck; nice size 10'x12' dining room and convenient wrap-around counter kitchen with built-in range and oven. Downstairs is completely finished for either 4th bedroom and recreation room with wet bar or an in-law suite. Asking only $72,900. MAKE YOUR OFFER NOW.

Quality material and experienced craftsmanship makes this new 1,600 sq. ft. home a thing of beauty. Nestled in a grove of evergreens this home offers an acre of seclusion with views of farm fields and the sea. The sunken living room presents an air of grandeur and warmth with its open beam cedar planked ceiling and massive floor-to-ceiling rock fireplace. Both the separate dining room and master bedroom open up on the two separate and private sundecks. This fine home is located on the Saanich-Central Saanich border. Present all reasonable offers. (MLS)

To View Phone JIM WEBBER, 382-7276 or 658-5977
TOWN & COUNTRY REALTY LTD.
4-16

SALE BY OWNER
SEAVIEW — FAIRFIELD
LARGE FAMILY HOME
or
IN-LAW SUITE

GROUND FLOOR: 2 bedrooms, living room with fireplace, dining room, kitchen, breakfast room, and 4-pce. bathroom.
UPSTAIRS: 3 bedrooms, playroom, bathroom. (Could easily be a suite).
BASEMENT: 1 bedroom, games room, utility room, drive-in garage.
Wall-to-wall, nearly new carpeting in living room, dining room and hallway.

PRICE: $72,000 155 BUSHBY ST.
PHONE: 382-3866



$54,900

Act NOW as the owner is transferred and MUST sell. There's 3 bedrooms on the main floor plus one in the full basement. Most of the interior and exterior has been FRESHLY painted and NEW aluminum gutters and downspouts adorn the outside. Situated on a fully fenced, 70x120 lot near Mt. Doug in a semi-rural setting IDEAL for a family. MLS. To view, call:

KEN HIGHTON
477-7291 (24 Hrs.) 479-6945 (Res.)



"EUDAEMONICS"

is the 'science of happiness.' Graduate with honors by acting now on this brand new listing in handy Simpsons-Sears area. A delightful English garden surrounds this 2-bedroom, full-basement home. New front steps lead to foyer entrance off southern-exposed living room with fireplace. Modernized, 4-pce bathroom, copper plumbing, updated wiring, recent gutters. $47,900. MLS. Want an A-plus? Call now and be the first through with:
477-7291 (Bus). DONNA FOSS 384-8075 (Pyr. 504)

DFH
D.F.H. REAL ESTATE LTD.
477-7291
WHERE REALTORS KEEP THE GOLDEN RULE IN MIND — SELL THROUGH D.F.H.
4-16



$65,900
BELOW REPLACEMENT COST
VIEW OF MT. DOUG

One-year-old family home of 3 bedrms. in Gordon Head. Features rock fireplace in living room, bright kitchen entering into sundeck and fenced yard for the kids. Master bedroom has luxurious 3-Pce. en suite. Quality carpet throughout. All sorts of potential in the full height basement. MLS.

BRIAN SHARP
477-7291 (Bus.) 477-4753 (Res.) 384-8075 (Pyr. 422)



OWNER TRANSFERRED
BIG VALUE!

Enjoy trees and quiet in this shiny clean 4-year-old, full-basement bungalow with three bedrooms and dining room. Located on a cul-de-sac in the Colwood Lake Estates and offered at $59,500 with a 9% mortgage.

A. J. "SANDY" CRAWFORD
477-7291 (Bus.) 477-1561 (Res.)

GREEN ACRES
HENDERSON REALTY LTD. 385-9741 2736 QUADRA ST.
INVESTMENT OPPORTUNITIES

6 SUITE APARTMENT at only 8½ gross RENTALS — Excellent condition plus potential for further development. Owner will consider a good single family home as partial payment. Now $132,000. MLS No. 23272

11 SUITE APARTMENT Contemporary style, attractive building with excellent layout. Very good financial proposition at only $238,000.

2 ACRES SAANICH SEAVIEW LOT with large four bedroom home plus 2 bedroom duplexed extension. Very attractive proposition at $140,000.

H. GOLBY 592-6730
O. WHITE 592-7220
4-15

A Waterfront Tudor Home of Immense Charm . . . .

SAXE POINT



Set in a beautifully landscaped and secluded garden this fine home offers about 3000 sq. ft. overlooking Juan de Fuca Strait. Living room 25'x16'9", dining room with conservatory, kitchen with laundry/sewing room off, four bathrooms, four bedrooms, panelled den, recreation room with fireplace. The home and garden have been carefully maintained.

Being offered at $148,500
by PETER NASH 598-3321 or 592-3473
JACK MEARS OAK BAY REALTY LTD.
4-9

YOU are invited to view
Westport Community Homes.

A special open house will be held
this Sunday, April 17,
11 a.m. - 4 p.m.

Paul Mann and C-FAX will be on location.
Refreshments will be served.

the Westport

near the corner of Lampson and Esquimalt
AGENTS: ROYAL TRUST 384-8001

T. G. (Gerry) Davis
RES. 592-6961

Stan Sage
RES. 384-4347

4-16



ONLY $135,000
DEEP COVE MINI FARM
OPEN SUN., 1-4

FEATURES
- Unique 6-sided home
- All thermo windows
- Sunken marble bath
- Gold moen fixtures
- Sundeck has built-in barbeque
- Feature rock fireplace
- 2.11 acres

BUILT-IN
- Dishwasher
- Compactor
- Double oven
- Vacuum system
- Genn Air grill

Views of Pat Bay from the front and Salt Spring Island from the rear add to the delight of this totally different home in excellent horse country. For further information call:

595-5171 DOUG POSKITT 477-0645
Realtor
Canada Trust
4-16

HAVE YOUR CAKE AND EAT IT TOO.

SPENCER CASTLE Phase III



This ground-level condominium gives you the comfort of a 1500 sq. ft. 2-bedroom, 2-bath bungalow WITHOUT IT'S CARES. Hot water heating, every luxury, your choice of design of the breakfast area and of decor throughout. Your wide, sunny patios give access to acres of lawns and gardens for your pleasure and NO WORK. Easily accessible guest house, indoor pool and spacious recreation rooms. $100,000.

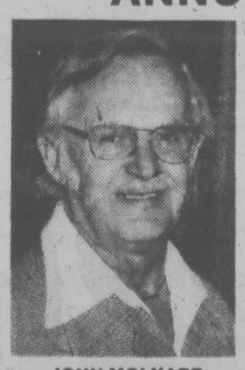
SEE IT ALL TODAY OR SUNDAY
OPEN TO VIEW, 1-5

Eleanor Sanderson 479-1667 — 384-9610
Ruth LaCroix 388-4271 — 386-1806

J. H. Whittome & Co. Ltd.
Royal Oak Branch
4-16

VR Victoria Realty
THE NEW HOME SPECIALISTS LTD.
3477 SAANICH ROAD / TELEPHONE 386-3585

ANNOUNCEMENT



JOHN MOLYARD



ROMA MOLYARD

Mr. Donald R. Munro, President of Victoria Realty Ltd., is pleased to welcome JOHN and ROMA MOLYARD to the staff of professional Realtors. Both JOHN and ROMA have had many years experience in all facets of Real Estate Marketing and have been of great assistance to many home buyers. For personalized service to friends and clients in future real estate requirements give JOHN and ROMA a call anytime — they care about you. OFFICE 386-3585 or RES. 384-4827.

4-16



OPEN HOUSE
2829 SCOTT STREET
SAT. and SUN., 2-4

Look for the WHITE PICKET FENCE! Everything you could want in a 2-bedroom no-step home. A FIREPLACE and wood frame windows are features in the cosy living room. A large sunny MODERN KITCHEN with NEW CABINETS, LAUNDRY AREA and eating area. Sliding glass doors take you to a PRIVATE PATIO in the fenced backyard. A separate driveway completes this CHARMING HOME. Very flexible financing. Let's discuss your down payment to avoid disappointment. ONLY $46,900. Call now:

DFH
EILEEN MILLS
477-7291 (Bus.) (Res.) 477-7050
DFH REAL ESTATE LTD.



BILLY CARTER
. . . star billing

Billy Earns More Than Jimmy?

Washington Post

The swamp buggy racers in Naples, Fla., were getting all geared up for next weekend's annual charity event, until they found out $10,000 was going to one of the drivers — Billy Carter.

So all the drivers have pulled out of the event, and Billy Carter will attend the Farm City Barbeque in nearby Imokalee — still for $10,000.

Just Friday as it happens, Billy was stomping around the grounds of the Arizona State Fair in Tucson — for which he was paid $10,000, according to one member of the fair committee.

And if things keep going like this, he stands to make more money than his slightly better-known brother, whose presidential salary is $200,000.

Tandy Rice, a Nashville agent retained in February to co-ordinate Billy Carter's bookings, says he has "at least one appearance a week lined up for the future."

Rice wouldn't say how far into the future the bookings run. "He just attends these things as a guest of honor," said Rice, who also manages country and western singers Kitty Wells and Tom T. Hall. "These people contact us. And they're continuing to contact us. That's all I'll say."

Rice also wouldn't confirm Bill Carter gets $10,000 for all his appearances, although individuals in Florida and Arizona who were involved in getting Carter to visit their events said Rice quoted them a standard fee of $10,000.

"When you get right down to it, Billy Carter is a bargain at $10,000," said Bob Moates, who was involved in the Florida negotiations. "He attracts a lot of people."

The White House, where Billy Carter does not get $10,000 to appear had little to say Friday. "I don't have any comment on Billy's personal business," said press secretary Jody Powell. "He's not doing anything illegal, is he? Is his agent handling him any different than agents for newspaper people who are getting lecture fees?"

Billy Carter could not be reached for comment Friday.

NIXON LONELY 'IN ELBA'

SAN CLEMENTE, Calif. (AP) — Two women given a brief glimpse into the private world of Richard Nixon say the former president is lonely in exile — "like Napoleon at Elba" but was surprisingly "very up" during taping for a series of television interviews.

"I think he wants to finally tell America his side of Watergate — whether anyone believes him or not," said Arline Genis, a 43-year-old interior decorator, who with Sandy Blake designed the set for the interviews conducted by television host David Frost.

"I think people expect and hope that Nixon will be down," said Ms. Genis. "But he wasn't that way at all. He was very up. And very interested in all facets of the program. I think he's up because he has a project."

But Nixon "is a very lonely man," she added. "He can't go anywhere. He can't make statement on government policies like other ex-presidents."

Second Royal Event

LONDON (UPI) — Kensington Palace announced Friday that the Duchess of Gloucester is expecting a baby in November, the same month that Princess Anne, daughter of Queen Elizabeth, expects her first child.

The Duke of Gloucester is the Queen's first cousin. His Duchess, before her marriage, was Birgitte Eva Henriksen of Odense, Denmark, a secretary in the Danish Embassy in London.

people

MARGARET HOME WITH PIERRE

OTTAWA (UPI) — Prime Minister Pierre Trudeau, his wife Margaret and their three sons are spending the weekend together in Ottawa after separate travels which included the cities of Boston and Toronto and the ski slopes of Snowbird, Utah.

Margaret and the children reappeared Friday after dropping out of public view in Toronto while en route to Ottawa. She was returning from a four-day visit with family in Boston.

Part of her baggage and her bodyguard arrived here in the evening, but she did not accompany them. The prime minister's office said then it did not know where she was.

Trudeau Friday morning cut short a skiing vacation in Utah and flew to Toronto where he picked up his 28-year-old wife and the children.

The family then flew by commercial airliner to Ottawa arriving shortly before 7 p.m., an hour earlier than scheduled.

A limousine drove out onto the tarmac at Ottawa International Airport and whisked the family to their 24 Sussex Drive official residence. Because of Trudeau's and his wife's separate travels the family had not been united for mot of this month.

Friends of Mrs. Trudeau's have reported the coupl is attempting a 90-day trial separation, but neither she nor her husband has commented on any suspected marital discord.

VEVEY, Switzerland — Actor **Charlie Chaplin** spent his 88th birthday today in bed with the flu.

"All out eight children are here and we had hoped that Charlie would be able to be up with us, but the doctor says he has to stay in bed at least until next Tuesday," said **Oona** Chaplin's wife of 34 years.

MOSCOW — A Soviet court has sentenced a 53-year-old Russian, **Boris Gorbenko,** to death for his participation in Nazi war crimes the daily newspaper Socialisticheskaya Industria reported Friday. He participated in a number of executions and punitive raids against Soviet partisans.

MOSCOW — **Lord Killanin,** president of the International Olympic Committee, has cancelled his trip to China next month because of his heart attack, IOC director **Monique Berlioux** said Friday.

TORONTO — **Donald Foley,** a Kingston, Ont., contractor bought a $300,000 dream house Friday for $1.

But there's a catch. Foley must dismantle the two-storey structure and remove it from the Canadian National Exhibition grounds in 72 hours.

SEOUL — **Han Byung-ki,** head of South Korea's observer mission at the UN General Assembly, has been named ambassador to Canada, the government announced today.

BEFORE THE JUDGE

The accused persons' docket wasn't large enough Friday in Victoria provincial court to accommodate six men jointly charged with one offence and separately charged with six other offences in connection with an incident Friday morning in the 600 block of Yates Street.

In what Victoria city police described as an old-fashioned donnybrook and crown counsel Nicholas Lang called a first-class brawl, six Sooke residents, including three brothers, were jointly charged with obstructing a peace officer in the execution of his duty.

Charged were 22-year-old Daniel Bell, 21-year-old Ronald Steven Bell and 20-year-old Dennis Edward Bell, all of 2120 Church Road; 24-year-old Joseph Claude Deschamps, of 45 Sturdee, 21-year-old Ian Edmond Young, of 1704 Whiffinspit Road, and 20-year-old Kermet Gavin Ross, of no fixed address.

In addition, Daniel Bell was fined $100 after pleading guilty to possession of marijuana and Dennis Edward Bell was fined $75 on the same charge. Dennis Edward Bell and Deschamps were also charged with assaulting a peace officer and Ross was charged with wilful damage to the window and door of a police vehicle.

All were remanded until Wednesday for electon and plea and all but the Bell brothers were released on their own recognizance. Daniel and Dennis Bell were released on $1,000 cash or surety bail and Ronald Bell was released on $500 cash or surety bail.

A total of 12 police officers was called to quell a disturbance at Scott's Cafe, 650 Yates, and the melee spilled out onto the street before order was restored.

★ ★ ★

Two men were committed for higher court trial on charges of possession of a weapon dangerous to the public peace and possession of an unregistered, restricted weapon.

Judge Fred Green committed 28-year-old Ossie William Barnes and 20-year-old Patrick Norman Witter, both of 252 Gorge Road East, on the charges but reserved his decision on a charge of conspiracy to commit armed robbery.

Testimony and final arguments were completed Friday in the three-day preliminary hearing by Lang and defence lawyers Michael Hutchison and David Wilson.

Green set next Thursday for his judgment on the conspiracy charge.

The pair were arrested in the Shelbourne shopping centre March 15 by Saanich police.

They have elected trial by judge alone and were denied bail earlier.

An 18-year-old Medicine Hat girl was released on $500 surety bail Friday on a charge of possession of stolen property.

Sandra Lee Medcalf was remanded until next Tuesday for election on the charge, laid Wednesday in connection with a break-in Good Friday of a Medicine Hat dairy in which $5,000 cash was taken.

Two 16-year-olds from Alberta appeared in Victoria family court Friday in connection with the same incident and were ordered returned to Medicine Hat to face a charge there.

Lang told Judge Harold Alder that $3,000 and a car purchased by the three had been recovered by Victoria city police.

★ ★ ★

Two of three men jointly charged in a Tuesday morning break-in at Gonzales Pharmacy, 1845 Fairfield, were denied bail Friday by Alder.

★ ★ ★

A 21-year-old Victoria resident pleaded guilty to a break-in earlier Friday morning at the medical-dental building at 1120 Yates.

Clifford George, of 1158 Yates, was remanded in custody until next Friday for a pre-sentence report and sentence.

Lang told the court George broke a window on the north side of the building and was apprehanded by Victoria city police on the fifth floor of the building.

According to a police spokesman, a silent alarm was tripped shortly after 1 a.m.

Lang also asked for $200 compensation for the broken window.

★ ★ ★

A 17-year-old who used foul language while drunk at the Oak Bay Recreation Centre, at 1975 Bee, was given a suspended sentence, placed on six months' probation and ordered to perform 50 hours of community service work.

Mark Russell Green, of 1702 Duchess, pleaded guilty to causing a disturbance by using obscene language in the lobby of the centre March 30.

Alder said Green was too young to be so drunk and told the youth that the mark of a man was his ability to refrain from using bad language, not his ability to use it.

★ ★ ★

Brock Robert Ballendine, 28, of 1670 Fort, and Trevor Patrick Clanton, 20, of 2839 Fifth Street in Sidney, had their bail applications denied and were remanded to Monday for election.

Michael Eric Still, 22, of 3220 Quadra, did not apply for a bail hearing and was remanded until Monday.

FRESH AS A FLOWER IN JUST ONE HOUR

HAVE YOUR RAINWEAR RAINPROOFED

One HOUR "MARTINIZING" CERTIFIES THE MOST IN DRY CLEANING

8 LOCATIONS TO SERVE YOU

11-10

Craps. RENO $199. FROM SUNDAY DEPARTURES. Sunflight

Please Call Your Closest TOTEM TRAVEL OFFICE

4-9

CANADIAN HOUSING DESIGN COUNCIL

AWARDS for AFFORDABLE HOUSING

Presentation of
AWARDS FOR RESIDENTIAL DESIGN IN BRITISH COLUMBIA
Exhibition of
AWARD WINNING ENTRIES FROM ACROSS CANADA

CITIZEN PARTICIPATION in the PLANNING & DESIGN PROCESS

MODERATOR
HENRY ELDER —formerly HEAD, SCHOOL OF ARCHITECTURE, UNIVERSITY OF BRITISH COLUMBIA

PANELISTS
JACK KLEIN, ARCHITECT, TORONTO
JEAN OUELLET, ARCHITECT, MONTREAL
NOVIA CARTER, PROFESSOR, ENVIRONMENTAL STUDIES, WATERLOO
BRUNO FRESCHI, ARCHITECT, PROFESSOR OF DESIGN, VANCOUVER

All persons interested in housing and planning are cordially invited

Audience discussion with the panelists will be encouraged

MONDAY, APRIL 18—2:00 P.M.
THE McPHERSON PLAYHOUSE
CENTENNIAL SQUARE

4-15

Memorial Society of B.C.
Low cost is only part of the story

Our intent is to permit each member to preplan thoughtfully so that the final disposition can be accomplished according to stated wishes and simplicity and dignity and without an excessive drain on the family's emotional and financial resources.

OVER 90,000 PEOPLE SHARE OUR SENTIMENTS AND HAVE JOINED THE MEMORIAL SOCIETY OF B.C.

LIFE MEMBERSHIP $5

Free BROCHURE and FULL DETAILS obtainable from VICTORIA BRANCH

THE MEMORIAL SOCIETY OF B.C.
101-727 Johnson Street, Victoria, B.C. V8W 1M9
385-5214 (24 hour)

4-16

SIDNEY SUPER FOODS
2531 BEACON AVE. (ACROSS FROM THE SIDNEY HOTEL)
OPEN SUN. 10-5, WEEKDAYS 8:30-6, FRIDAY 8:30-9 p.m.

CANADA GRADE A CHUCK STEAKS lb. ..... 69¢
FLETCHER'S No. 3 LAYER BACON 5 lb. box lb. 69¢
FLETCHER'S BULK WIENERS lb. ..... 69¢
NORTHSTAR SKINLESS SAUSAGES lb. ..... 59¢
CANADA No. 1 U.S. ASPARAGUS lb. .. 79¢
FRESH MUSHROOMS lb. 89¢
LOCAL No. 2s POTATOES 20 lbs. 89¢

SUNDAY ONLY
NABOB COFFEE lb. .. 2.79
NABOB, 48-oz. tin MARMALADE 1.69
NESCAFE, 10-oz. jar INSTANT COFFEE 3.95
SILVERWOODS' MEADOW GOLD ICE CREAM 4-litre pail 2.39
ALL FLAVORS — 23-oz. tin KOOL-AID 1.19
SUNLAND, 1-lb. box SODA CRACKERS ..... 59¢
DELMONTE, 14-oz. tin GREEN OR WAX BEANS ..... 3/$1
EUROPA, 1½-lb. tin CANNED HAM 2.89
MINUTE MAID, 12-oz. tin FROZEN ORANGE JUICE ..... 59¢
DARE, 4 VARIETIES COOKIES 2-lb. bag 1.69

WE RESERVE THE RIGHT TO LIMIT QUANTITIES

4-16

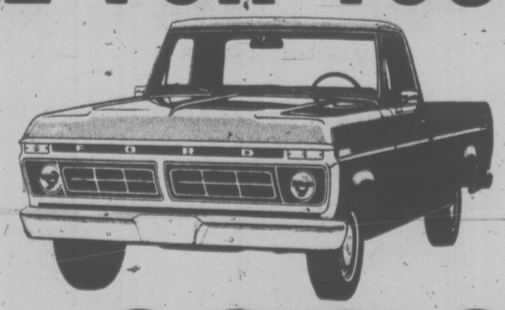
TRUCKS TRUCKS TRUCKS TRUCKS TRUCKS TRUCKS TRUCKS



BRIAN ELMHIRST
SALES MANAGER

Have We Got a TRUCK SALE FOR YOU!

OVER 25 1977 FORD F250 "Camper Special" PICKUPS ON SALE APRIL 15TH TO 20TH



6800 lb. GVW Package 351 V-8 engine, automatic transmission, power steering, power brakes, Camper Special Package, AM radio, rear step bumper (5) 7.50x16, 8 pr. tires. Some Explorer Special Decor Packages included at this low price.

SALE PRICE $6226

peter pollen ford
1060 YATES
384-1144

PETER POLLEN FORD SALES
YATES AT COOK 384-1144

TRUCKS TRUCKS TRUCKS TRUCKS TRUCKS TRUCKS TRUCKS

Victoria Times **SECOND FRONT PAGE**



—Bill Halkett photos

Silver pellet in ear helps smokers to quit

More Than Six Million Hooked on Smoke Habit

"Tobacco is a dirty weed.
I like it.
It satisfies no normal need.
I like it.
It makes you thin, it makes you lean.
It takes the hair right off your bean.
It's the worst damn stuff
I've ever seen.
I like it."

By DEREK SIDENIUS
Times Staff

Graham Lee Hemminger was only 19 when he wrote that ditty in 1915. He knew the score. He was a smoker. He died at age 53.

Smokers have a tendency to die young. It's estimated that every time a smoker lights up a cigarette, he's shortening his life by about five minutes.

But that's not enough to deter persons from indulging in the "dirty weed."

More than six million Canadians are hooked on the habit — 44.7 per cent of the adult population.

Last year they puffed away at a rate approaching 100 packs a second based on sales of 62.1 billion cigarettes.

It was a record year, up 7.6 per cent over the 57.7 billion cigarettes sold in 1975.

In the United States, which has 10 times Canada's population, the number of cigarettes sold was between 640 and 650 billion.

North Americans have always been smokers. The U.S., after all is the native home of the tobacco plant — America's (cough) gift to the world.

Tobacco is big business despite a growing awareness of the dangers in smoking.

In Canada it ranks in the top 40 manufacturing industries. Since 1970, it's been our fifth most valuable crop after wheat, barley, rape seed and flax. More than 4,000 farms cultivate the crop, mainly in Ontario but also in B.C., P.E.I. and Quebec. The industry employs 25,000 full-time and another 50,000 to 60,000 seasonally.

Tobacco is big business for governments. It is the fourth most important source of revenue for the federal government after income tax, sales tax and customs tax.

The combined federal and provincial taxes on tobacco products last year exceeded $1 billion. In B.C. 35.1 cents of the price of a pack of 20 cigarettes goes to taxes, 25.5 cents to the federal treasury, and 9.6 cents to the province.

The price of smoking in terms of health is staggering — beyond reckoning.

Smoking is linked to lung cancer, chest diseases such as emphysema and coronary heart attack. It is associated with pregnancy problems, spontaneous abortions, stillbirths and hyperkinetic behaviour.

It is a contributing cause of peptic ulcers, cancer of the bladder, and hernias. It is blamed for various gum diseases, loss of hearing, and even facial wrinkles.

According to a recent article in the Medical Post, the chances of a smoker developing lung cancer are about one in a 100, of developing emphysema, one in 10. Recent tests indicate smoking is one of the main contributors to fatal coronaries, the number one 'natural causes' killer.

ARNEIL
. . . smoking deadly

Last year 713 persons in the Capital Region District died of coronary diseases, 119 of lung cancer, and 43 of chest diseases including 12 who had emphysema.

Regional health officer Dr. Allan Arneil says cigarette smoking was associated with the majority of the deaths, and in the case of lung cancer, the vast majority.

Smoking is costly and deadly in other respects.

Victoria deputy fire chief Mike Heppell says in the past two years six persons have died and 24 been injured in city fires directly attributable to careless smoking.

Careless smoking, he says, caused 12 per cent of all the fires in Canada last year.

It is debatable whether the number of smokers is shrinking or getting larger. Spokesmen for the tobacco industry feel there is a small but steady increase based on an average two or three per cent growth in sales each year.

But a study by the federal government into Canadian farm economies noted that between 1965 an 1972 the number of smokers declined half a million, from 6.6 million to 6.15 million.

One trend is clear. More women, particularly young women are smoking these days than ever before. In 1970 24.9 per cent of females aged 15 to 19 smoked; in 1974 the percentage was 27.8. The number of male smokers in the same age group fell from 32.3 per cent to 29.5 per cent.

To a non-smoker, the use of tobacco is a strange, unimaginably perverse habit.

Indeed when Christopher Columbus discovered the New World he was said to have been awe-struck at the spectacle of Indians inhaling smoke through Y-shaped pipes they called tabacas.

He and subsequent explorers brought the plant to Europe and by 1600 tobacco was in fairly wide use. It was regarded then as a cure for 'vapors', a way, ironically, of cleansing the body and soul.

Tobacco owes its entire success to the narcotic it produces — niccotine. The plant itself is useless except for the drug which is a powerful insecticide, as toxic to man incidentally as it is to insect.

Researchers have counted 300 different compounds in the manufactured cigarette of which at least five are known carcinogens, or cancer-causing agents.

The gases the burning cigarette gives off should make any smoker wonder why he persists with the habit.

They include: carbon monoxide, carbon dioxide methane, acetylene, formaldehyde, acetaldehyde, acroline, acetone, ammonia, nitrogen dioxide, hydrogen sulphide, menthanol, methyl chloride and hydrogen cyanide.

As far as Arneil is concerned tobacco is the worst damn stuff he's ever seen.

And, he says, he doesn't like it.

Quitting: *It's Never Easy But There's Help*

Nothing is as easy to master as a bad habit.

And smoking is one of the easiest.

By the time a teenager finishes his first pack of cigarettes he or she tends to be hooked for life.

Those are the sentiments of Barbara Sletvik, a 27-year-old Victoria businesswoman who for 11 years smoked up to two packs a day.

Four years ago she joined Smoke Watchers. She started by cutting back her smoking to seven cigarettes a day and seven weeks later, got up one morning and said to herself "This is it."

She hasn't smoked since.

She's involved in Operation Kick It, an anti-smoking program initiated two years ago in British Columbia by the TB Christmas Seal Society.

Kick It made its debut in Victoria last fall when Royal Jubilee Hospital decided to offer the program to its 2,400 employees.

Dr. Ray LeHuquet, hospital medical director, says it was an instant hit.

"So many people have been applying for the course we've had to increase the instructing staff," he says.

Norma Halbert, of the hospital's employee health services, says three classes have been completed and two more are underway in the hospital complex.

The program has attracted wide interest in the community. It's now offered to employees at the Legislature, ICBC, B.C. Telephone, Eaton's and Glendale and Victoria General hospitals.

The course involves one 90-minute session a week for 11 weeks. Most classes have an enrolment of between 12 to 18.

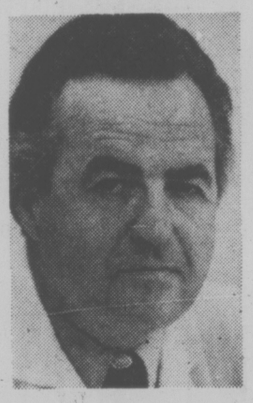
One of the attractions of the program is it is free. Another is most of the instructors are ex-smokers, like Barbara Sletvik, who can fully appreciate the agony their students are going through.

Barbara, who instructs two classes at Eric Martin Institute each week, says exercise, fresh air, and a well-balanced diet with plenty of vitamin B and C are exphasized. But the key to the program is helping smokers "unlearn" the habit.

First, she says, they have to really want to go through the ordeal.

Second they have to understand the causes of his habit.

And third, they have to be able to substitute good new habits.



LEHUQUET
. . . instant success

But it isn't easy, for smoking is more than a habit. Doctors say it's an addiction.

Ironically, recent studies have shown that well over half of all smokers would like to quit smoking.

The question is how.

The statistics are discouraging. According to the Christmas Seal Society for every person who gives up smoking for good, there are four who have tried and failed. And persons who give up spontaneously, cold turkey, on their own, have only a one in six chance of being successful.

Better results are normally achieved with the aid of therapy, drugs and group withdrawal programs.

One of the most durable programs locally is the Five Day Plan offered at the Health Education Centre, 3019 Shakespeare.

Introduced in Victoria seven years ago and sponsored by the Seventh Day Adventist Church, it involves five consecutive evenings of films, lectures and group discussions. The cost is $20.

Dr. Herb Domke, a member of the centre, says between 250 to 300 persons go through the program each year. He says the initial success rate is 80 to 95 per cent; after six months, 50 to 60 per cent.

The impetus to kick the habit has driven persons to seek out other kinds of "cures" such as hypnotism and acupuncture.

Jean Kozocari, a Victoria parapsychologist says she frequently uses hypnotism in helping people stop smoking and has found it highly effective. The catch is not everyone can be hypnotized.

Acupuncturist Dr. Harold Saita, of Victoria, treats smokers by pricking their ear lobes with a needle and then placing in the spot a small ionized silver pellet attached to the skin by adhesive tape.

When the person feels the urge to smoke he gently rubs his ears. The tape and pellet last a week or month but eventually fall off. By then it is assumed the smoker is no longer a smoker.

Regional health educator Ken Ainslie says the biggest hurdle is motivating people to do something about their smoking habit.

"It seems because of our political system perhaps, we are geared to persist in doing the things we know are bad until we're told absolutely to stop," he says.



Cigarettes: Health hazard lucrative for government

Building 'Bungled'

The renovated Law Courts Building on Burdett Avenue isn't completed yet so it's too soon to have its own ghosts — but it is gathering its own horror stories.

Horror stories about bureaucratic bungling, about three-walled rooms and bookshelves which keep going to Vancouver to be painted.

Cecil Branson, president of the Victoria Bar Association said today the stories come from people working in the building who he believes to be sincere.

The case of the travelling bookshelves, for example, involved in moving the law library from the first to fourth floors.

Someone in the provincial department of public works decreed the metal bookshelves would be painted before they were relocated, Branson was told. For some reason he has never heard it had to be done in Vancouver.

So off half of them went, to return later. The paint started to peel. Back they went to Vancouver to be redone. Back again and this time they were somehow pitted.

Branson has heard, although he stresses he has not been able to confirm, that painting of bookshelves has run to $30,000.

About the room with just three walls. He explained that there used to be a barrister's lounge located alongside the law library. For convenience a door between the two was added, spring-loaded so it closed automatically and lawyers in the lounge didn't disturb those working in the library.

On the ground floor it worked well.

But when the lounge was created alongside the library on the fourth floor, those designing it used just three walls. Bookshelves, which did not reach to the ceiling, were used to form the separating wall.

No one was happy. Lawyers meeting in the lounge didn't have privacy. Lawyers working in the library didn't have quiet.

Branson said complaints have got that problem fixed. Meanwhile other issues raised by the bar association in a rare public blast last month have so far produced nothing but promises.

In a 10-page brief the association attacked the government's lack of concern over mixing the judiciary and executive arm of law enforcement by giving Crown counsel office space in the enlarged building.

The lawyers said millions of dollars appear to have been wasted as the work dragged on and they were also irked by repeated instances of senior members of the attorney-general's department assuring them of one course of action and taking another.

Deputy Attorney-General David Vickers promised to get back to him in a week or so after the brief, Branson said. That has stretched to almost a month and Branson said he can't reach Vickers.

'TWAS A BIG BLAST

Saanich police received dozens of calls late Friday after a thunderous blast shook the Tyndall Road area of Saanich.

Cause of the explosion, police said, was diesel oil being thrown on a bonfire of crates and boxes being burned on property of Vantreight Farms.

One woman told the Times the explosion sounded like the crash of an aircraft.

Gems Not Such Great Buys

A number of Victoria-area residents and businessmen are believed to have lost money through buying diamonds from two Toronto firms whose officials have been charged with fraud.

Better Business Bureau manager Bill Tindall said Friday London House Bullion and Diamond Dealers, and Merchant Diamond Group Ltd., are known to have solicited here.

The majority of the calls were made to Victoria businessmen.

He said the two are among several eastern Canadian firms that staged a telephone campaign offering diamonds for sale as an investment.

Tindall said in the past year the bureau received more than 100 reports of such calls.

"Based on that, I'd imagine there are a substantial number of people in Lower Vancouver Island who took the firms up on their offer," Tindall said.

Last September the Vancouver BBB warned the public to be cautious in dealing with London House and Merchant Diamond Group following reports the firms were appraising the diamonds considerately above the market value.

The BBB cited one example of a person who bought a package of diamonds from Merchant Diamond Group for $1,450 after being told the appraised value was $1,795.

A local appraiser, however, put the worth of the gems at only $675 retail.

Tindall said several other firms have been operating here as well.

In one case a Victoria man lost several thousand dollars in a transaction.

Tindall said the man paid $6,000 for a package of diamonds which the firm appraised at about $8,000. But a local expert said the gems were worth only $700.

Tindall said the firms contacted persons here directly by phone from Toronto and Montreal.

But, Tindall said, some firms misrepresented the investment potential, by saying diamonds were appreciating at the rate of 40 per cent a year. In actual fact, he said, the appreciation is about 10 per cent.

Orders had to be pre-paid but there was no problem about delivery, Tindall said.

Tindall said the firms indicated in their advertisements that the appraised value they set on the gems was for insurance purposes only, and bore no relationship to actual market value.

The charges against the officials of London House and Merchant Diamond Group came after a lengthy RCMP investigation into the firms' activities.

Eleven Toronto men have been charged with conspiracy to defraud the public, defrauding the public and making use of the mails to defraud the public.

Tindall said anyone who has bought diamonds through mail order schemes should get a proper appraisal of the gems by a qualified gemologist.

If there is wide discrepancy, Tindall said, the person should contact RCMP.

River Project Safe for Fish

Greater Victoria Water Commissioner Ronald Upward has denied claims by conservationists that the planned diversion of Leech River into Sooke Lake will hurt salmon runs.

Upward said the diversion will be at a spot three miles upstream from Sooke just above a 15-foot waterfall.

"Very, very few fish would come this far upstream," he said.

Upward said every possible conservation angle will be looked into before any decision is made.

"You don't just barge in with a project anymore without getting expert advice on the possible detrimental effects," he said.

The diversion is planned to increase the water supply for the Greater Victoria area and is projected to cost $5 million.

It hasn't been decided yet whether to build a tunnel or pipeline but Upward suggests it will probably be the latter.

He said a five-mile long, 66-inch pipeline could be constructed in less than 12 months while a tunnel would take up to five years.

Ask The Times

Q. What is the name of the planet which shines so brightly towards the west?

A. Jupiter is the brightest object in the sky during April, and appears about three hours after the sun sets. Towards the end of the month, early risers will see another bright planet — Venus.

BRONCOS MAKE PRAIRIE FINAL

LETHBRIDGE (CP) — Lethbridge Broncos moved into the Western Canada Hockey League semi-finals against Brandon Wheat Kings Friday night after edging Calgary Centennials 5-4 before 4184 fans.

Willie Desjardins beat goaltender Jerry Price at 17:05 of the final period as the Broncos sidelined Centennials 3-2 in the best-of-five series.

Darryl Sutter, who joined Broncos from the Red Deer Rustlers of the Alberta Junior Hockey League for the playoff, scored twice for Broncos with Rocky Saganiuk and Dean Solheim adding one goal each.

Gary Rissling led Centennials with two goals. Dave Morrow and Roy Sommer completed the scoring.

Lethbridge opens the best-of-seven series Sunday in Brandon.



bill walker

Randle Just Ran Out Of Cheeks to Turn

One week's work, and a few days before manager Frank Lucchesi of Texas Rangers was punched by second-baseman Lenny Randle, fracturing his cheekbone, Lucchesi was quoted: "I'm tired of these punks saying play me or trade me. Anyone who makes $80,000 a year and gripes and moans all spring is not going to get a tear out of me," And here's what Randle said after the punching. "I guess he took it for granted I was a pacifist. I just ran out of cheeks to turn." Or maybe you like the one by Ken Reitz of the St. Louis Cardinals after trades had sent him from St. Louis to San Francisco and back to the Cardinals in one year, when discussing the profits he made in buying and selling homes. "I made more money in real estate than I did in baseball."

And now it seems that Victoria's international gymnast Philip Delasalle did even better on his recent Russian trip than reported at the time. Philip, who was fifth allround at Riga, placing ahead of Olympic bronze medal winners Henri Boerio of France and Eberhard Geinger of West Germany, also placed fifth in the high bar finals. But his biggest moment came when he received his first international gold medal on the pommel horse. Earlier at Moscow, he had won the silver medal on the pommel horse. At Riga, coach John Herb reports, Philip beat most of the gymnasts who finished ahead of him at the Montreal Olympics.

★ ★ ★

Obviously Philip has improved tremendously since the summer Olympics and gets his next taste of international competition at London this weekend. And Herb now feels perhaps Philip has a chance for better things; but he is also worried. Because, with the Commonwealth games coming up at Edmonton in 1978 and the next Olympics in Moscow in 1980, he wonders how Philip can continue to make out without any aid, and he asks: "How can a young man train 6-8 hours a day until 1980 without support?" It's a good question, and if anyone can answer it Herb would be only too willing to listen.

★ ★ ★

The lacrosse season is just around the next corner and already all the clubs in the Western Lacrosse Association appear to be improving from last year. Coach Nirmal Dillon of the Shamrocks was saying this week that one of the teams to beware of could be Coquitlam Adanacs. The A's barely beat out Nanaimo for fourth place last season, but Dillon feels they are a greatly improved club this year. And with Nanaimo now having the Alexanders and expecting import help from the East shortly, maybe the other three clubs can expect a problem this season. But it could be a happy problem. For a tight, five-team race would do wonders for the sport and, with the Mann Cup to be played in the West as the prize at the end of the trail, watch for a real dog-fight during the regular season.

And incidentally, one of the Shamrocks omitted from an earlier list this week was Gordie Nielson who started with the Rocks last season, but opted out after a few games. Dillon feels he too can help the club . . . And it should be interesting indeed in the next few weeks to see who does, and who doesn't make the final list of 21 . . . Certainly the situation appears rosier than in years past . . .

★ ★ ★

And otherwise and almost lost in the spring weather, was a split curling victory for members of the Steve Skillings rink last weekend. Skillings and Kim Browning, with help from Joanne Edgington and Shelley Wilson, captured the annual Blue and Gold Mixed bonspiel at the Racquet Club, while over on the mainland, the other two members of the rink, Don Nemeth and Murray Walker were teamed up with third Hugh Fodchuk of Edmonton and lead Billy Foster of Victoria for a victory in the North Shore 128-rink men's bonspiel . . . Nemeth skipped the rink to a win over former Victorian Jim Armstrong in the final . . . Incidentally the Roy Vinthers rink which represented B.C. in the Brier and won eight straight games before taking gas, is entered in the next CBC curling series . . .

And elsewhere, and to the race fan who wondered . . . 16-year-old Steve Cauthen has a stranglehold on riding honors at Aqueduct and, at last count, has 180 winners, three times as many as his closest competitor . . . and at New York, that's some riding . . . It could also be remembered for the future, but the tall young fellow who played a practice round with Jack Nicklaus at August, and shot an 80, was Nicklaus' son Jackie . . . He is only 15 . . . And jockey Jack Arterburn, who may be recalled from his Ex-Park days, is the latest to get in the father-and-son jockey stakes . . . His son Lonnie is an apprentice in California.

Racing Results, Entries on Page 18



Moose Slick With a Stick Picking time when attention of officials is elsewhere, Andre (Moose) Dupont of Philadelphia Flyers performs some slick work with stick during National Hockey League playoff game Friday night in Toronto. Dupont lifts foot of Toronto's Dave Williams (22) off ice during first-period attack by Maple Leafs. Flyers went on to score 4-3 victory in overtime. (CP Wirephoto)

Fights Are Part of It; So Are Goals, Assists

HOUSTON (AP) — Centre Terry Ruskowski of Houston Aeros admits that hockey is a physical sport and fights are just a part of the game.

Ruskowski, Houston's leading scorer during the regular World Hockey Association season, was tagged with three major penalties for fighting but managed to score a goal and two assists as the Aeros downed Edmonton Oilers 6-2 Friday night in their WHA quarter-final playoff series.

The victory gives Houston a 2-0 advantage over the Oilers as the series resumes at Edmonton on Sunday.

The other three quarter-finals go again tonight as Quebec Nordiques, with a 2-0 lead, meet New England Whalers at Hartford, Conn.; Indianapolis Racers use their 3-0 advantage against Cincinnati Stingers at Indianapolis and Winnipeg Jets take their 2-0 lead into San Diego against the Mariners.

"You have to expect a little fighting now and then," Ruskowski said. "I was just happy to get the win."

Ruskowski, 22, wasted no time in displaying his aggressive style as he and Ron Busniuk of the Oilers each drew major penalties for fighting just nine seconds into the game.

The pair battled again late in the second period and were saddled with major penalties once more. Greg Boddy and Ruskowski tangled in the third period and Ruskowski drew an automatic game misconduct for being slapped with his third major penalty of the game.

"They (Oilers) know I play an aggressive style of hockey," said Ruskowski. "But I can't say if they were trying to get me out of the game or not."

Don Larway's unassisted goal at the 10:59 mark of the first period lifted Houston into a 1-0 lead, but Brett Callighen connected with a short-handed goal just 92 seconds into the second period to tie the score.

The Aeros responded with three unanswered goals in the same epriod by Al McLeod, Marty Howe and Rich Preston.

Ruskowski then scored his first goal of the playoffs on a 20-foot wrist shot early in the third period. Callighen came back with his second goal of the game for Edmonton just two minutes later but the Oilers were not able to get any closer as Cam Connor scored a late goal for Houston.

"He (Ruskowski) and Mark Howe are the keys to their team," said Edmonton player-coach Glen Sather. "He is a great little hockey player.

"We're down but not out. We expect to win all three games at home, and if we can do that and take a game here, we'll be in good shape."

JoJo Just Great In Familiar Task

JoJo White was forced to carry Boston's backcourt attack for most of the National Basketball Association season. He had to do the same thing Friday night against San Antonio Spurs, and he didn't let the Celtics offence down.

White scored 38 points, hitting 15-of-19 from the field—including 11 in a row in one stretch—to lead the Celtics to a 113-109 victory over the Spurs. Boston moves into the quarter-finals of the NBA playoffs against Philadelphia 76ers, winning the best-of-three series against the Spurs 2-0.

During most of the season, White had to pick up the slack when fellow guard Charlie Scott was sidelined with a broken arm. Friday night, Scott was thumbed out of the game with 4:20 left in the third period by rookie referee Roger McCann. Scott was slapped with two technical fouls and automatic expulsion for excessive arguing.

"We're just a better ball club, but White was the difference," said Boston coach Tommy Heinsohn. "He kept us going. He was the difference when we lost Charlie."

Doug Moe, the Spurs coach, agreed that White had done the most damage.

"Boston played great, absolutely super, and White was absolutely fantastic," Moe said.

The other three playoffs are tied 1-1 with the critical games set for Sunday.

Campy Russell scored 22 points and Foots Walker contributed 20 to lead the fired-up Cleveland Cavaliers to a 91-83 victory over Washington Bullets.

Mickey Johnson, Artis Gilmore and Wilbur Holland combined for 13 points in the final five minutes to lift Chicago Bulls to a 107-104 triumph over Portland Trail Blazers.

Golden State Warriors crushed Detroit Pistons 138-108 Thursday night to even that series at a game apiece.

Final Seconds Good to Flyers But Not Kings

By The Canadian Press

Coach Bob Pulford was speechless. His Los Angeles Kings, struggling for survival in the National Hockey League playoffs, fell 13 seconds short of an overtime period which might have changed their fortunes against Boston Bruins Friday night.

Instead, the Bruins stormed back from 3-1 and 5-3 deficits for a 7-6 victory and their third consecutive triumph in the best-of-seven preliminary-round quarter-final series.

Rookie Stan Jonathan scored the winner with 13 seconds remaining, just one minute and 42 seconds after Marcel Dionne's breakaway goal had given the Kings a 6-6 tie.

"We had them 5-3 in the second period and we let them score four goals in the third," said the Kings 'Mike Murphy after scoring a goal and setting up three others. "It was a complete mental letdown on everyone's part. We played like we expected them to catch up."

A Boston victory at Los Angeles in game four Sunday night will clinch the series for the Bruins.

The same prospect also faces Buffalo Sabres, who squandered a 2-0 lead in a 4-3 loss to New York Islanders in the third game of their quarter-final at Buffalo.

Philadelphia Flyers improved their position, however, fighting back to beat the Maple Leafs 4-3 in overtime and cut Toronto's edge in games to 2-1. Montreal Canadiens and St. Louis Blues play the third game of their series tonight in St. Louis with the Canadiens leading 2-0.

Jonathan's game-winning goal bounced into the net off the glove of Kings' goalie Rogie Vachon following a scramble in front of the net.

Bobby Schmautz scored two goals, the second just 10 seconds into the third period, to raise his goal total for the three games to seven on eight shots. Don Marcotte also scored two goals for Boston.

The Islanders' captain Clark Gillies scored his fourth game-winning goal in his team's last four playoff games, giving New York its third straight victory in the series and its seventh straight over Buffalo stretching back to last year.

The Sabres took a 2-0 first-period lead for the second straight game on power-play goals by Rick Martin and Jerry Korab. But the relentless Islanders' attack wore down the Buffalo defence and produced two goals by Jude Drouin and another by Billy Harris. Gillies added the fourth goal, which turned out to be the winner when Don Luce made it 4-3 with nine minutes and 50 seconds left in the game.

The triumph left Islanders goalie Billy Smith with a nine-game winning streak against the Sabres, who have beaten New York only once in their last 12 meetings.

Philadelphia's Rick MacLeish tied the game with his team's net empty and just 38 seconds remaining in regulation time. He ended the extra session abruptly, scoring at 2:55.

"We have no excuses for losing now," said Philadelphia coach Fred Shero, whose team had fallen behind 2-0 in the first period. "We deserved to win. We played well. I feel we have the best club we've ever had in our history. There's no reason why we couldn't come back."

"We're getting stronger every game," added Philadelphia centre Bobby Clarke after the Flyers had broken a six-game playoff losing streak.

sports

DOUG PEDEN - EDITOR

NHL SUMMARIES

PHILADELPHIA 4, TORONTO 3
First Period
1. Toronto, Sittler (5) (McDonald, Salming), 3:48.
2. Toronto, Turnbull (3) (Sittler, Salming), 18:27.
Penalties — Dornhoefer (P), 2:59; Carlyle (T), 4:46; Turnbull (T), 14:51; Kelly (P), 17:45.
Second Period
3. Philadelphia, Lonsberry (1) (Leach, Clarke), 3:18.
4. Philadelphia, Kindrachuk (1) (Dailey, MacLeish), 12:53.
Penalties — Saleski (P), 4:41; Holmgren (P), 7:52; McKenny (T), 11:17; Lonsberry (P), Ferguson (T) (majors), 11:42.
Third Period
5. Toronto, Thompson (2) (McKenny, Ferguson), 15:51.
6. Philadelphia, MacLeish (2), 19:22.
Penalties — Dornhoefer (P), 5:02; Bridgman (P), 12:08.
Overtime
7. Philadelphia, MacLeish (3) (Dailey), 2:55.
Penalties — None.
Shots on goal by
Philadelphia 10 12 13 2—37
Toronto 8 11 8 1—28
Goal — Stephenson, Philadelphia; Palmateer, Toronto.
Attendance 16,485.

NY ISLANDERS 4, BUFFALO 3
First Period
1. Buffalo, R. Martin (2) (Korab, Perreault), 2:18.
2. Buffalo, Korab (2) (Perreault, Robert) 6:29.
3. NY Islanders, Harris (2) (Trottier) 17:39.
Penalties — Lewis (NYI) 2:12; Smith (NYI) 5:42; D. Potvin (NYI), Gare (Buf) 10:38, Howatt (NYI) 14:54; Schoenfeld (Buf) 15:11.
Second Period
4. NY Islanders, Drouin (3) (J. Potvin) 10:55.
5. NY Islanders, Drouin (4) (D. Potvin) 13:40.
Penalties — Lorentz (Buf) 11:48; Schoenfeld (Buf) 12:55.
Third Period
6. NY Islanders, Gillies (4) (Lewis) 0:09.
7. Buffalo, Luce (2) (Ramsay, Korab) 10:10.
Penalties — Gare (Buf) 0:57; Hart (NYI) 6:49; D. Potvin (NYI) 7:47; Hart (NYI) 9:38; Hart (NYI), Robert (Buf) 14:35; D. Potvin (NYI) 15:50.
Shots on goal by:
NY Islanders 9 10 4—23
Buffalo 22 10 16—48
Goal — Smith, NY Islanders; Edwards, Buffalo.
Attendance — 16,433.

BOSTON 7, LOS ANGELES 6
First Period
1. Los Angeles, Murphy (1) (Goring) 3:40.
2. Boston, Schmautz (6), (Park) 5:49.
3. Los Angeles, Murdoch (1) (Hutchison) 10:51.
4. Los Angeles, Goring (1) (Murphy, Hutchison) 19:20.
Penalties: Berry (LA) 4:37; O'Reilly (B) Sargent (LA) 6:16; Smith (B) 9:06; Milbury (B) 16:09.
Second Period
5. Boston, O'Reilly (3) (Smith, Jonathan) 1:39.
6. Boston, Marcotte (1) (Ratelle, Park) 3:39.
7. Los Angeles, Sargent (1) (Murphy) 7:00.
8. Los Angeles, Williams (2) (Goring, Murphy) 16:33.
Penalties: Doak (B), Schultz (LA) (double minors) 4:35; Schultz (LA) 12:21; Schultz (LA) (minor and major), Jonathan (B) (major) 16:17.
Third Period
9. Boston, Schmautz (7) (Ratelle, Marcotte) 0:10.
10. Boston, Cashman (1) (O'Reilly, Doak) 11:27.
11. Boston, Marcotte (2) (Ratelle) 17:08.
12. Los Angeles, Dionne (2) (Goldup) 18:05.
13. Boston, Jonathan (3) (Smith) 19:47.
Penalties: Komadoski (LA) 2:41; O'Reilly (B), Hutchison (LA) 9:11.
Shots on goal by:
Boston 7 7 15 — 29
Los Angeles 13 6 5 — 24
Goaltenders: Boston, Cheevers; Los Angeles, Vachon.
Attendance: 16,005.

Detroit Choice Disturbs Howe

DETROIT (AP) — Gordie Howe, former Detroit Red Wings great, is upset because he thinks he should have been offered the National Hockey League team's job as general manager instead of former teammate Ted Lindsay.

"Lindsay got a job I could possibly have filled," Howe says in an interview in the Detroit News. "That kicked hell out of my position with the organization. Up to them we had talked to Bruce Norris (Red Wings owner). We presented our thoughts to him. But they brought him (Lindsay) in and blew a hole in our proposals."

The Wings have been trying to sign Howe, their all-time scoring leader, and his sons Marty and Mark. The three are playing out their contracts with Houston Aeros of the World Hockey Association. Detroit has obtained NHL rights to Marty, a defenceman, but Boston Bruins control the NHL rights to Mark, a forward.

The Howes want to play together and both Detroit and Boston have been negotiating for their services as a package.

"Ted said he's definitely not going to give up the No. 1 amateur draft choice for Mark," Gordie said. "Well, that's his second mistake. His first mistake was ripping us."

He described his friendship with Lindsay, who took over the general manager's job last month, as "tainted."

Lindsay has balked at meeting the Bruins' request that the rights to Mark be exchanged for Detroit's top draft pick.

Lindsay has been critical of Gordie's wife Colleen, who manages the family's business affairs and who insisted the Howes would not play unless they received their pay from the Aeros when cheques for other members of the team were delayed. Having the Howes in Detroit might be a disruptive influence on Red Wings organization, Lindsay has said.



BIG MATCH in store for Uplands professional Don Billsborough (above) is Sunday's meeting with John Morgan in second round of Vancouver Island Open golf championship at Royal Colwood. Former tour pro, Morgan also plays out of Uplands. Their match is one of eight in championship flight scheduled to start 9:02 a.m.

Hockey Series 'That Will Please Everybody'

PRAGUE (CP) — Alan Eagleson says he is planning on more international hockey tournaments within the next few years including another Canada Cup for 1980.

"I can't see that the world championship as now structured would have as great an impact on hockey," said the chairman of international hockey for Canada.

Eagleson, a Toronto lawyer who is also executive director of the National Hockey League Players' Association, said it's too difficult not only for Canada but also for Sweden and Finland to bring their best players together while Stanley Cup and World Hockey Association playoffs are going on.

"I'm hopeful that over the next three years we can structure a series of tournaments that will please everybody in hockey — the WHA, the NHL, the International Ice Hockey Federation and most of all, Canadian hockey fans."

Eagleson, one of the officials in charge of last fall's Canada Cup tournament involving Czechoslovakia, the Soviet Union Finland, Sweden, the United States and Canada, said Guenther Sabetzki of West Germany, president of the IIHF, has other suggestions.

Sabetzki is interested in a min-tournament involving the NHL, WHA and European champions plus the European runner-up.

Eagleson joined Team Canada on its European tour Tuesday and was on hand when the Canadians defeated West Germany 8-1 in Duesseldorf and 3-2 in Garmisch-Partenkirchen.

Team Canada continues its eight-game tour tonight against The Czechoslovakian Nationals. Canada, which has three wins, a defeat and two ties after six games, winds up the tour Monday night with another contest against the Czechoslovakians before heading for Vienna and the world championship.

★ ★ ★

DENVER (AP) — Murray Armstrong, one of the nation's most successful hockey coaches, is retiring after 21 years at the University of Denver. Armstrong, 61, has compiled a 462-216-31 record and won five national championships, seven Western Collegiate Hockey Association titles and a share of another. A native of Manor, Sask., Armstrong played pro hockey for 10 years with Regina Rovers of the Western Hockey League and Toronto Maple Leafs, Detroit Red Wings and New York Americans of the National Hockey League.

★ ★ ★

MONTREAL (CP) — Defenceman Larry Robinson of Montreal Canadiens said Friday that his lawyer will listen to any offer made by Birmingham Bulls of the World Hockey Association.

"If the Bulls want to talk my lawyers will listen," said Robinson, who has not signed a contract with the Canadiens for the 1977-78 National Hockey League season. "But I think before we consider an offer from a team in the WHA, we have to make sure that there are some guarantees."

Art Kaminsky of New York, who represents Robinson, said Thursday night he sees no difficulty negotiating a contract with Montreal.

"There are still a few minor points to be finalized," he said. "I don't see any difficulty getting a new deal here because I am sure the Canadiens are interested in keeping Robinson here."

★ ★ ★

NEWPORT BEACH, Calif. (AP) — Pickets protesting Sough Africa's participation in the Davis Cup zone finals carried sighs saying "Go Home" and the United States team co-operated by sweeping the first two singles matches Friday, virtually assuring over-all victory.

Roscoe Tanner won the final four points to take the first singles match from Byron Bertram 6-4, 6-2, 1-6, 6-4 and Brian Gottfried dominated his match against Ray Moore 6-4, 6-2, 6-3.

The two triumphs left the United States just one short of victory in the best-of-five competition with a doubles match scheduled today and two more singles matches Sunday. Pickets appeared shortly before the start of the matches carrying signs, some reading, "Stop the U.S.-South Africa Davis Cup" and "Racists Go Home."

Sponsors of the protest against racial discrimination in South Africa promised 2,000 would be on the line before the start of today's doubles match.

★ ★ ★

Elsewhere in sports:

North Vancouver's Hurry Kings took a 1-0 lead in the Western Canada intermediate hockey final Friday in Calgary by defeating Calgary Trojans 5-2 . . . Enir Ceric scored on goal and assisted on another at Portland Friday as Las Vegas Quicksilver slipped past Portland Timbers 3-2 in a North American Soccer League contest . . . Janet Nutter of Toronto finished second to American Cynthia McIngvale in the women's three-metre event during an international diving meet at Toronto . . . track and field star Diane Jones of Saskatoon was married Friday to John Konihowski, a pass-receiver with football's Edmonton Eskimos . . . Cale Yarborough barely missed the track record Friday as he won the pole position for Sunday's Southeastern 500 Grand National stock car race at Bristol, Tenn.

SPORTS SHORTS

Sports Menu

SUNDAY

GOLF
8:30 a.m. — Start of play, second round in 28th annual Vancouver Island Open championship, Royal Colwood Golf and Country Club.

SOCCER
11 a.m. — Vancouver Island League, Jackson Cup semi-final, Powell River vs Victoria Athletics, Blanshard Street Park.

BICYCLE RACING
10:30 a.m. — Victoria Wheelers 45 kilometre race, Oldfield Road.

FOOTBALL
1 p.m. — Oak Bay Invader Youth League final, Colts vs. Bears (consolation final, Lions vs. Rams at 2:30), Henderson Park.

FIELD HOCKEY
2 p.m. — Vancouver Island Men's Association final, Rebels I vs. Tigers I, Windsor Park.

Fans Jam Stadium To See Expos Lose

Baseball made its debut in Montreal's Olympic Stadium Friday afternoon and the largest crowd ever to watch a baseball game in Canada — 57,592 — watched Philadelphia Phillies hammer Montreal Expos 7-2 for their first win in five starts in the 1977 National League season.

"This place is a lot better than Jarry Park for one thing," said manager Danny Ozark after Jay Johnstone socked a two-run double and Greg Luzinski smashed a two-run homer to lead the Philadelphia triumph.

"If anything, in the daytime it is difficult for us to see where the ball is hit," said Ozark. "I would imagine the fans on the third-base side might have the same difficulty. Other than that I think it's an excellent place. It's a great addition for Montreal.

"Not one of my fielders said anything about having difficulty seeing the ball out of the crowd. The players saw the ball well, both at the plate and in the field. Nobody came in and said they couldn't see the ball or see a particular pitch.

"To have 57,000 people come out here with the Montreal Canadiens playing in their Stanley Cup playoffs, it should prove that Montreal is not only a great hockey city but also a great baseball city."

Meanwhile Expos' manager Dick Williams, while disappointed with the loss, said that he had heard little in the way of complaining about the park from his players.

In other National League games, Atlanta Braves edged Houston Astros 4-3 in their home opener, Los Angeles Dodgers routed San Francisco Giants 7-1, Chicago Cubs turned back New York Mets 8-4, Pittsburgh Pirates pounded St. Louis Cardinals 7-0 and Cincinnati Reds whipped San Diego Padres 9-5.

"I thought our show was as good as Ted Turner's," said manager Dave Bristol of his Atlanta Braves.

The Braves show lasted a little longer than owner Turner's pre-game extravaganza and it produced Atlanta's victory over the sizzling Astros in the Braves home debut.

Pitcher Dick Ruthven, 2-0, drove in the game-winning run with a two-out double in the sixth inning and reliever Rick Camp settled the issue when he worked out of bases-loaded jams in the seventh and eighth.

Houston, leading the National League West, saw its three-game winning streak end before an enthusiastic crowd of 46,469 which sat through an hour-long pre-game ceremony that featured the retiring of Hank Aaron's jersey No. 44.

Canada's other major league team also took a tumble Friday.

Toronto Blue Jays, who surprised the experts by winning five of their first seven games, played their first game on the road, their first under light and their first on natural grass.

They seemed to be taking the new things in stride as they built up a 5-0 lead against the White Sox in Chicago. Then the roof fell in on the Jays and the Sox charged from behind for a 7-5 triumph, wrapping up the decision with a five-run outburst in the sixth inning.

Elsewhere in the American League, Seattle Mariners also played on the road for the first time.

Mariners were in Annaheim and ran into pitcher Nolan Ryan on one of his many good days. Ryan yielded only one hit and struck out eight batters to pitch California Angels to a 7-0 victory.

BASEBALL SCOREBOARD

NATIONAL LEAGUE

Western Division

	W	L	Pct	GBL
St. Louis	5	2	.714	—
Chicago	4	2	.667	1/2
Pittsburgh	3	3	.500	1½
New York	3	4	.429	2
Montreal	2	3	.400	2
Philadelphia	1	4	.200	3

Eastern Division

	W	L	Pct	GBL
Houston	5	2	.714	—
Los Angeles	5	2	.714	—
Atlanta	3	4	.429	2
San Francisco	3	4	.429	2
San Diego	3	5	.375	2½
Cincinnati	3	5	.375	2½

Chicago 000 000 170—8 11 1
New York 300 010 000—4 5 1
Krukow, G. Hernandez, P. Reuschel 1-0 (7), Sutter (8) and Mitterwald, Gordon (5); Matlack, Lockwood 0-1 (8), Myrick (8) and Stearns. Home runs: New York — Kingman (2nd); Chicago — Murcer (3rd).

Philadelphia 030 200 200—7 7 1
Montreal 001 000 010—2 10 1
Carlton 1-1 and McCarver; Stanhouse 0-1, Brown (3), Warthen (6), Atkinson (8) and Carter. Home runs: Philadelphia — Luzunski (2nd); Montreal — Valentine (2nd).

Los Angeles 202 110 010—7 10 0
San Francisco 000 000 100—1 10 1
Rau 2-0, Hough (8) and Cates; Halicki 1-1, Williams (4), Curtis (6), Cornutt (8), Lavelle (9) and Hill. Home runs: Los Angeles — Smith (1st and 2nd).

Houston 001 200 000—3 9 0
Atlanta 201 001 00x—4 13 0
Lemongello 0-2, Niekro (6), Sambito (7) and Ferguson; Ruthven 2-0, Camp (7) and Correll. Home runs: Atlanta — Burroughs (3rd), Royster (1st); Houston — Johnson (2nd).

Pittsburgh 001 004 011—7 11 1
St. Louis 000 000 000—0 3 0
Rooker 1-1 and Dyer; Falcone 0-1, Sutton (7), Hrabosky (9) and Simmons. Home runs: Pittsburgh — Dyer (2nd), Parker (1st), Stennett (1st).

Cincinnati 113 001 102—9 13 2
San Diego 002 210 000—5 8 1
Norman, Alcala 1-1 (3), Borbon (6), Eastwick (8) and Bench; Strom, Freisleben 0-2 (3), Fingers (6), Metzger (9) and Tenace. Home runs: Cincinnati — Morgan (2nd), Bench (1st), Foster (1st).

AMERICAN LEAGUE

Eastern Division

	W	L	Pct.	GBL
Cleveland	3	1	.750	—
Milwaukee	4	2	.667	—
Toronto	5	3	.625	—
New York	2	4	.333	2
Detroit	2	6	.250	3
Baltimore	1	4	.200	2½
Boston	0	4	.000	3

Western Division

	W	L	Pct.	GBL
Oakland	7	1	.875	—
Texas	4	1	.800	1½
Kansas City	4	2	.667	2
Chicago	4	2	.667	2
Seattle	4	6	.400	4
California	4	6	.400	4
Minnesota	3	5	.375	4

Oakland 000 030 000— 3 6 1
Minnesota 001 000 010— 2 7 1
Torrez 2-0, Torrealba (7), Guisti (7) and Sanguillen; Thormodsgard 1-1, Schueler (8) and Borgmann. Home runs: Oakland — Picciolo (1st); Minnesota — Carew (1st).

New York 000 010 030— 4 8 1
Milwaukee 200 050 000— 7 8 0
Guilett 0-2, Tidrow (5), Guidry (7) and Munson; Augustine 2-0, Castro (8), McClure (9) and Moore.

Toronto 050 000 000— 5 8 1
Chicago 002 005 00x— 7 15 2
Hargan, Johnson 1-1 (6), Hartenstein (6) and Ashby; Knapp, Barrios 1-0 and Essian.

Detroit 020 002 000— 4 9 2
Kansas City 001 000 200— 3 9 0
Ruhle 1-1, Crawford (8), Foucalt (9) and May; Colborn 1-1, Gura (6), Littell (9) and Porter, Martinez. Home run: Detroit — Oglivie (2nd).

Seattle 000 000 000—0 1 1
California 100 203 01x—7 9 0
Abbott (1-1), Pagan (6), Laxton (6) and Stinson; Ryan (2-1) and Humphrey. Home runs — California, Grich (2nd), Bonds (2nd), Baylor (2nd).

Pair of Flyers Fined in Court

TORONTO (CP) — Hockey players Joe Watson and Bob Kelly of Philadelphia Flyers were fined in county court Friday after pleading guilty to charges of common assault arising from National Hockey League playoff games last year.

Watson pleaded guilty to common assault during a game on April 15, when his hockey stick hit Constable Arthur Malloy of the Metropolitan Toronto police force during an off-ice brawl at a game against Toronto Maple Leafs. He was sentenced to a fine of $750 with the option of 30 days in jail.

Kelly threw his glove and hit Janice Brown, an usher at Maple Leaf Gardens, on April 22. He was fined $200 with the option of five days in jail.

The two had originally been charged with assault causing bodily harm but pleaded guilty to the lesser charges.

Judge Hugh Locke said the players were "paid gladiators" in an arena and said it is often their employers "who like to stir up the excitement."

He turned down the request of Crown counsel Robert McGee that Watson and Kelly be put on probation, telling McGee that both men now have criminal records and can expect to be treated like anyone else if they break the law again.

McGee had called the offences "a flagrant breach" of the Criminal Code.

The court was told that the Flyers had been heckled by Leafs fans during the two playoff games last year.

McGee said in an interview that charges against two other Flyers, Don Saleski and Mel Bridgman, have, in effect, been dropped. He said the charges have been stayed and it is unlikely that any more action against the two will be initiated.



BOWLER OF WEEK

Joining list of contestants eligible for 14th annual Bowler-of-the-Year rolloffs is Carol Jacobs, winner of women's tenpin award in 25th week of annual Times Bowler-of-the-Week competition. Carol rattled pins for 171-1900-214—575 series in Allstars League at Mayfair Lanes to earn weekly award that qualifies her for tenpin rolloffs, scheduled at Mayfair on Sunday, May 1.

HERMAN



"I thought that clown had fixed the 'fridge."

Batch of Bogies Cuts Lead to One

HILTON HEAD ISLAND, S.C. (AP) — Four bogies on the back side destroyed Mary Lou Crocker's hopes Friday of another sub-par round and cut her lead to one strike midway through the second annual women's international golf tournament.

Crocker's one-over-par 73, coupled with Thursday's six-under 66, gave the Louisville, Ky., pro a 36-hole total of 139, five under par.

Moving into second place after another two-under round was England's Michelle Walker, making a strong bid for her first pro victory in the United States.

Jan Stephenson the Australian now living in Palm Springs, Calif., dropped from second to third with Friday's round of 73, which gave her a two-day total 141.

Tied for fourth place with totals of 142 were Amy Alcott of Santa Monica, Calif., and Sandra Palmer of Fort Worth, Tex.

Sally Little, the South African who won the first International last year, had an even-par 72 Friday and was tied for sixth at 143 with Silvia Bertolaccini of Houston, Tex., and Kathy McMullen of Holmes Beach, Fla.

The biggest winners on the LPGA tour Judy Rankin and Kathy Whitworth, were bunched with four other players with even-par totals of 144, five strokes off the pace.

TIMBERMEN ACQUIRE ANOTHER GOALIE

Nanaimo Timbermen will be deep on goaltending when they open their Western Lacrosse Association season early next month.

Timbermen announced Friday the signing of Tim Berry, a tall, 200-pounder who played last season with Peterborough in the Ontario Lacrosse Association.

Berry, 23, performed as a professional in the 1975 season, playing with Long Island Tomahawks in the former National League.

Also on the Nanaimo list of goaltenders are holdover John Lewis and rookie Al Radley, who helped Victoria McDonalds to the national junior championship last season.

Californian Leading Tallahassee Tourney

TALLAHASSEE, Fla. (AP) Californian Jack Ewing matched an opening day 68 for an eight-under-par 36 to take the second-round lead by a single stroke over Florida's Wally Armstrong in the Tallahassee Open golf tournament Friday.

Armstrong also fired a four-under-par 68, but he started the day one stroke behind Ewing and four others.

His 36-hole total was 137.

The day's best rounds in the $80,000 Professional Golfers Association tour event, however, belonged to South African Bobby Cole, 35-year-old Bob Wolf of Dixon, Tenn., and Larry Nelson of Kennesaw, Ga., wo racked up 67s.

Wolf is playing in his third tournament and made the 36-hole cut for the first time.

Ed Sneed, of Pompano Beach, Fla., was hard on the heels of Armstrong after shooting a two-under-par 70 to go with his first round 68 for a 138 total.

Stargell Suffers From Dizziness

PITTSBURGH (AP) — First baseman Willie Stargell of Pittsburgh Pirates, bothered by headaches and dizziness recently, will be admitted to hospital for tests.

A spokesman for the National League baseball team said Stargell will be placed on the 15-day disabled list while he is in hospital.

Effect of Masters Now Has Vanished

CARLSBAD, Calif. (AP) — Jack Nicklaus makes no secret of the fact he really didn't want to play in the $225,000 Tournament of Champions golf tournament.

"I never want to play, really feel ready to play, the week after one of the majors," said Nicklaus, who just missed in a final-round drive last week in the Masters.

He said he came to this posh resort only because "the Tournament of Champions is too important an event to skip two years in a row."

"If it had a different place on the schedule, some place other than the week after the Masters, it could be one of the great tournaments we play."

But now, in second place three strokes back of longshot Bob Wynn after two rounds, his interest is piqued.

"It's really not a matter of interest," Nicklaus said after an erratic, three-under-par 69 gave him a 140 total, four under par on the 6,855-yard La Costa Country Club course.

"It's a question of working to make yourself play. From this point on, there will be no Masters effect."

Wynn, at 37 one of the record 12 first-timers in this event that brings together only the winners of regular-tour titles from the last 12 months, birdied all four of the par-five holes on his way to a 67 and a 137 total.

The late-blooming Wynn turned pro when he was 19 but spent most of the next decade in various jobs around golf shops, plus a stint in the U.S. military, and didn't join the tour until he was almost 30.

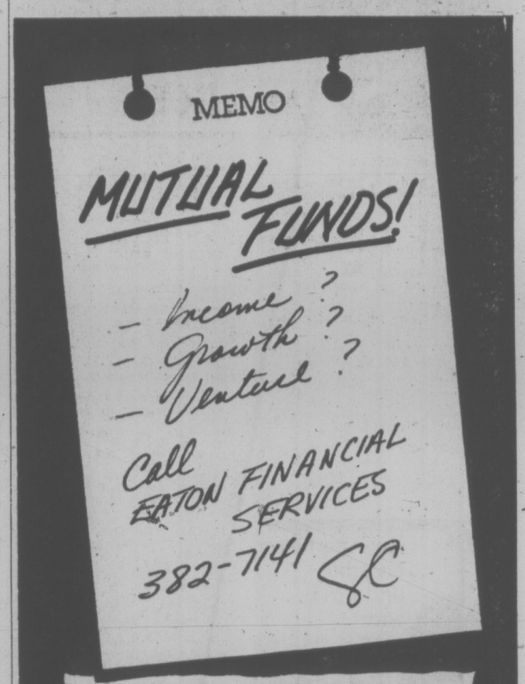
He then waited until last year, at age 36, to win his first title, in the B.C. Open, and gain his spot in this event.

He's won most of his season's total $6,944 with solid performances in the last three weeks after he started fading.

One shot back of Nicklaus and tied for third at 141 were Tournament of Champions rookies Gary Koch and Bruce Lietzke, along with British Open champ Johnny Miller. Ray Floyd, who tied Miller for the first-round lead, quickly moved out to a two-shot advantage Friday then blew it all with a quadruple-bogey seven on the par-three seventh, where he pumped two in the pond.

★ ★ ★

Bob Wynn	70-67—137
Jack Nicklaus	71-69—140
Johnny Miller	67-74—141
Gary Koch	69-72—141
Bruce Lietzke	71-70—141
Tom Kite	74-68—142
Tom Purtzer	74-68—142
Lee Elder	68-74—142
Joe Inmen	69-73—142
Roger Maltbie	71-71—142
Mark Hayes	70-72—142
Ray Floyd	67-76—143
David Graham	72-71—143
Butch Baird	72-71—143
John Lister	75-68—143
Rik Massengale	72-72—144
Dave Stockton	73-72—145
Graham Marsh	73-72—145
George Archer	71-74—145
Lee Trevino	74-72—146
Andy Bean	75-71—146
Danny Edwards	73-73—146
Tom Watson	74-73—147
Ben Crenshaw	76-71—147



EATON FINANCIAL SERVICES
EATON FUND MANAGEMENT LIMITED
382-7141
Offices in EATON'S Store Building
1150 Douglas St.

Manager
KEN WILLIAMS
and President of the West Coast Motorcycle Association
DAVE POTTIER
PRESENTING
SHARON BURNETT
with her new KAWASAKI 100 that she won on April 3rd at THE WEST COAST MOTORCYCLE ASSOCIATION ANNUAL MOTORCYCLE SHOW
4-16



FREDERICK MOTORS LTD.
616 QUEENS AVE. • 383-0823

HOCKEY TRAIL

CENTENNIAL CUP

Prince Albert 10, Dauphin 7 (Prince Albert leads best-of-seven Western semi-final, 3-1).
Calgary 5, Richmond 3 (Calgary leads best-of-seven Western semi-final, 2-1).

Western International

Spokane 8, Kimberley 5 (Spokane wins Savage Cup best-of-seven final, 4-1).

Quebec Major Junior

Quebec 8, Montreal 0 (Quebec leads eight-point semi-final, 7-1.)
Sherbrooke 3, Cornwall 2 (Sherbrooke leads eight-point semi-final, 7-3.)

Ontario Major Junior

Ottawa 5, Kingston 2 (Eight-point division final tied, 8-8.)

Central League

Kansas City 3, Fort Worth 0 (Best-of-seven semi-final tied, 2-2.)
Tulsa 5, Dallas 2 (Tulsa leads best-of-seven semi-final, 3-1.)

English Boys Win

Mount Douglas Mountainmen turned in a determined effort on the school pitch Friday before dropping a 24-14 decision to a touring English side in a high school rugby match.

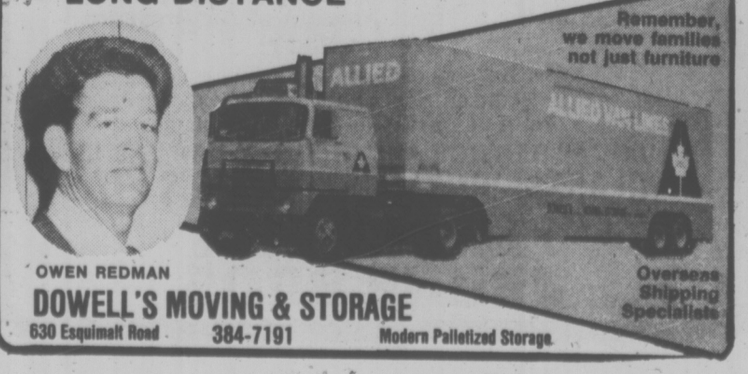
Going against the strong Sponne School team, the Mountainmen grabbed an early 4-0 lead, trailed 14-4 at the half and came out charging after the intermission to pull into a 14-14 deadlock.

It was downhill the rest of the way for the Mountainmen as the well-drilled visitors regained control and cruised to the victory.

Sponne collected its points on five tries and two conversions while the host squad scored three tries and one conversion.

Another exhibition match involving a touring team was played Thursday in Vancouver. In that one, Pat Trewlawny of Oak Bay booted a pair of penalty goals to give the B.C. President's side a 6-3 triumph over Cheshire of England.

LONG DISTANCE
Remember, we move families not just furniture



OWEN REDMAN
DOWELL'S MOVING & STORAGE
630 Esquimalt Road 384-7191 Modern Palletized Storage
Overseas Shipping Specialists



Good friends are never out of style.

Quality you can taste.

VANCOUVER RESULTS, ENTRIES

FIRST RACE — $2,000, claiming, maiden, three year olds, six furlongs:
Vertical Pool (Krasner) $14.10 $10.70 $5.40
Hello Hugh (Cuthbertson) 10.60 6.30
Cool Pool (Loseth) 6.60
Also ran — My Son Eclipse, Danslea, Brand New Suit, Canyon King, Grain Trader, Pacific Air, Trovashra.
Time 1:15 1-5.
Quinella paid $101.60.

SECOND RACE — $2,300, claiming, maiden two year olds, three furlongs 150 yards:
Too Much Red Tape (Fontaine) $6.30 $4.20 $3.30
Hobo's Lass (Wolski) 6.90 4.70
Sir's Replica (Skinner) 4.10
Also ran — Jungle Sprite, Kan Tuk, Tee Wee Wass, April Foolish.
Time 0:43 4-5.
Track scratch — Trimaran.

THIRD RACE — $2,300, claiming, maiden two year olds, three furlongs, 150 yards:
Comic's Wine (Fontaine) $22.10 $8.30 $5.40
Winning Flag (Skinner) 4.90 3.60
Major Return (Cuthbertson) 4.00
Also ran — Rock Band, April Sound, Off The Pace, Craigavon, Fighter Phil, Fool 'N George.
Time 0:43 3-4.

FOURTH RACE — $2,000, claiming, four -year-olds and up, six furlongs.
Poo Koo (Chabara) $23.20 $10.30 $7.50
Nimpish (Cruz) 29.60 10.80
Ballerina Belle (Krasner) 4.10
Also ran — Miss Lady Win, Devonish, Miss Shelford, Nathans Pal, Gun Music, Nothing But Gals.
Time 1:15 4-5.
Exacta paid $355.70.

FIFTH RACE — $2,900, maiden three year olds, six furlongs:
Select Company (Johnson) $7.80 $3.40 $3.50
Opening Move (Demorest) 2.70 2.40
Collectors Pride (Krasner) 3.80
Also ran — Heavenly Dawn, Knightly Gas, Miss Jessie K., Shelly's Pet, Win A Share, Hail A Belle.
Time 1:15 1-5.
Track scratch — Lady Contribution.

SIXTH RACE — $2,600, four years olds and up, six furlongs:
Kelly S (Stein) $6.40 $3.00 $2.40
Oh Really (Chahara) 4.10 2.50
Full Moon Charlie (Krasner) 2.30
Also ran — Jose Bravo, Darch, Lightning Wing, Mi Soldier.
Time 1:14.
Exactor paid $43.40.

SEVENTH RACE — $3,600, four-year-olds and up, six furlongs.
Whisht (Loseth) $8.30 $4.60 $3.50
Dr. Hess (Cruz) 18.00 6.80
Amblazing (Chabara) 5.60
Also ran: Rippling Snow, Pitt Meadows, Local Boy, Dashing Dance, Costarule. Time — 1:13 4-5.

EIGHTH RACE — $4,200, four-year-olds and up, six furlongs.
Glad Sal (Skinner) $8.20 $4.00 $3.70
Pax Princess (Demorest) 3.70 3.30
Silver Halo (Johnson) 3.90
Also ran: Bud's Playgirl, Fircrest Sue, Ballycraigy. Time — 1:13 2-5.
Exactor paid $34.40.

NINTH RACE — $10,725, three-year-olds, six furlongs:
Senior Director (Loseth) $3.60 $3.00 $2.60
Keep It Coming (Krasner) 4.40 3.20
Junior Tomahawk (Johnson) 3.30
Time — 1:12 2-5.
Also ran: Rusty Scupper, Main Gallant, Honey Speed, Silent Code.

TENTH RACE — $2,000, four-year-olds and up, six furlongs:
Reptonian (Skinner) $6.90 $4.90 $4.90
Just Facts (Johnson) 8.20 6.00
Lord Bug (Bray) 11.10
Time — 1:14 2-5.
Quinella paid: $27.90.
Also ran: Mabe A Jewel, Earl Of Surrey, Garibaldi, Cape Dyer, Regal Joy, Clintavon, Count Out.
Handle: $595,675. Attendance: 6941.

VANCOUVER — Entries for Monday's thoroughbred racing at Exhibition Park follows.
FIRST RACE — Claiming, $2,300, for three-year-olds, six furlongs.
Touch Me Not (Fontaine) 113
Foolish Bobby (Leblanc) 113
Golden Comic (Mena) 113
Curious Call (Loseth) 113
Carol's Candy (Mazza) 108
Judy B. Good (Smith) 113
Regal Imp (Manning 108
Azulynn (J. Dailey Jr.) 108
Premier Fleet (Skinner) 113

SECOND RACE — Claiming, $2,300, for two-year-olds, nursery course:
Tenella (Skinner) 113
Timoureen 113
Very Knowledg'ble (J. Daily Sr.) 113
Struck Seven (Loseth) 113
Hustling Annie (No Rider) 113
Speck of Dust (Mena) 113
Caddies Desire (Carter) 113
Gold Girl (Fontaine) 113
Fleet Some (Demorest) 113

THIRD RACE — Claiming, $2,000 for four-year-olds, six and one-half furlongs.
Right Rare (Demorest) 112
Alder Joe (No Rider) 116
Amazing High (R. Dailey) 112
Irish Win (Stein) 109
Tenusa (Cruz) 119
Canadian Rocky (J. Daily Sr.) 119
Red Tundra (Cuthbertson) 119
Doco Do (Shore) 106

FOURTH RACE — Claiming, $2,300 for three-year-olds, six furlongs:
Worrying Joe (J. Dailey Jr.) 115
Waldesruh Freddy (Smith) 115
Illisitok (Loseth) 115
Royal Lord (R. Bray) 115
Hustling Knight (Munoz) 115
Echo Sounder (Shore) 115
Ir's Impossible (R. Dailey) 110
Northern D (Krasner) 115
Good Manager (Demorest) 115
Supermatic (Johnson) 115

FIFTH RACE — Claiming, $2,000 for four year olds, six and one-half furlongs:
Canadian Silver (Mazza) 107
Trustpool (Johnson) 114
Beachmaster (LeBlanc) 122
Source Of Funds (Charlton) 119
Postal Code (Dailey Jr.) 109
B.C. Comedy (Wolski) 114
Pool Of Dreams (Shore) 109
Triple Two (Airth) 109

SIXTH RACE — Claiming, $2,600, for four year olds and up, six and one-half furlongs:
Trbio (Demorest) 115
Monday Nite (Johnson) 120
Sammy Spats (Dailey) 115
Scratch Harry (LeBlanc) 120
Son Of Time (Loseth) 120
Reflector (Cruz) 120
Joe Kelsey (Smith) 120
Fremar (no rider) 115
Jakshot (Cuthbertson) 120
O'Cedar (Skinner) 120
Also eligible:
Scotch Or Water (LeBlanc) 120

SEVENTH RACE — Claiming, $3,000, for four year olds and up, six and one-half furlongs:
Silk Song (Dailley) 110
Morning Dora (Dailey Sr.) 117
Miss Patty Poo (Demorest) 112
Ada's Sage (Cuthbertson) 114
Easter Trophy (Loseth) 117
Mandolin Maid (Skinner) 114
Win Bram (LeBlanc) 113
Money Hush (Stein) 115

EIGHTH RACE — Claiming, $2,700, for three year olds, six and one-half furlongs:
Weecional (Cuthbertson) 115
Dr. Murph (Loseth) 115
Rising Hill (Manning) 110
Cinnamon King (Charlton) 115
Naramata Belle (Brownell) 110
Win Key ray) 115
Chery's Capri (Stein) 110

NINTH RACE — Claiming, $4,700, for four-year-olds and up, six furlongs.
Cadwen (Mazza) 106
Titans Lodge (Johnson) 116
Freedom Charger (R. Dailey) 111
Thumbs Away (Cruz) 119
Mio Caro (Peichoto) 119
Acrocyanosis (Demorest) 114
Third Blue (Loseth) 116
All American Kid (Skinner) 119

TENTH RACE — Claiming, $2,000 for four-year-olds and up, six and one-half furlongs.
Wyn Spree (Demorest) 114
Jacks Crystal Ball (Munoz) 119
Three Barry (Krasner) 122
Mr. Tom Thumb (Brownell) 122
Hard Choice (Skinner) 119
James Jessie (Moors) 119
Beachcomber Nick (Johnson) 119
Collio (Charlton) 119
Poolcane (Loseth) 119
Okanagan Jewel (Manning) 114

SUB RACE — Claiming, $3,600, for four-year-olds and up, six and one-half furlongs.
Run Hope Run (Cutherbertson) 116
Glenlyon Mac (Fontaine) 116
Sam Craig (R. Dailey) 111
Sir Lafilot (Chabara) 116
Big Midget (Krasner) 116
Lots Of Speed (Loseth) 119

Clinic Set For Umpires

The British Columbia Umpires Association, operating under the wing of the B.C. Amateur Baseball Association, is continuing its efforts to obtain uniformity in officiating.

A one-day umpires clinic will be held April 23 at Lambrick Park. Registrations will be taken at 9 a.m. and the clinic will wind up at 4:30.

Instructors include BCUA president Doug Hudlin, Leo Burns, district president Chuck Blaikie and Bill Murphy. Novices are especially urged to attend.

Blue Jays Sign Canadian Player

TORONTO (CP) — Toronto Blue Jays have signed Maritimer Paul Hodgson to a professional contract, the American League baseball team said Thursday. Hodgson, a six-foot-one, 185 pounder from Fredericton, will report to the Jays' Class A farm club at Utica, N.Y., in the New York-Penn League in June.

Calgarians Lead Series

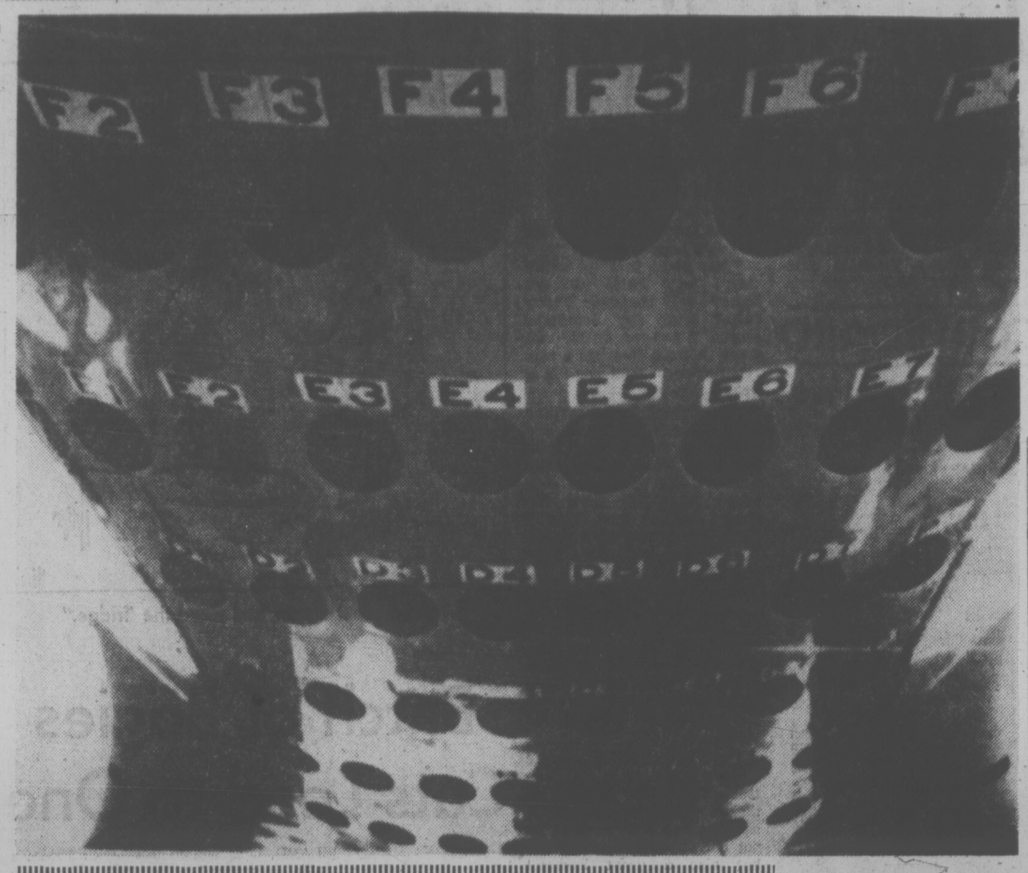
VANCOUVER (CP) — Calgary Canucks downed Richmond Sockeyes 5-3 Friday to take a 2-1 lead in their best-of-seven quarter-final Centennial Cup junior hockey playoff.

Fourth game is Sunday in Calgary.

Richmond led 1-0 after the first period on a goal from Barry Geboult, but Calgary moved ahead 4-1 after 40 minutes on goals by Dennis May, Garth Morgan, Tony Stiles and Murray Scalf.

Robin Laycock scored an insurance goal for the Canucks in the final period as Bruce Mathers and Roy Heaton added markers for the Sockeyes.

Calgary netminder Peter Friestadt blocked 22 shots while Richmond's Tom Frame turned aside 28.



BINGO? It looks like a bingo board but in reality it's the belly of a Lockheed P-3 Orion with numbered launch holes from which chutes attached to sonobuoy sounding devices are dropped to locate submarines prowling the seas. When electronic gear aboard plane detects a sub, ie drops the buoy marking the spot for surface shisp.

Ancient Lifestyle Is Pieced Together

ADDIS ABABA, Ethiopia (AP) — The Bodo man isn't much to look at—a lump of fossilized human skull, low-browed, with two gaping dark holes as eye sockets. But he is about one-half to three-quarters of a million years old.

To Jon Kalb, a 35-year-old Texas geologist who heads a research team digging up fossils in a remote area of Ethiopia, his discovery last October is significant in piecing together the evolutionary history of early man.

The skull, which belonged to the species homo erectus, the immediate ancestor of modern man, is not the oldest specimen of its type to be discovered. More ancient but less complete skulls have been found in neighboring Kenya and in Tanzania, further south in East Africa.

The Bodo man is unique, said Kalb, because "this is the first time this particular type of human has been found in association with abundant stone tools."

This should allow his researchers, 16 scientists from six United States universities and graduate students from Addis Ababa University, to piece together the Bodo man's lifestyle of hundreds of thousands of years ago, he said.

"He made his camp next to the water's edge and killed animals in the water," Kalb said. "He made his tools from nearby volcanic rock."

Kalb and his team have uncovered what he thinks is going to become "one of the most important sites in the world in terms of early man and fossil tools."

The discovery was made in Ethiopia's northeast Harrar province in the Bodo area, inhabited by Afar tribesmen who follow a precarious existence battered by raging winds, torrential rains and high temperatures.

Kalb said that because of the geological structure of the area it contains within one basin a sequence of fossil beds stretching back six million years.

The team, which has been operating for less than three years, had collected an abundance of fossil tools, in addition to sections of fossilized animals—all of them of extinct varieties—before the Bodo man was spotted.

Alemayehu Asfari from Ethiopia's ministry of culture, sports and youth, who is the government's official representative working with the mission, had made a significant contribution on the day of the Bodo man's discovery by picking up a fossilized baboon molar from the ground. He handed it to paleontologist Dr. Charles Smart, of Princeton University.

As Smart was inspecting it only a few yards from the base camp, Asfar spotted the lower section of the Bodo man's skull lying on the ground, partly hidden by grass.

An upper portion of the skull later was found nearby by Yale University paleonthropologist Paul Whitehead. A further search uncovered 75 other associated fragments of the Bodo man's skull, which are being glued together at Ethiopia's national museum in Addis Ababa.

Kalb hopes future visits to the fossil site will disclose other fragments that will eventually result in the reconstruction of 53 per cent of the skull.

Fossils that are pre-man, known as hominoids, dating back 12 million to 14 million years have been found in the Indian sub-continent and of the same species going back 5.5 million years in East Africa.

But the "missing link" between pre-man and modern man's immediate ancestors such as the Bodo man, has never been found. Kalb hopes to find remains bridging the gap.

Changing Roles Beats Boredom

OTTAWA (CP) — After 31 years as a housewife, Shirley Henderson now is working and her husband Ray is keeping house.

Mrs. Henderson had several reasons for changing the traditional roles, but the main one was boredom.

"I thought it was important for me to go out into the world again," she said.

"I wanted to see what society was all about. I was comfortable at home, but I was bored."

Mrs. Henderson studied typing and shorthand at Algonquin College and now is a clerk-typist at the department of external affairs. She did not have a career before marriage.

Henderson, a former RCAF wing commander turned computer salesman, suffered a heart attack last fall. His doctor recommended he take up something less strenuous.

He has since found that being a househusband and caring for five people has its own pressures and his impressions about housewives and their frustrations have changed.

"I find having to get everything in and make sure there's always enough food to prepare a good meal and keeping up with the vacuuming, dusting and laundry have given me a different outlook entirely on 'women's work'."

Dealing with household finances was another eye-opener.

"I had no idea how expensive food is until I started doing this. Now I know what all those budgets over the years were all about."

Three of their five children are still at home and Margaret, 18, Jack, 26, and Ann, 14, do their shars of housework.

Mrs. Henderson seems to have settled into her new career and said she feels what she gained was worth what she gave up, even though she has left behind some of her friends.

"I don't have time any more to be active in the women's auxiliary at the church or curling and other sports I used to do during the day."

Eventually she would like to go to university—"I think I would study philosophy and history."

And she doesn't criticize the way her husband does the housework.

You almost can't lose.
RENO $199. FROM
SUNDAY DEPARTURES.
Sunflight
Please Call Your Closest TOTEM TRAVEL OFFICE
4-9

save money on staff uniforms . . . with
Unitog UNIFORMS CALL 382-4266 AND RENT THEM!
from NU-WAY Cleaners
Avoid the Capital outlay of purchasing uniforms
No cleaning or repair bills, only a small weekly charge
The right size for every employee even as staff changes
420 WILLIAM ST. 4-2
Your Unitog Rep. — Nu-Way Cleaners

NEED
someone to talk with? we are always there....
NEED LISTENS
victoria's crisis line
386-6323
Sands Family & Associates

BOY SCOUTS — CHURCH GROUPS OR ANY ORGANIZATION WISHING TO HAVE A PAPER DRIVE —
PLEASE CONTACT:
ALLAN PAPER STOCK CO. LTD.
475 TYEE RD. 384-5862
All newspapers collected are recycled in B.C. mills, and are not exported to other countries.
4-16

I found it!
You can too!
VICTORIA
388-5050
VANCOUVER
430-1255
What you hear may change your life!

NEED SOME HELP?
Ask a True Professional
IAN BRADY
(with 2 nationally ranked juniors to his credit)
CONTINUOUS SUMMER CLINICS
Beginning Now At
ISLAND INDOOR TENNIS
6 1-hr. Lessons (8 per class)
Cost: $25 per person
Private/Semi/Group Lessons Also Available
for more information: 652-3985
4-14

OXFORD FOODS
271 COOK STREET
Open Daily 9-9, Saturday 9-7, Sunday 10-6
PRICES EFFECTIVE
Sun., April 17 to Tues., April 19
We Reserve the Right To Limit Quantities
Devon BACON lb. 99¢
Admiral Sockeye SALMON 7¾-oz. tin 1.19
Tetley TEA BAGS 144 bags 1.99
Nalley's SALAD DRESSING 32-oz. jar 99¢
Alymer Fancy TOMATO JUICE 48-oz. tin 59¢
York Fancy CREAM CORN 3 14-oz. tins 1.00
Viva PAPER TOWELS 2-roll pkt. 99¢
Arctic Power DETERGENT 5-lb. box 1.99
4-16

SMART POOL OWNERS

SWIM ALL YEAR ROUND
Under a Tough Durable Insultating Classic Air Dome
Held up by a Small Amount of Air Pressure
YOU'LL ENJOY:
• 15 Years of Swimming in 5 Years!
• Reduced Heat and Chemical Costs
• Put it up or take it down in 20 minutes
LOCAL SERVICE AND BEST DOLLAR VALUE
CLASSIC VINYL AND PLASTICS LTD.
RICHMOND, B.C.
SOLD AND SERVICED BY
JEUNE BROS.
570 Johnson 385-7751
4-16

Films Follow His Research

TORONTO (CP) — Whenever Jake Pauls takes up a new research project it seems that someone makes a movie about it.

Pauls, an architect in the building research division of the National Research Council, was studying how persons respond to fire emergencies in multistorey buildings a few years ago.

Then came the movie Towering Inferno.

Now he's working on the more general problem of how to get a large number of persons out of a building in a hurry.

A movie called Two-Minute Warning, in which throngs of football fans stampede out of a stadium after a sniper goes on a killing spree, was made.

Pauls has studied grandstands in Calgary, Ottawa and Toronto. He also has studied crowd movement at the National Arts Centre in Ottawa and was asked to advise organizers of the Montreal Olympics.

Studies have shown that humans are not as panicky in emergencies as Hollywood movie-makers would have us believe, he said.

"People actually respond very well."

Some of his findings may improve building and fire codes and building design.

For example, in movie theatres the continental style of arranging seats is better than the aisle system most frequently used in Canada and the United States, he said.

The continental system involves rows of seats stretching from one wall to the other. There are no aisles but the rows are spaced far enough apart that persons can walk easily between them, even when others are sitting in their seats.

"In an evacuation, people just get up and march off in a stream down their own row."

At the National Arts Centre both seating arrangements are used. The Opera, with continental seating clears more rapidly and smoothly than the Theatre, which is smaller but has an aisle system, he said.

Pauls said more sophisticated fire alarm systems are needed in apartment buildings.

The use of simple alarms dates back to when buildings were smaller and less complex and the possibility of a fire spreading was great.

In modern buildings, fires are usually confined near their origins. Thus, many tenants might well be justified in not rushing down the stairs every time the alarm goes off.

Youth Protest Playground Loss

UMEA, Sweden (AP) — At least 80 youths were seized when a police force moved in Thursday to clear a grove, occupied by about 300 young demonstrators. The 100-man police force met resistence from the youths, whose ages varied from eight upwards. About 30 of the youths will face trials, police said. They were protesting a local government's decision to build a school in the grove, which has been their playground for years.

Moscow Eyeing Parking Meters

MOSCOW (AP) — Growing numbers of cars, a high accident rate and dire warnings from safety officials are finally forcing city officials to do something about Moscow's traffic conditions.

Police indicate they may even import parking meters to reduce the number of automobiles on the streets.

Traffic officials are putting strict limits on trucks entering the city centre, where roads are narrow and traffic to the Kremlin and government ministries is heavy. The capital's 750 traffic lights are being linked to a Western-style computer network and new signs are going up to explain the tunnels, overpasses and lane arrangements that make some intersections difficult to navigate.

"If we don't take measures now, then in several years, even with a broadening of the road network, the city will face an extreme problem of overloaded roads," Moscow's chief traffic cop, Maj.-Gen. A. Nozdryakov said late last year.

About 350,000 cars squeeze daily through Moscow's 2,100 miles of streets, which range from eight-lane boulevards to little more than alleys.

The number of passenger cars is expected to double by 1980, even though a car costs the equivalent of $7,000 or more and there is a waiting list to get one. The average Soviet wage is equal to $2,300 a year.

As the number of automobiles grows, the traffic casualty rate is apparently remaining high. The last statistics issued were for 1972, when 500 people died in Moscow accidents.

Regular and auxiliary police patrols at intersections are being increased, particularly in hazardous weather. Although any kind of tragedy usually is ignored by the Soviet press, the popular newspaper Evening Moscow regularly carries accounts of traffic accidents.

The latest campaign to solve traffic problems follows several measures taken in 1975, when the city speed limit was lowered from 50 to 37 m.p.h.

They also required every car to have a first-aid kit, a fire extinguisher and seat belts and introduced American-made "radar pistols" to trap speeders.

This time there is a heavy emphasis on technology, like the traffic computer system, and on reducing truck traffic. A recent government study found that 16 per cent of downtown truck traffic consists of trucks carrying nothing — either on their way to jobs or being used for private purposes by their drivers.

Police hope to consolidate shipments going in and out of the downtown area in as few trucks as possible.

For the individual auto owner, parking lots will be set up outside the Sadovaya Ring Road that encircles down town. Police hope drivers will park there and use public transport in the city centre.

Traffic hazards include large numbers of potholes, along with manhole covers that rise above road level and can be hard on tires. Moscow has few left turns off major thoroughfares and a large number of one-way streets.

Street signs are improving rapidly, particularly on main streets. But there are no road maps that show anything beyond the most important streets. Chauffeurs and truck drivers, who have to know the city by heart, often make substantially more money than other Soviet workers.

Some traffic problems are probably beyond the power of police to resolve. The large amount of construction—particularly of new housing—requires heavy truck traffic everywhere. Long flatbed trucks carrying girders and whole walls of prefabricated buildings are a common sight, inching along heavily travelled roads.

Government and Communist party leaders complicate traffic by whisking around the city in special motorcades. When an important foreign visitor comes, whole main roads are closed for his ceremonial arrival despite the effect on traffic nearby.



TOP PLACERS among grade six students taking part in the Canadian Cancer Society's recent five-part contest on personal awareness receive their awards from Wilf Fraser (left), president of the local society. Jennifer Doyle (centre) and Stephen Elliot, both of St. Patrick's school, came first and second, winning $25 and $10 respectively, while Carol Ann Queen of View Royal elementary school won the $5 third prize. Students from more than 200 schools took part in contest involving a crossword, anacrostic, poem, essay and picture.

Canadian Publishers 'Impose Difficulties'

SUDBURY (CP) — The Canadian book publishing market imposes difficulties on new authors seeking to get their work into print, said Geoffrey Gillett during a visit here to promote his first book The Afghan Tree.

The manager of engineering for supply and distribution at the Toronto headquarters of Gulf Oil Canada Ltd., Gillett ventured into the field of writing two years ago.

"I was frustrated with life—the middle-age syndrome . . . I had just come back from (a job in) Germany . . . and was getting madder by the minute watching too much TV."

The need for an outlet for his frustrations gave rise to Geoffrey Gillett, the author.

"I just let it pour out," he recalled. "My first effort was an atrocity. It was garbage. It was terrible."

Work then began on a second manuscript which was submimtted to the Canadian Speakers' and Writers' Association in Toronto for a professional critique.

A group of authors was assigned to review the work and "they told me where I was going wrong with the style, the framework and the content."

Armed with this information, Gillett rewrote his manuscript.

Out of that process came The Afghan Tree, along with three other manuscripts.

An adventure story, its theme centres upon the relationship between two major characters, one of British, the other of Afghan citizenship. The setting is in Afghanistan, with some action unfolding in Kashmir and Pakistan.

The novel shows the Brifon saving the Afghan's life and an ensuing friendship that emerges is frowned upon by peers as it manifests itself at a time in which Britain was tying to subdue Afghanistan.

While working on his manuscripts, the former marketing executive was busy forming relationships with book publishers and editors in an attempt to gain some insight into the book publishing industry.

When The Afghan Tree was completed, it was sent to seven Canadian publishers.

"Three said that they would love to publish it, but couldn't," he said. The other four shared the opinion that while they were not to be quoted, "it's not Canadiana." He was advised to send it to the United States.

Canadiana, Gillett said, was defined as "anything written about Canada."

To escape this constraint, "you have to be a big name—a Pierre Berton, Gordon Sinclair or a protege of theirs."

The second argument offered to him was one of marketing. He was told that most Canadian authors have had to go to the U.S. to have their first works published. Canadian publishers were willing to put a manuscript into print once the author had shown there was a market for his work.

During his analysis of the market, Gillett said he found that only 10 per cent of Canadians read books and novels. And of those, some 25 per cent are under 25 years of age and "not all that receptive to novels."

This leaves publishers with a potential market of 1.6 million readers throughout the country.

DONALD DUCK HERO OF STUDY

HAMBURG, West Germany (Reuter) — Donald Duck is going up in the world. After 40 years of being at odds with society, the web-footed squawker finally moves into the drawing room—or at any rate the study.

A group of German admirers of the Disney cartoon character are meeting in a suburb of this city to inaugurate a Donald Duck fan club.

It has been provisionally titled The German Organization of Non-Commercial Supporters of Pure Donaldism.

In the words of its founding father, 27-year-old Hans Von Storch, a bearded mathematician and meteorologist, the society will be dedicated to rescuing the internationally known duck family from the fringes of society.

Van Storch already circulates a news letter on donaldism for which he claims a readership of 300.

The Donaldists' hero is the man who created the Donald Duck family, Carl Barks, a 75-year-old former employee of the late Walt Disney.

The cartoonist was responsible for drawing the Donald Duck cartoons between 1948 and 1963, which the Hamburg Donaldists regard as the classic period.

They differentiate it from what they call the commercialized donaldism of the present day (Latin: donalidismus modernis vulgaris) and late-realism (donaldismus macabris diabolus).

The fans are pledged to combat the "primitive vulgar donaldism" of dealers who speculate in rare copies of comics which they claim change hands for up to 50 times their original price.

They are also going into the genealogy of Donald's family and the sociological structure of Duck Town, which, for some unexplained reason, has a pig as mayor.

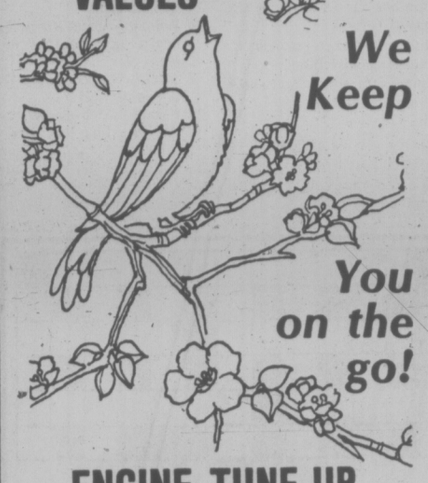
The subjects for study include the cultural and family structure of Duck Town, sex and the family structure (Who is the mother of Donald's nephews?) and The Donaldist outlook on the world.

Duck Town residents have already been classified socially. The upper class consists solely of the richest man in the world, Dagobert Duck.

The middle class comprises Donald and his nephews, Gustav, Daisy, Nick, Grandma Duck and the inventor Daniel Duesentrieb.

Goofy, the Safecrackers and the Goose belong to the lower class.

GOOD NEWS!
SPRING SERVICE VALUES



ENGINE TUNE-UP
INCLUDES:
1. Replace Spark Plugs
2. Replace Points and Condenser
3. Check choke Operation and Set Carb to Specs
4. Set Ignition Timing
5. Replace Fuel Filter
6. Service Air Cleaner
7. Service Battery
8. Adjust Drive Belts
9. Set Engine to Specifications on Electronic Scope

(OFFER EXPIRES APRIL 29th)

4-CYLINDER Reg. $46.95 SPECIAL Plus Tax 32.95
6-CYLINDER Reg. $57.00 SPECIAL Plus Tax 39.95
8-CYLINDER Reg. $59.95 SPECIAL Plus Tax 42.95

CHRYSLER PARTS autopar
3-30 DEALER LICENCE D-495A
Drive in with a smile or phone 386-2411
ENSIGN CHRYSLER PLYMOUTH LTD.
Service Department — Cook at View


Make Dogs and Cats 'GO' elsewhere!
use— Scent-off

"STYLES OF TODAY . . . WITH TOUCHES OF TOMORROW — I SELL TOMORROWS".
How do you offset your business losses in the event of your partner's death



You can retain the business when your partner or principal shareholder dies by buying out his or her interest. A buy and sell agreement funded by life insurance policies for you, your partners or other principal shareholders, can create the immediate cash you need—so that you won't have to liquidate your business, your personal assets or attract extraordinarily high capital gains. Why buy out with two dollar dollars. Use my dollars for 3 cents each I can help you with your planning. Call me.

"When You Think of Me, Don't Think of Insurance—But, When You Think of Insurance, Think of Me."
PETER P. LOVRIC—385-5751
Thinking with you. ManuLife
The Manufacturers Life Insurance Company

SPRING PUBLIC PARKS ADULT TENNIS INSTRUCTION

Two one-hour lessons per week for 8 weeks, many times during the morning, afternoon and evening at park courts all over Saanich, Victoria and Esquimalt starting MONDAY, APRIL 25.

Classes for both **beginners** and **experienced players** who would like to improve their game. All balls supplied.

Presented by Saanich, Victoria and Esquimalt Parks and Recreation Departments.

FEE: Beginners $18. Advanced $20.



INSTRUCTOR: Gordon Hartley, with a team of BCLTA Certified assistant coaches, all of whom are leading local tournament players.

Mr. Hartley is a certified B.C. Lawn Tennis Assoc. and U.S. Tennis Assoc. professional, and Victoria's most experienced tennis coach.



PLACES TO REGISTER:

SAANICH: Gordon Head Recreation Centre, Feltham Rd. Mon. April 18-Fri. April 22 10 a.m.-12 noon and 7-9 p.m., Saturday, April 23 10 a.m.-2 p.m.

VICTORIA CITY: Beacon Hill Park Tennis Courts, Cook St. Tues. and Wed., April 19 and 20 11:30 a.m.-12:30 p.m. and 6:30-8:30 p.m.

ESQUIMALT: Esquimalt Recreation Centre, Fraser St. Thurs. and Fri., April 21 and 22, 7-9 p.m.

ALL YOU NEED IS YOUR RACQUET!

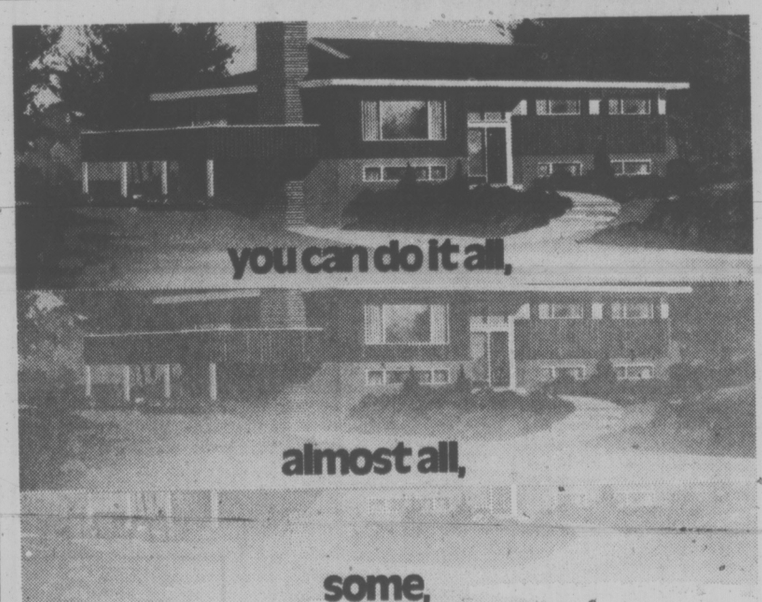
Come and learn to play correctly or to shape up your game!

FRESH AS A FLOWER IN JUST ONE HOUR

We Offer One-Day Shirt Service

One Hour "MARTINIZING" CERTIFIES THE MOST IN DRY CLEANING

8 LOCATIONS TO SERVE YOU 11-10



some,
none.
It just depends on how much money you want to save.

That's the beauty of the Westwood system. You're free to decide whether you want to take the factory-built components we deliver and assemble them yourself or whether you'd rather contract some or all of that work out. Or, whether you'd like us to handle the whole thing for you. Obviously, the more you do yourself, the more you save.

The Westwood system—check it out by mailing off the completed coupon and we'll send you our portfolio of beautiful designs and floor plans by return.

☐ I have a lot
☐ I plan to build in 1977
☐ I will need financing

NAME.....
ADDRESS.....
CITY.....
PROV.....PHONE.....

WESTWOOD BUILDING SYSTEMS LTD.
2 EWEN AVENUE, NEW WESTMINSTER BRITISH COLUMBIA V3M 5R1 TEL 526 2677

WESTWOOD BUILDING SYSTEMS LTD.
7137 Wallace Drive
R.R. No. 1 Brentwood Bay, B.C.
(Keith Vickers) Phone: 652-3011

CRYPTIC CROSSWORD

ANSWERS TO THURSDAY'S PUZZLE

ACROSS
1 Make fast
5 Dead
9 Line
10 Refusing
11 Tonic
12 Re-elect
13 Bargain-hunter
18 Outflows
19 Task
20 Silence
21 Scrap
22 Side
23 Flag-days

DOWN
2 Arizona
3 Evening
4 Steering-wheel
6 Evident
7 Dogstar
8 Bureau
13 Blouses
14 Rattled
15 Ailing
16 Noticed
17 Ecstacy

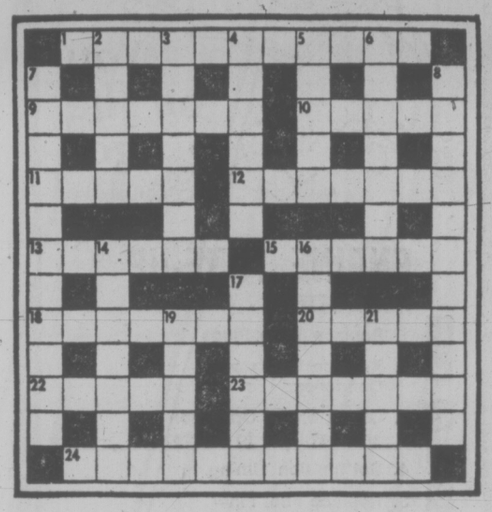
CLUES

ACROSS

1 Guards tents when the carnival gets out of order (8, 3)
9 and 10Ac. He loves to fight! (7, 5)
10 See 9 Across
11 Pronounce the verdict, we hear — made to pay the penalty (5)
12 Pressure recorder that's done with air adjustment (7)
13 Dislike being seen in the stores entrance (6)
15 One has time to experience this (6)
18 But role, when rewritten, causes inconvenience (7)
20 Spring flower — somehow I put fifty in (5)
22 See 21 Down
23 Shows the significance of French paper oney (7
24 See fan ready to be quite relaxed (4, 3, 4

DOWN

2 and 14 Down. Teaches marksman to be a railway enthusiast! (5, 7)
3 Send Red China an assortment! (7)
4 A bit of derision or malice is not unexpected (6)
5 Black paint-brush (5)
6 Careworn when an eleven gets no score with us following! (7)
7 Presumably not a fully-fledged monk, relatively speaking (4-7)
8 Commercial mail for remote store (7, 4)
14 See 2 Down
16 Following the Royal Engineers, unit returns to the East (7)
17 Endless blind alley to blunt the senses (6)
19 Bump into a canal operator who has lost direction (5)
21 and 22Ac. So true tale is adapted by one given to indolence (5-5)



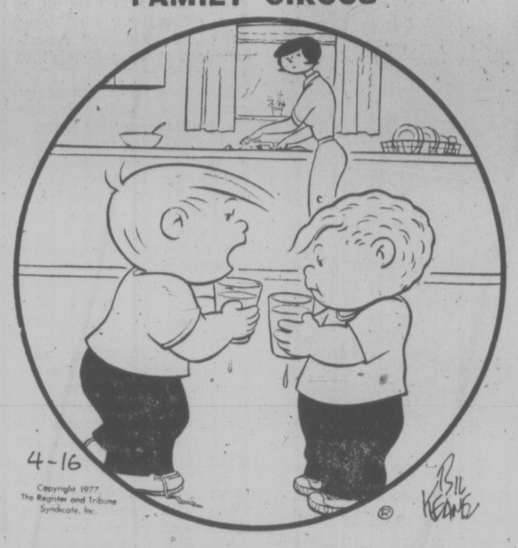
SOLUTION MONDAY

DENNIS THE MENACE



"YOUR ENGLISH IS COMIN' ALONG REAL GOOD, GINA... I UNDERSTOOD ALMOST EVERYTHING YOU CALLED HIM."

FAMILY CIRCUS



"When we ask Grandma for a drink we get soda, but Mommy just gives us RAW WATER."

CATHY



HAGAR



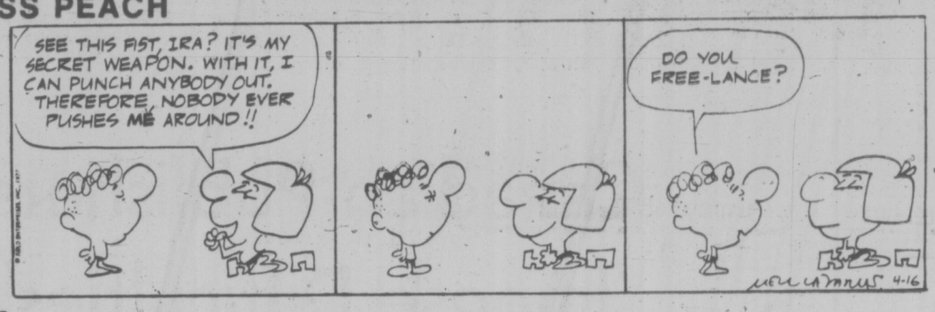
PEANUTS



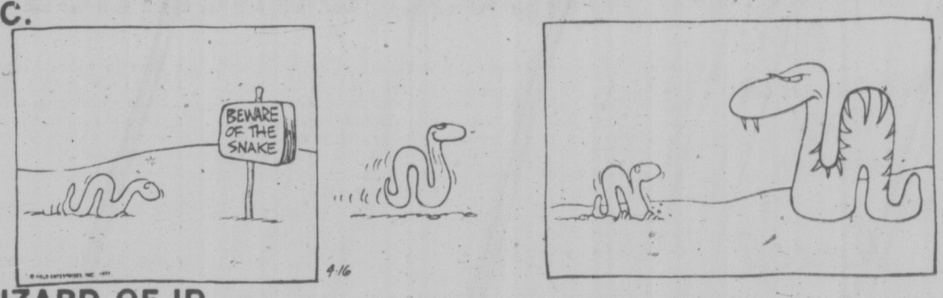
BROOM-HILDA



MISS PEACH



B.C.



WIZARD OF ID



APARTMENT 3-G



NANCY



MARK TRAIL



YOUR HOROSCOPE

Astrological Forecast for Sunday, April 17

By SYDNEY OMARR

ARIES (March 21-April 19): Get co-operation of partner, mate in any new enterprise. Legal matters should be clarified with regard to leases, taxes, liens. Opportunity abounds to see with fresh vision, to recapture vigor of youth. Mingle this with wisdom!

TAURUS (April 20-May 20): You find ways of getting people to band together, of uniting those of diverse opinions. A secret is revealed. Your intuition can serve as reliable guide. Older woman is in your corner, despite surface disapproval.

GEMINI (May 21-June 20): Emphasis on responding to good will, affection. Social event could aid in bringing forth spiritual qualities, understanding. Another Gemini — and a Sagittarian — figure prominently. A wish is fuifilled after apparent setback.

CANCER (June 21-July 22): You're asked to review, revise. Be thorough. Prestige could be on the line. Community leader wants your opinions, efforts. What seems a delay, a bother, could boomerang and lead you many steps toward goal.

LEO (July 23-Aug. 22): Movement, travel, forming of creative concepts — these are highlighted. Gemini, Virgo persons are part of personal scenario. Older family member should be cautioned about directions, traffic. A significant breakthrough aids in resolution of emotional dilemma.

VIRGO (Aug. 23-Sept. 22): Money, expenses in connection with home, building, moving, "fixing up" — these could be spotlighted. Taurus, Libra and Scorpio are likely to be in picture. Emphasis on settlements, agreements affecting security, long-range projects.

LIBRA (Sept. 23-Oct. 22): Lie low. Conditions are not settled — you need additional information. A Pisces person could play key role in scenario. Accent on legalities, spiritual qualities, hidden clauses. Define terms. Be positive of quotations. Give special attention to partnership, marriage.

SCORPIO (Oct. 23-Nov. 21): Bring responsibilities, priorities into focus. Get to crux of matters, especially where business, long-term commitments are concerned. Capricorn individual figures prominently. Accent on basic issues, employment picture and health. Key is moderation. If you steer clear of extremes, goal can be achieved.

SAGITTARIUS (Nov. 22-Dec. 21): Finish rather than begin — reach beyond what has been a barrier. Your limitations are within — know it and you discover that many persons want to hear you, see you. Aries, Libra figure prominently. Child with problem wants to talk. Listen!

CAPRICORN (Dec. 22-Jan. 19): New, creative approach to questions, problems relating to abode, security is indicated. Express yourself. Elicit information from one who has background, experience. Be aware of structure, details, fine print.

AQUARIUS (Jan. 20-Feb. 18): Be ready for surprise, quick responses to your inquiries, urgings. Another Aquarian could be very much in picture. Accent on calls, trips, dialogue of "heavy sort" with close relative. You could feel as if being pulled in two directions at once. Key is to rise above petty disputes, "office politics." You will know what to do — if you heed inner voice.

PISCES (Feb. 19-March 19): Check recent expenditures. You have been getting much in promise . . . but how much in performance? Key is to examine, to ask, to be versatile, to give free rein to intellectual curiosity. Maintain balance, humor . . . all the while collection needed data.

IF APRIL 17th IS YOUR BIRTHDAY . . . you are strong in convictions, independent, loyal, stubborn, resourceful. Capricorn, Cancer persons play important roles in your life. August could be your most significant month of 1977, a year during which you finish task, expand influence, travel, get rid of burden not rightly your own in first place. You are on brink of adventure and greater success.

Astrological Forecast for Monday, April 18

ARIES (March 21-April 19): Consolidate, collect data, evaluate information. Cancer, Capricorn individuals could be in picture. Key now is to get finger on pulse of public. Money is involved. You have chance to get started on project which pays solid dividends.

TAURUS (April 20-May 20): Pressure is relieved. You have greater freedom of thought, action. Expand sphere of influence. Diversity — display humor, versatility. Take initiative. Make start on creative project. Imprint style, personality. Leo could be in picture.

GEMINI (May 21-June 20): Hidden areas receive benefit of greater light. What had been obscured is made visible. You receive privilege of "backstage glimpse." You're able to outline goal, to submit plan or annuscript and to receive favorable response. Aquarian could prove very co-operative.

CANCER (June 21-July 22): Emphasis on popularity, winning friends, utilizing powers of persuasion. The number "5" figures in meaningful way, Give full play to intellectual curiosity. Create, write — make inquiries. Answers are available, could be forthcoming to your definite advantage.

LEO (July 23-Aug. 22): You are asked to "take charge" of move, renovation, readjustment in connection with basic issues, property, security. Be diplomatic, but make clear that you intend to make room for yourself at more elevated position. You are moving in direction of progress.

VIRGO (Aug. 23-Sept. 22): Spiritual qualities should be emphasized. Your need to fill gap is highlighted. Write, publish, bridge communication chasm. See beyond the immediate. Long-range view is necessary. Your extrasensory perception is activated. Yes, do pay attention to "hunch."

LIBRA (Sept. 23-Oct. 22): Depth, a rejection of superficial explanations—emphasis on the original, not second-hand goods or synthetic material. Persist in quest for quality. In personal life, you learn meaning of love. In other areas, you could strike pay dirt. Refuse to acquiesce to mediocrity.

SCORPIO (Oct. 23-Nov. 21): Finish rather than begin — be aggressive where principles are concerned. Join fight to aid underdog. Efforts will be repaid, rewarded. Accent interst in law, justice. Aries, Libra figue prominently. Material status is spotlighted.

SAGISTTARIUS (Nov. 22-Dec. 21): Vitality makes a comeback. You find new ways of performaning special services. Means what had been routine, perhaps dull, can now become an invigorating challenge — if you so permit. Leo, Aquarius persons figure in scenario. Get together with one who shares hobby, interest.

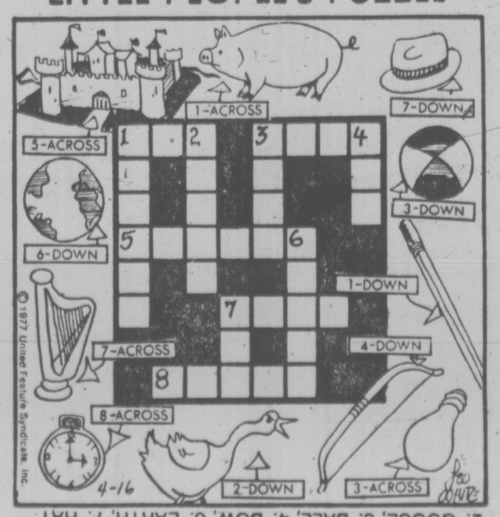
CAPRICORN (Dec. 22-Jan. 19): Good lunar aspect coincides now with writing, distance, ability to communicate with those of varied backgrounds. Cancer individual — and another Capicorn could be in picture. You will be extremely sensitive to moods of others.

AQUARIUS (Jan. 20-Feb. 18): Exercise determination — display courage of convictions. Insist on accounting, quality material, solid structure. You get chance to add your own touch, to be artistic, to display versatility. Gemini is in picture.

PISCES (Feb. 19-March 20): Do some revising, redecorating — welcome visitor whose ideas stimulate. Scorio individupal aids in finding better ways of display, distribution. Follow through on hunch — it could pay dividends. Short journey may be on agenda.

IF APRIL 18th IS YOUR BIRTHDAY . . . you are aggressive, have sense of drama, are drawn to law and medicine. You are active, independent, creative and you find it difficult to compromise. Aries and Libra persons play important roles in your life. You make new start in new direction in 1977 — July could be your most significant month of the year. You make important domestic adjustment next month.

LITTLE PEOPLE'S PUZZLE



ANSWERS: Across—1. PIG, 3. BULB, 5. CASTLE, 7. HARP, 8. WATCH. Down—1. PENCIL, 2. GOOSE, 3. BALL, 4. BOW, 6. EARTH, 7. HAT

CAR RENTALS IN BRITAIN

Sedans delivered to meet arrivals at all major U.K. airports, seasonal rates from $60.00 weekly inclusive unlimited free mileage. Automatics, station wagons and campers available. Special tariff for one-way rentals. Advise requirements, including dates, to CARS, 17 Church Street, Walton-on-Thames, Surrey, England, KT12 2QU.

TOKYO

You can paint the town for a 'song'

TOKYO — You've heard all the scare stories.

- File for bankruptcy when applying for a Japanese visa.
- Fire-breathing dragons burn up dollars like high octane petrol.
- Scotch is dearer than gold.

Well, to allay everyone's fears I've come up with a confidential (and somewhat optimistic) report on the Tokyo scene.

What it means is that you can do the town for a song, and I don't mean Sayonara.

There is, however, a minus side: The traveller still pays dearly at the larger hotels. A perfectly good example is the Imperial where the check for a bowl of soup and a plate of stew at lunchtime came to $16. (I'm still wondering what the auditor will think about the $7 I paid for breakfast: Cornflakes, orange juice and coffee. Period. Nothing more. Not even a refill on the coffee.)

Such frightening figures sent me off in search of a reasonable lunch. I found it less than two blocks from the Imperial at a restaurant with a choice of beef stew or mixed grill for only $3. (You can hardly do that well at home.)

Around the corner another small cafe ladled out Chinese and Japanese noodles 'N' such for something under $2.

As the lady from the Japanese National Tourist Organization pointed out, the fail-safe method for inexpensive dining is to study the priced meal displays in the windows.

In Tokyo the bargain hunter follows the same simple formula that applies in major cities the world over — avoid the grand hotels and the charming restaurants with the soft lights, the linen and the crystal.

Tip: Rather than checking in at one of Tokyo's showy hotels, try the Kayu-Kaikan, a sleeper that's managed by the very same group that operates the Deluxe Okura. At the Kayu-Kaikan rates for a single start at $17 a night and doubles are available for $24.

Compare that with the $45 you'd probably be spending at the Okura.

Besides being nearly new, the Kayu-Kaikan has spirit. Upon registering, guests are given a Yukata, which is one of those slick robes worn in the little Japanese inns.

The idea is to slip out of the Western gear and into a Yukata and put in a call for the masseuse, getting all the kinks worked out after tramping through temples, museums and the alleys of the Ginza.

Located in a quiet residential district near the Imperial Palace, the Kayu-Kaikan operates both Western and Japanese-style restaurants as well as a coffee bar snack in the lobby itself.

Around the corner another little-known Tokyo hotel, the San Bancho, runs up the welcome flag for as little as $12 a night single and about $22 double.

At the San Bancho, tipplers sip sake in a charming five-stool bar and take their meals in a pleasant restaurant just off the lobby. Later they soothe the nerves by eyeballing the hotel's small but exquisite garden. Meanwhile, others amuse themselves counting legions of joggers sprinting by on a footpath circling the palace grounds.

The San Bancho compares favorably with the Tokyo Inn, which is a convenient five minutes by cab from downtown Tokyo and within walking distance of the Tokyo Tower.

Granted, the rooms at the Tokyo Inn are small, the rates come to a reasonable $19 a night single and $26 double. And besides, where else can you snooze with a Shinto Shrine just outside the door?

For the traveller seeking a bit of Japanese pizzazz together with Western touches, the Hotel Tokyo offers the guest the choice of crashing on the floor or slipping into an ordinary bed. Either way, singles start at about $16 a day and doubles at $30.

In addition, there are Japanese-Western style rooms combining the best of both at $27 to $41 a day, including slippers and robe.

At the Gajoen Kanko (the very same hotel in which Sorge, the Russian spy, came in from the cold), it's a mixture of atmosphere and age.

Ceilings spanning its hallways are covered with murals and the elevator — a museum relic — glitters with inlaid mother-of-pearl.

While the rooms are a bit tacky they're offered at only $12 to $21 a night single and $29 to $37 double. (Those with a western exposure provide glimpses of Fuji on Tokyo's rare, smogless days.)

Views of Fuji are framed as well from the sparkling new Hotel Ibis in Tokyo's chic and swinging Roppongi area. Here the price for a single starts at under $20 a night and doubles are bid around $30. One word of caution: Anyone who suffers from claustrophobia will find the space similar to a roomette aboard the old Orient Express. I mean, well . . . they're small.

Then there is the Fukudaya, a small, intimate inn (a favorite or ours) that rises in the shadow of Tokyo's towering Hotel New Otani. Although surrounded by the city, the Fukudaya gives promise of country living in a park-like setting, with rooms facing private gardens. Hot tea is delivered to the door in the morning and quiet reigns throughout the grounds.

Ah, tranquility!

The price for living like an emperor runs $35 a night single and $55 double, which doesn't include the meals. Although expensive, it's the perfect choice for those in a mood to splurge a bit.

Western meals are served in the morning, but at night it's strictly a Japanese affair — suyiyaki, tempura, sushi, unagi —roasted eels. Whatever the purse can afford.

After this if the body begs for a hamburger the guest has only to cross the street to the New Otani. They are prepared with onions, pickles, mustard. The works.

Same as home, Sam, same as home.

ON THE GO with Jerry Hulse

Buzzards saluted in Hinckley

HINCKLEY, Ohio — Unlike Capistrano's swallows, Hinckley's birds have yet to be immortalized in song. But that doesn't keep the visitors away on Buzzard Sunday.

Hinckley is a township of about 4,500 people, lying in the rolling Appalachian hills of northern Ohio about 30 miles south of Cleveland.

The township seat, a gas station, a general store and a school on a crossroads, might be any other American town, except for its favorite birds, the lowly buzzard.

It is probably the only community in North America that holds the buzzard, actually the turkey vulture, in high esteem. And the buzzards seem to return the sentiment, because for more years than anyone can remember, one flock of buzzards has returned to Hinckley from its winter migration promptly on March 15.

OKANAGAN SPRING
May 3, 4, 5
Double $85 ea. Twin $90 ea.
Few sights in nature's gallery can match the colour and scenic beauty of the flowering fruit trees seen in the Okanagan during springtime. Come with us and enjoy this restful tour while the blooms are at their best. Overnight stops in Kamloops and Penticton.

Oregon Coast
July 11-16 (6 days)

Canadian Rockies
July 26-Aug. 1 (7 days)

Portland Rose Parade
June 9 to 12 (4 days)
Double $115 ea. Twin $120 ea.
Don't miss this top spectacle of the Northwest. View the parade from a comfortable seat inside. Drive the Columbia River Gorge and view from Crown Point. Visit the Rose Test Gardens with us. Plenty of time for shopping or a night on the town.

Crater Lake-Mt.Rainier
June 21 to 25 (5 days)
Double $140 ea. Twin $145 Ea.
A refreshing early summer tour through parts of Washington and Oregon. Picturesque scenery of mountains and lakes. See Crater Lake, an incredible sight, with its bluest blue water surrounded by 1000-foot cliffs. The Columbia River — lunch at "Paradise" far up Mt. Rainier with evening shopping at Tacoma Mall.

Pacific Rim
July 5, 6, 7
Double $90 ea. Twin $95 ea.
A tour to remember with breathtaking views of Pacific Rim National Park. Cruise from Port Alberni through the Alberni Canal and Barkley Sound to Ucluelet, on the mighty Pacific Ocean, aboard the "M.V. Lady Rose." Lunch at the famous Wickaninnish Inn (included). See Sproat Lake and majestic trees at Cathedral Grove.

B.C. TRAVEL
319 Yarrow Bldg., 645 Fort St. 385-4732
4-16 Hours: 9:30 to 12 and 2 to 5

RENO
7-DAY DELUXE RENO TOUR
Includes 6 nights accommodation, Side Tours, Wine and Cheese Party, Refund Bonus Value $150 including $20 cash.
DEPARTURES EVERY SATURDAY **129.00**

RENO AIR
2, 3, 4 or 7 DAYS from $159.00 REFUND BONUS VALUE—COCKTAILS, MEALS and TRANSFERS. Departures Every Day.

DISNEYLAND
Coach from $189.00 Air from $309.00
Including admission to Disneyland, Knotts Berry Farm, Universal Studios and San Diego Zoo.
Departures June 25, July 2, 9, 16, 23, August 6, 13, 20, 27

HAWAII
Going soon? Call now! Let BOUNDLESS get you there. SAND, SEA, SUN. Less than 6 hours from Vancouver — a variety of holiday packages are available now and prices begin at $399
FOR 14 NIGHTS.....

Boundless Club International
720 YATES ST., VICTORIA 388-6464
VANCOUVER 681-5571
MEMBERSHIP NOT REQUIRED TO PARTICIPATE IN THESE TOURS
4-16



It's never too late to call a Travel Agent.

The hotel you made the reservations in looked great in the picture. How could you know it was taken before you were born?

A Travel Agent would have known. It's his or her business to know things you can't. Like the best values in hotels, transportation and sightseeing.

With an Agent you'll never pay more than the going rate. And since they usually know about special bargains, you'll often pay a lot less.

And it's free. All this service you get usually costs you nothing. Because for the most part a Travel Agent relies on commissions from hotels, airlines, etc. for income.

So if you want to find travel bargains—like the kind Western Airlines offers—Travel Agents know how. They ought to. They're bargains themselves.

Western Airlines
Hawaii/Alaska/Western USA/Florida/Canada/Mexico

10 DAY TWOSOME TAHITA & MOOREA
FROM $737.00
DEPART EVERY SUNDAY
FOUR SEASONS TRAVEL
212-620 VIEW
384-7108
4-16

WE NOW OFFER
COLOR PASSPORT PHOTOGRAPHS WHILE-U-WAIT
1-8
ROY'S PHOTOGRAPHY LIMITED
784 YATES STREET
VICTORIA, B.C. V8W 1L4
TELEPHONE 384-1512
784 YATES 384-1512
Roy Strable — Photographer

FOR
TRAVEL INSURANCE
P. R. Brown and Sons Ltd.
762 Fort St.
385-3435
12-4

Craps.
RENO FROM $199.
SUNDAY DEPARTURES.
Sunflight
Please Call Your Closest
TOTEM TRAVEL OFFICE
4-9

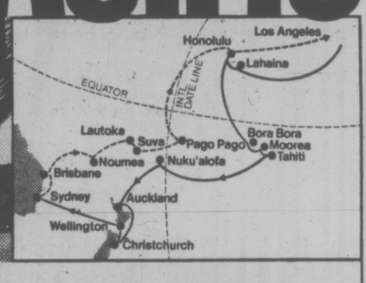


2 Weeks HAWAII
Spring, Summer Aloha Holidays
$399 AIR and HOTEL
4-2
WILLIS TRAVEL SERVICE
385-1533 578 Yates St. Victoria, B.C. 385-4312

STILL THE BEST BUY!
HAWAII
2 or 3 weeks
Air and Hotel
4-2 PHONE TERRY OR SUE AT
Highlands Travel Ltd
LANGFORD CENTRE
715 GOLDSTREAM AVE.
478-7713

SOUTH PACIFIC





See exotic islands, New Zealand, Australia.

Here's a once-a-year opportunity. The luxurious Pacific Princess will sail from Los Angeles Oct. 10 to Sydney and back (51 days). Along the way we'll drop anchor in Tahiti, Bora Bora, Moorea. Come along! Discover unspoiled Tonga. New Caledonia. Capture the tropical beauty of Pago Pago, Fiji, Hawaii. Explore 3 ports in scenic New Zealand. See Brisbane and spend 2 days in Sydney.

You'll cruise in style aboard the Pacific Princess, a British-registered ship of the '70's. Enjoy air conditioning throughout. Sparkling pools. A casino, theatre and top entertainment. The service is superb. And you'll feast on award-winning cuisine.

Less time? Cruise to Sydney from Los Angeles Oct. 10 (28 days) and fly back to Vancouver. Or fly from Vancouver to Sydney and sail Nov. 8 to Los Angeles (23 days). Your coach air ticket to or from Sydney is included in the program, and stopovers can be arranged.

Contact your travel agent now. Or call (604) 682-3811.

P&O/Princess Cruises, 409 Granville St., Vancouver, B.C. V6C 1T2. (604) 682-3811.
Please send brochures on ☐ So. Pacific ☐ Caribbean/Panama Canal ☐ Caribbean 7-Day ☐ Alaska ☐ Mexico
Name
Address
City Province Code
My Travel Agent City
Princess Cruises
part of the growing world of P&O
AP-087-4-17



BUDGET TRAVEL'S ESCORTED TOURS from VICTORIA

JULY	**19-DAY SOUTH SEA ADVENTURE** July 08-July 26 $1595 — Christi will be escorting a small group to the Fabled Islands of the South Pacific, visiting FIJI ISLANDS, NEW ZEALAND, COOK ISLANDS and TAHITI. This tour is attractively low-priced for the area it covers and the tour content. Limited space. One departure only July 08 escorted from Victoria by Christi Selnar (Travel Consultant for Budget Travel).	SEPT.	**3 WEEKS LONDON, ATHENS AND GREEK ISLANDS** SEPT. 09-OCT. 01 $1499 — This is a terrific combination of one week in London during Royal Jubilee year — lots of sightseeing — one week in Athens with many interesting tours in and around the city then a peaceful relaxing week on a beautiful Greek Island — an unusual combination vacation with high content of meals, sightseeing and memorable sights.	NOV.	**3-WEEK HAWAIIAN ISLANDS** Nov. 09-Nov. 30 $825 — If you have never had the opportunity to visit Hawaiian Islands, this is the vacation for you. In addition to staying at lively Waikiki, you will also be escorted to the Islands of Maui, Hawaii and Kauai by a lovely native Hawaiian lady. See the real Hawaii — learn to do the graceful Hula Dance on this inclusive 3-week tour.
AUG.	**3-WEEK BRITAIN TOUR** Aug. 12-Sept. 02 $1195 — Britain is always a great place to visit, and more so this year, with the Queen's Silver Jubilee Celebrations in progress. Highlights include: Salisbury, Bath, Chester, N. Wales, Lake District, Edinburgh, York, Stratford-upon-Avon, London. This delightful tour through the British countryside will be personally escorted by Peter Wheaton, Pres., of Budget Travel.	OCT.	**36-DAY "GRAND PACIFIC CIRCLE TOUR"** Oct. 02-Nov. 25 $3290 — A deluxe tour of the Pacific rim countries visiting Fiji, New Zealand, Australia, Indonesia, Bali, Singapore, Bangkok, Hong Kong and Japan. A fascinating tour fully escorted throughout and packed with excellent sightseeing and special events.		
AUG.	**3-WEEK GRAND EUROPEAN TOUR** Aug. 12-Sept. 02 $1250 — This 3-week grand tour of Europe will take you to 8 different countries. Each with its own customs, scenery and individual sights and sounds. A truly fascinating trip through Britain, France, Switzerland, Italy, Austria, Germany, Holland, Belgium. Fully escorted from Victoria by Lynn Munro.	NOV.	**3-WEEK ORIENT** Nov. 13-Dec. 05 $2095 — A first class tour of the mysterious and colourful Orient visiting Japan, Thailand, Singapore, Philippines, Hong Kong and Hawaii. Lots to see and do — many opportunities for bargain shopping. Fully escorted from Victoria by Jock Dunbar.		
SEPT.	**2 WEEKS SPAIN** Sept. 12-Sept. 27 $869 — This is one of our most value-packed tours for 1977. This inclusive price of $869 includes airfare to southern Spain, one week's first class accommodation at Torrimolinos on the popular Costa Del Sol, then one week's inclusive tour of Southern Spain with hotel, meals and sightseeing in Cordoba, Seville and Granada.	NOV.	**25-DAY SOUTH PACIFIC** Nov. 09-Dec. 03 $2485 — A dream vacation to the Islands of the South Pacific. Time to relax and enjoy your tropical surroundings, time to sight see the many fascinating points on this itinerary. Tahiti, Australia, New Zealand, Fiji. Fully escorted from Victoria by Barry Bowman, CFAX Radio.		

All the above tours are fully escorted from Victoria. Complete and detailed itineraries are available on all tours by contacting:

BUDGET TRAVEL
641 Johnson Street Victoria
384-7121
or sending in the attached coupon

BUDGET TRAVEL ESCORTED TOURS 1977 ITINERARY REQUEST COUPON
Name .....
Address .....
.....
Please send me detailed itinerary on following tours:
☐ 19-day South Sea Adventure
☐ Britain
☐ Europe
☐ Spain
☐ Circle Pacific
☐ Orient
☐ Hawaiian Islands
☐ South Pacific
Tick and mail to Budget Travel, 641 Johnson St., Victoria, B.C.
4-9

Kiev: 'Earth's greenest city'

KIEV, U.S.S.R. — Tiny black figures clustered in groups on the searingly white ice of the Dnieper River below the bridge, ever hopeful that their lines, let down through drilled-out holes, would produce a fish or two.

A small crowd gathered around a pile of wooden boxes on a sidewalk across the river. Inside was a great prize on a freezing winter day; grapes. "I want the good ones in the next box down," insisted an elderly man in a black overcoat. He broke into a smile of triumph when the woman in charge gave in.

Shoppers along Kreshchyatik Street downtown tried to avoid slipping on thin sheets of ice left by a thaw that froze over during the night ... lines formed outside food shops as potato, egg, and poultry shortages continued despite the country's overall good harvest last year.

Local newspapers carried items about determined efforts to make the Ukrainian countryside more appealing to young people attracted by the bright lights of Kiev, Kharkov, Odessa, Lvov. Plans include new housing loans, scholarship funds for study of farm subjects at city institutes, and putting younger people in the governing councils of state farms.

And above the bustle, the golden domes of the famed St. Sophia's Cathedral and the ancient Pechersk Monastery on the river's edge gleamed like scenes from a fairy tale amid the snowy expanses that have seen century after century of history flow by like the Dnieper itself.

These were scenes from Kiev this winter, the "mother of Russian cities," which is at least 1,400 years old. It was once one of the major centres of the world. It was larger than London, in fact, before the Mongols fell on it in A.D. 1240 and reduced it to centuries of stagnation and neglect.

Standing on Vladmir's Hill, where each bare twig and branch is encased in its own made-to-measure slipcover of ice, one looks out over the Dnieper. There is a huge statue of Vladimir himself, who chose Christianity as his creed and brought Kiev to the peak of its influence at the end of the 10th century.

Today Kiev is a very different place — known to most people in the West mainly for the chicken dish that bears its name in restaurants, or as the capital of the Ukraine, from which tens of thousands of people emigrated to New Jersey and other American states.

A tip for visitors, however: Ask for Chicken Kiev in the Hotel Moskva and you will get a veal dish. To get the real thing, you must ask for cutlets, Moscow style. No one seems to know why.

There are six huge hydro-electric power stations on the Dnieper River as it flows from Smolensk in the north through the Ukraine to Odessa and the Black Sea. Instead of the trade caravans that once linked the Muslim Orient to Western Europe and Scandinavia come the clatter and the smoke of trains, trucks, boats and factories.

The Darnitsa area across the river, long left idle, now bristles with block after block proper. Already red and yellow trams rattle along many streets and over the Dnieper bridges, but newer ones would go faster and stop less often.

A new bridge for automobiles has just opened across the river. To test it for stress, more than 100 trucks filled with sand drove onto it before opening day and lined up while engineers measured the effect. A new north-south subway line has opened to add to the existing east-west line.

In the summertime, the poplars along Shevchenko Boulevard (named after one of the most famous figures in Ukrainian literature) prompt Kievites to say that theirs is the "greenest city on earth." The city is ablaze with flowers.

One of the most popular new attractions is an open-air folk museum to preserve Ukrainian culture. Seven villages have been brought into the city, piece by piece, and re-created in a 700-acre park. They include clothing, icons, curtains and furniture.

Yet the energy and the industry of Kiev hide some lingering problems as well. One of them is food.

Meat is still in short supply following the grain shortages of 1975, when the Soviet Union suffered its worst grain harvest since the Second World War. Whereas Moscow has only one meatless day in restaurants each week, Kiev has two (Tuesdays and Thursdays), when only fish is served.

The length of lines outside food stores during evening rush hour is noticeable to any passerby. Potatoes and cabbages were hard-hit by early frosts last October. In the Ukraine, university students, who traditionally leave classes to help with harvests, went out twice last autumn instead of once.

And out in the countryside, officials are concerned with signs of a drop in population in the villages that for years have been a mainstay of population growth.



Golden Domes striking feature of St. Sophia in Kiev, U.S.S.R.

MOSCOW

In co-operation with Aeroflot and Intourist, Courtenay-Comox Travel Service Ltd. presents a CHKALOV TOUR of the Soviet Union.

This is a special limited tour observing the 40th Anniversary of the world's first trans-polar flight from Moscow to Vancouver.

Tour departs Vancouver May 30th and returns June 13th.

For further information: contact Bill Turnell
COURTENAY-COMOX TRAVEL SERVICE LTD.
Box 3190, 441 Cliffe Ave.
Courtenay, B.C. (604) 338-5421

PLACE YOUR TRAVEL PLANS IN OUR HANDS . . .

Friendly Personal Service by Experienced Travel Counsellors

HILL TRAVEL
Oak Bay Ave.
in the Village
598-3131
3-12


FRED TANNER

SEE CANADA FIRST


LEO SHIELDS

You owe it to yourself and your family to see CANADA FIRST. Particularly in these times of impending change in our country, CANADA is still the most wonderful country in which to live, work or play.
Tour the West, the Rockies, EDMONTON'S KLONDIKE DAYS, the CALGARY STAMPEDE.
Only by travelling across the vast prairies can you impress young children with the immense size of your country.
Every CANADIAN should, at LEAST once in a lifetime, visit our nation's capital, OTTAWA. Experience the COSMOPOLITAN NATURE of CANADA'S largest city, MONTREAL.
For that truly unique experience FLY EAST AND TOUR THE MARITIMES by COACH and FERRY.
We represent ALL CANADIAN AIRLINES, RAIL CP/CN (SOON TO BE KNOWN AS VIA, CANADA)
COACH TOURS from VICTORIA with B.C. PARLOUR CAR TOURS (fully escorted). TRAVELWAY'S SUMMER TOURS TO EVERY PROVINCE, FROM EVERY PROVINCE.

Let us plan Your Canadian Holiday for You and Your Family — NOW!

Phone or Write for complete TOUR Brochures.

WHITTOME'S TRAVEL
J. H. WHITTOME and CO. LTD.
Reliability and Dependability Since 1898
1111 Blanshard, Victoria 388-4271
126 Station St., Duncan 748-8128
4-16

EXOTIC — EXCITING
a week in Torremolinos ... then on to the Casbah



FIRST WEEK:
Jet to Spain from Vancouver. Live in the excitement and luxury of Spain's Costa del Sol. Explore. Shop. Lie in the Sun.

SECOND WEEK:
Sail across the Straits of Gibraltar. Meet a private, escorted motor coach and tour the mystery and intrigue of Fez Marrakech-Casablanca Tangier.

Included:
—Air transportation by private jet charter, in flight meals, bar service
—Luggage transfers between airport and hotels
—Continental breakfasts in Torremolinos, breakfasts and dinners on tour
—Rooms with private bath or shower

Departures from Vancouver on alternate Mondays starting from May 23

$819.00

BAINS INTERNATIONAL TRAVEL SERVICE
Opposite the Bay
1710 Douglas 386-6363

CAPITAL TOURS

SUPERENO TOURS
DEPARTURE EVERY SUNDAY

SEVEN EXCITING DAYS: $145 dbl., $150 Twin
Deluxe Coaches: Excellent Accommodations, the Dunes at Eugene and the New, Classic, Centrally Located "FITZGERLADS" in Reno. Amiable, Expert Escorts, $7500 excess Hospital and Medical insurance, Group Photos, compliments of Capital Tours and amazingly generous packages at the Casinos for all. All Capital Tours leave from Victoria and return to Victoria with no awkward bus changes. Side sight-seeing trips to Virginia City, Carson City and beautiful Lake Tahoe (weather permitting). These features and others make an ordinary "Renio Tour" into a

"SUPERENO"

We have "one bus only" per week into the Deluxe "Fitz." Be sure you're on one, by phoning early.

SPRING BLOSSOM TOUR

May 14 to 16 Three Picturesque Days $90 Dbl., $95. Twin,
The beauty of Spring in the Southern Rockies and Northern Washington, taking in Allison Pass, Osoyoos, Grand Coulee Dam, Banks Lake, Dry Falls and the fascinating Bavarian Village of Leavenworth. A few seats left. Phone now.

CANADIAN ROCKIES TOUR

May 21 to 29 $230 Dbl., $245 Twin
View the beauty of your own lovely Province from the comfort of a Deluxe Coach rather than from behind the wheel, with an informative commentary, at a time of year offering maximum beauty: Snow-capped Mountains and lively rivers, streams and waterfalls. The high points: Hells Gate, along the mighty Fraser and Thompson Rivers through Kamloops to exquisitely scenic Jasper, Columbia Ice Fields, Lake Louise, Banff, returning via Radium Hot Springs, Windermere, Fort Steele and the Southern Route: Cranbrook, Castlegar, Osoyoos, Penticton and Hope back to Victoria, with a call at lovely Lake Harrison. Really an Eye full, a heart full and a mind full of what makes this province the most scenic, tranquil area on earth.

PORTLAND ROSE PARADE

June 10 to 13 Four delightful days $120 Dbl.: $125 Twin
A very popular annual event: One of the finest floral shows on the continent, with the opportunity to shop downtown or the fabulous shopping centres in hospitable Portland. Our return route has been varied, to overnight in Wenatchee and visit the picturesque Bavarian Village of Leavenworth, nestled in its pine-clad valley and over colorful Stevens Pass to the Duty-Free Shop at Blaine and the Ferry from Tsawwassen.

June 19-22 North Cascades Tour $130 dbl., $135. tw.
June 25-29 Long Beach-Sunshine Coast $130 dbl., $135. tw.
July 1-3 Dominion Day Week-End $ 90 dbl., $ 95. tw.
July 3-12 Calgary Stampede & Waterton $275 dbl., $295. tw.
July 16-24 Edmonton Klondike Days $250 dbl., $265. tw.

Call the holiday number
384-1432
384-5612

Capital Tours
215-645 Fort Street, Victoria
2nd Floor, Yarrow Bldg.
4-16

Japanese favor pristine Truk

MOEN, Truk — The Truk archipelago or, for that matter, the 2,000-odd islands of Micronesia in the western Pacific evoke few reminiscences among the travelling public.

The entire area was made a trust territory under United States administration after the Second World War, in which Truk was the scene of heavy fighting against the Japanese.

Ironically, it has been Japanese honeymooners, who have spearheaded the tourist invasion of the largely unspoiled territory, which includes the U.S. naval base of Guam and Saipan, another wartime battle ground.

Moen, the main island and district centre of Truk, has a few roads made of coral which shortens the life of automobile tires. It is surrounded by jungle and the Truk Trading Centre, in the main village, has to be seen to be believed.

The oldest general store in Micronesia, it is housed in a high-domed quonset hut with shelves some 10 feet high running the length of the building. They are piled with everything from paints to children's needs such as the tagged "chamber pot."

Moen has a pleasant, modern, cabin-style hotel, operated by Continental Airways whose subsidiary, Air Micronesia, has landing rights on the islands. There are two other hotels, one spartan and the other a Somerset Maugham type with a nightclub.

There is more accommodation on Saipan, including the new, 185-room Saipan Continental, the Saipan Beach Inter-Continental Inn and several smaller, more moderately priced hotels.

Despite uncrowded sandy beaches, the Micronesian islands are unlikely to become a popular vacation destination for North Americans in themselves because of prohibitive air fares and the time required to get there. But visitors to Hong Kong, Manila or Japan may enjoy a short side trip to one or two of the unspoiled islands.

A lure to divers is the world's second-largest coral reef, 40 miles wide, which surrounds Truk and several of its satellite islands.

In February, 1944, American aircraft sank 60 Japanese ships, including 15 naval vessels, and downed 250 aircraft in this huge natural harbor. Tourists can hire a boat to take them over the area where a number of ships are visible in the clear water, although most are too deep down for amateur scuba divers.

BEACH ACRES
Holiday Resort
40 Acres of Playground by the Sea in Parksville
Fully Equipped
FAMILY COTTAGES
on
Acres of Tide-Clean Sand Beach
Fishing Tennis
Beachcombing
OFF-SEASON RATES
From $16 for 2, $100 per wk.
PHONE 248-3424
R. R. No. 1, Parksville, B.C.



SOUTH PACIFIC



JOIN CHRISTI
ON HER
"19 DAY SOUTH SEA'S ADVENTURE"
JULY 08 - JULY 26 $1595
VISITING FIJI ISLANDS — NEW ZEALAND — COOK ISLANDS — TAHITI

This is a very special escorted tour with Christi Selna to the fabled Islands of the South Pacific. Take advantage of the low cost of this tour that includes: Round Trip Airfare from Victoria — 18 nights first class hotel accommodation — local guides and sightseeing — baggage handling and ground transportation — tips and gratuities.

For complete information contact:
BUDGET TRAVEL LTD.
641 JOHNSON ST., VICTORIA
384-7121
4-2

MARITIME ESCORTED TOUR
September 12th to October 4th

Each year many from VICTORIA like to travel to the east coast to see the beauty of the changing fall colours. This first-class coach tour from TORONTO by TRAVELEERS TOURS you can sit back and enjoy OTTAWA, MONTREAL, QUEBEC CITY, NEW BRUNSWICK, NOVA SCOTIA, and all the byways.

$849 double from Toronto
We will arrange your air or rail from home

DISNEYLAND
including air fare from VICTORIA, hotel with kitchens, taxes, transfers, side trips to Universal studios, and SAN DIEGO, entrance to DISNEYLAND with 15 attraction tickets. each person

4 nights **$297** children under 12 **$195**
longer stays if you wish

AIR — 3 DAYS
From Victoria **$151.50**

BUS — 7 DAYS
From Victoria **$145.00**

RENO!
AIR — 7 NIGHTS
From Vancouver **$199.00**

LAS VEGAS
2 nights
From Victoria **$194.95**
Per Person

traveleyden
768 FORT ST. "FOR TRAVEL ANYWHERE" 388-4201
4-16

Craps.
RENO $199. FROM
SUNDAY DEPARTURES.
Sunflight
Please Call Your Closest
TOTEM TRAVEL OFFICE
4-9

MINI CRUISE
ABOARD THE
Princess Cruises
"Island Princess"
MAY 21-MAY 24
(HOLIDAY WEEKEND)

DAY 1 Depart Victoria for San Francisco via Western Airlines Champagne Breakfast Flight — afternoon free for shopping and sightseeing.

DAY 2 Morning free — transfer to ship for afternoon sailing to Victoria

DAY 3 Fun day cruising.

DAY 4 Arrive in Victoria.

$315.00 U.S. FUNDS per person based on double occupancy.

Price includes flights from Victoria to San Francisco, meals and accommodations while aboard the ship and all ship-board entertainment.

SPACE LIMITED

P. LAWSON TRAVEL
the holidaymakers
4-9
635 YATES ST. 386-7574

HAWAII from $209
Round trip air fare from Vancouver aboard Pacific Western Airlines Boeing 707. Sunflight A.B.C. charter flight offers you your choice of two or four week holidays. One and Two island Hotel packages available. Just book your flight at least 60 days in advance

Sunflight ABC

HONOLULU FOR 2 OR 4 WEEKS.

Depart	Stay 2 Weeks Return	Stay 4 Weeks Return	Price	Must Book Before
~~Mon. Jun. 13~~	~~Mon. Jun. 27~~	~~Mon. Jul. 11~~	~~$209~~	~~Apr. 14~~
Mon. Jun. 27	Mon. Jul. 11	Mon. Jul. 25	$229	Apr. 28
Mon. Jul. 11	Mon. Jul. 25	Mon. Aug. 08	$239	May 12
Mon. Jul. 25	Mon. Aug. 08	Mon. Aug. 22	$239	May 26
Mon. Aug. 08	Mon. Aug. 22	Mon. Sep. 05	$239	Jun. 09
Mon. Aug. 22	Mon. Sep. 05	Mon. Sep. 19	$239	Jun. 23
Mon. Sep. 05	Mon. Sep. 19	Mon. Oct. 03	$219	Jul. 07
Mon. Sep. 19	Mon. Oct. 03	Mon. Oct. 17	$239	Jul. 21

Prices do not include $8.00 (Canadian) and $3.00 (U.S.) Airport Departure Taxes

Depart	Stay 2 Weeks Return	Stay 4 Weeks Return	Price	Must Book Before
Mon. Oct. 03	Mon. Oct. 17	Mon. Oct. 31	$239	Aug. 04
Mon. Oct. 17	Mon. Oct. 31	Mon. Nov. 14	$239	Aug. 18
Mon. Oct. 31	Mon. Nov. 14	Mon. Nov. 28	$239	Sep. 01
Mon. Nov. 14	Mon. Nov. 28	Mon. Dec. 12	$239	Sep. 15
Mon. Nov. 28	Mon. Dec. 12	Mon. Dec. 26	$239	Sep. 29
Mon. Dec. 12	Mon. Dec. 26	Mon. Jan. 09	$219	Oct. 13
Mon. Dec. 26	Mon. Jan. 09	Mon. Jan. 23	$269	Oct. 27
Mon. Jan. 09	Mon. Jan. 23	Mon. Feb. 06	$219	Nov. 10
Mon. Jan. 23	Mon. Feb. 06	Mon. Feb. 20	$239	Nov. 24
Mon. Feb. 06	Mon. Feb. 20	Mon. Mar. 06	$259	Dec. 08
Mon. Feb. 20	Mon. Mar. 06	Mon. Mar. 20	$259	Dec. 22
Mon. Mar. 06	Mon. Mar. 20	Mon. Apr. 03	$259	Jan. 05
Mon. Mar. 20	Mon. Apr. 03	Mon. Apr. 17	$259	Jan. 19

Flights above are operated under ABC regulations issued by the Canadian Transport Commission and have been approved by the Canadian Air Transport Committee and are chartered by Suntours Limited under the name Sunflight ABC. A minimum non-refundable deposit of 10% is payable on booking. Charter flight and trip insurance available. Prices do not include $8 Canadian airport transportation tax. Some flights may be sold out or made otherwise unavailable between the closing date for acceptance of this advertisement by the newspaper and the date of publication. For full details of terms and conditions see applicable Sunflight brochure.

THE FULL SERVICE TRAVEL AGENCY
TRAVELWORLD

Travelworld
4-16 Free Parking View St. Parkade
382-3121
Bank of Commerce Building
ON VIEW AT DOUGLAS

April in England: chapped knees, goose pimples

"Oh, to be in England
"Now that April's there."

Actually, England's still thawing out in April. Weather this noon: Chilly 48 degrees with gloomy clouds. But the English are not intimidated by thermometers. They go by the calendar. By the poetry of Robert Browning.

Bicycles and shorts. Chapped knees and goose pimples.

"Lovely day, what?" "Oh, right! Simply grand!"

At Henley-on-Thames, rowing skiffs skim the water. Frozen youths at the oars. Thin cotton shorts and singlets. A T-shirt without the half sleeves. That's what England's like in April.

At this time of the blooming year, the department of the environment issues its book of dreams: Historic buildings you can buy. Stone castles with lonely dungeons. Haunted manor houses. Redundant churches and tilting gravestones. A 15th century jail which can be modernized. Maybe not Alcatraz, but you could make it cozy.

I asked an Englishman about this — (Member of Parliament, no less) — who said:

"You see, England has a glut of historical buildings. The Romans built on top of the Celts. Saxons and Danish Vikings built in Britain. The Normans built on top of them.

"Even Conrad Hilton built his hotel so that the top floor looked down into the breakfast room at Buckingham Palace.

"Now most of these historic buildings require work. They were built before garbage disposals. Before flush toilets. Towns were protected by moats. Anything lying around, it was 'Chuck it in the ditch. Mother.' "

One that captures me is Hinton Priory, Hinton Charterhouse. Near Bath. Avon.

Built in 1232 by the Countess of Salisbury. Capped gables. Mullion windows. Arch fireplaces. Oak staircases. "Grade 1," says the listing. Practically ready to move in: $198,000.

The Countess was the widow of William Longespee. I looked it up in Salisbury. Wilham was the bastard son of Henry II and a local cupcake name of Fair Rosamund. Became Earl of Salisbury.

Now if you owned that scatter, you'd never run out of dinner conversation.

"I am flying with my two children — one year and two-and-a-half — to join my husband in Germany. Any suggestions what I should take on the plane?"

Better take everything: Milk in bottles — the stewardess will warm them. Disposable diapers. Canned baby food. I've hauled four kids around the world — from two months old to 15. I became an expert.

Airlines try to have these things aboard. But ground crews forgot something. Take everything. And you won't be in a jam 35,000 feet up. Planes I rode had cribs that clipped into the bulkhead. You could request those seats when you buy your ticket. Repeat request at airport.

". . . flying to England with our sons eight and ten . . ."

Most lines carry games for kids. At that age, a card game called Fish keeps them busy for hours.

At eight, my younger son developed an embarrassing problem of upchucking. Not on the plane, mind you. He waited until we were in the long line going through customs.

He gave a one-minute warning though. He turned slightly green. I solved this by having him wear cheap cowboy hats. When the green tinge appeared, I shoved the hat under his chin. Rushed him to the nearest bathroom. Never quite made it. But you can throw the hat away.

Small problem in England: The coziest lunches on English roads are served in pubs. No kids allowed in pubs. Look for restaurants or hotels with sign Fully Licensed. Dining room serves food and drinks.

Travel Tips

By Stan Delaplane

Tourists flood Nashville

NASHVILLE, Tenn. — It may not be as fancy as Beverly Hills or as opulent as Palm Springs, but country music is doing for Nashville what movies and money have done for the California towns: It's dotting the country-side with pleasure domes.

Buses carry tourists past 15 of the most impressive homes of the music-makers and there are many others off the beaten path.

Webb Pierce's stone manor house stands on 10 landscaped acres with tennis courts, formal gardens and a $50,000 guitar-shaped swimming pool.

The Grand Ole Opry, founded in 1925, was the magnet that drew persons like Pierce to Nashville.

The Nashville Chamber of Commerce says 6.3 million persons visit the area each year.

Pierce is one of the few stars who welcome tourists — and he got into trouble for it.

Pierce, who lives in a quiet residential area south of town, near Minnie Pearl's place and the Tennesee governor's mansion was selling sightseers his albums at poolside. Neighbors got a court order banning such activities. He said he would quit selling records, but he wouldn't stop seeing people.

Tammy Wynette also settled in this area. Her $1.2-million mansion has 11 bedrooms, 15 baths, and a wine cellar.

Many of the long-established country artists such as Hank Snow live in smaller suburban neighborhoods.

Kitty Wells, the Opry's first woman member, lives in this neighborhood. Her primary concessions to luxury are red velvet upholstery in the living room and an indoor swimming pool.

Some stars such as Del Reeves and Loretta Lynn have settled in the rolling pasture-lands of middle Tennessee.

BLANEY'S TRAVEL

HAVE THE VACATION OF YOUR LIFE THIS YEAR

ROYAL VIKING LINE

This is cruising as you always dreamed it would be: A marvellous exhilarating adventure. Just call Blaney's Travel. Let the Arrangers help you plan your cruise. Best of all Blaney's advice is not only priceless — it's free.

THE ARRANGERS HAVE IT ALL GOING FOR YOU WITH RESERVEC 11

MEMBER ASTA-CANADA

CONTACT:
BLANEY'S TRAVEL SERVICE LTD.
920 DOUGLAS STREET 382-7254
1503 WILMOT PLACE 598-4531
"The Arrangers"
3-26

BRITISH COLUMBIA PARLOUR CAR TOURS

DELUXE ESCORTED TOURS

MANY OF OUR TOURS ARE ALREADY "SOLD OUT" SO TO AVOID DISAPPOINTMENT PLEASE BOOK EARLY.



ESCORTED RENO TOURS
May 15, 22, 29, June 12, 26, July 17, August 21
7 Days $145.00 each sharing
Go first class to Reno where you will stay at the Mapes Hotel right in the heart of downtown Reno. You will enjoy side trips to Virginia City, Carson City, Sparks and Boomtown. Included in your complimentary fun packages are two breakfasts and a fantastic, cooked-to-your-choice, steak dinner. Book now for your seven-day, fun-filled tour to Reno — "The Biggest Little City in the World."

OKANAGAN BLOSSOM TIME
May 6 3 days $85.00 each sharing
A delightful mini-holiday encompassing the springtime beauty of the Okanagan and Nicola Valley.

LONG BEACH (WICKANINNISH INN)
May 16 June 16 4 days $154.00 each sharing
September 9
INCLUDES ALL MEALS WHILE AT WICKANINNISH INN. Accommodation is strictly limited for this ever-popular tour so book early.

VICTORIA DAY WEEKEND
May 21 3 days $84.00 each sharing
DAY 1 The 10:30 a.m. Coho ferry has us leaving Victoria for Port Angeles, where we will stop at Aggie's for lunch. Following lunch, we then tour Hurricane Ridge and return to Aggie's Inn for our overnight stay.
DAY 2 We leave Port Angeles and drive to Port Townsend. We will tour Port Townsend, Old Fort Townsend and Fort Warden. We then board the ferry to Whidbey Island, touring Coupeville and Oak Harbour before continuing to Anacortes to stay overnight at the Anacortes Inn.
DAY 3 After breakfast, we leave Anacortes for Bellingham for lunch before continuing on our way to Blaine, clear customs and catch the 5:00 p.m. ferry to be home at 7:15 p.m.

PORTLAND ROSE PARADE
June 10 4 days $129.00 each sharing
The perennial favorite with reserved seats at the Parade and time at Lloyds Shopping Centre. Return via the scenic Columbia River Highway.

TOTEM CIRCLE AND INSIDE PASSAGE CRUISE
June 23
July 13 7 days $258.00 each sharing
August 2, 24
September 13
By popular demand we have five departure dates for this spectacular tour — a must for any visitor to B.C. — which includes the famous "Gay Nineties" show at Barkerville and the 330-mile cruise on the "Queen of Prince Rupert."

COAST TO COAST CANADIAN ADVENTURE
September 1 32 days Coach/Air $1,330.00 each sharing
Make this the year to see Canada, encompasses all eight mainland provinces and Prince Edward Island — space is limited so please book early to avoid disappointment.



DAY TOURS

April 25	Bellingham	$15.50
May 14	Salt Spring & Duncan Includes lunch	$13.00

May 28, June 11, 25, July 9, 23, August 6, 20, September 3

	Royal Hudson Steam train	adults $24.00
June 18	Manana Lodge and Nanaimo Includes lunch	$10.00
July 11, 26	Hurricane Ridge	$14.50
July 26	Lake Cowichan & Duncan Forest Museum — Includes lunch	$12.50
August 16	Hurricane Ridge	$14.50
August 27	Port Alberni, Parksville and Qualicum beach. Includes lunch	$12.00

FOR TOUR BROCHURES OR ADDITIONAL INFORMATION PLEASE CALL
385-2467 912 DOUGLAS STREET
SERVING VANCOUVER ISLAND SINCE 1928
OPERATED BY VI COACH LINES
4-16

SQUAMISH
Wednesday 8:00 A.M.
May 11 $14.00
A delightful tour of the Howe Sound area — Stanley Park — Alice Lake Park and the beautiful Shannon Falls. Home via Horseshoe Bay and Nanaimo.

COWICHAN YOUBOU
Sunday 10:00 A.M.
May 15 $14.00
A scenic drive to this beautiful lake then miles and miles of scenic wilderness, spring flowers and Gordon Park. Good hot lunch at Youbou is included.

HARRISON
Thursday 8:00 A.M.
June 16 $14.00
A pleasant ferry to Tsawwassen then the north shore of the Fraser through Haney and Mission. Stop at Westminster Abbey viewpoint. On to Harrison — lunch — swim — walk. Home via 7:00 P.M. ferry.

HURRICANE RIDGE
Wednesday 9:30 A.M.
July 20 $14.00
A pleasant ferry trip to Port Angeles. Beautiful mountain scenery in the majestic Olympic Range. Spectacular views from the top of the ridge. Home to Victoria via 5:30 p.m. ferry.
Our day tours are designed to give you a pleasant days outing. For longer vacation tours see our other advertisement.

B.C. TRAVEL
319 Yarrow BLDG.
4-16 385-4732
645 FORT ST.
Hours 9:30 to 12 and 2 to 5

SUMMER CHARTERS TO
DENMARK
Vancouver — Copenhagen

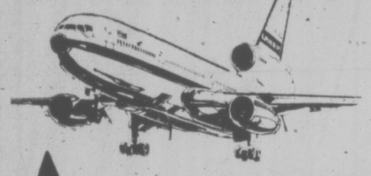
Depart	Days	Return	Price
June 24	24	July 18	$489
June 24	36	July 30	$489
June 24	43	Aug. 6	$489
July 3	15	July 18	$509
July 3	27	July 30	$509
July 3	34	Aug. 6	$509

Booking deadline is here . . . so hurry!
WILLIS TRAVEL SERVICE
385-1533 578 Yates St., Victoria, B.C. 385-4312



PALM SPRINGS
MAY 19 TO 31
Double $340 ea. Twin $350 ea.
A popular leisure tour designed to let you unwind and revitalize in the warm, dry, desert sun. Imagine 5 nights in beautiful Palm Springs. Relax by the pool and let the rays of the sun wash way your kinks and worries. Soak in the hot swirlpool (great for the muscles), a quick dip in the swimming pool, then more sun.
Do as you please. We will be taking a couple of short day trips around the area for those who can get away from the pool. Lion Country Safari and the coast to Laguna Beach, Huntington Beach and Long Beach to name a few, and, of course, a visit to the famous Hadley's for your supply (to bring home) of dried prunes, figs, dates. You'll love it.
On the way home, we stop for a night in Death Valley, then one in Reno and finally Portland for last-minute shopping. Make your plans now to be with us on this one—a very popular tour. Do not miss it. Reserve by deposit.
B.C. TRAVEL
319 Yarrow Bldg., 645 Fort St. 385-4732
Hours: 9:30 to 12 and 2 to 5 4-16

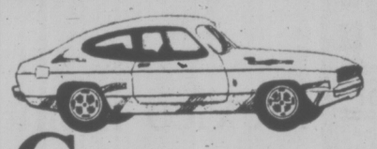
Save on Flights, Sights and Nights.
Sunflight offers London at big savings.



A You save $30 on two and four-week return flights compared with other ABC charters to London from Vancouver. And you jet via Laker's DC-10.

Ye Olde Barnaby Moore

B Another 10% saving on London Hotels and Inns of Britain.



C A savings of 10% on car rentals, 5% on coach tours.

It's as easy as ABC when you and your travel agent plan your Sunflight charter to Britain ahead of time.
Ask for our Sunflight Britain Brochure then get ready for the good times.

The trick is planning ahead and booking all these arrangements at the same time. It saves us money and we pass the saving along to you.

New Sunflight Holidays to Britain & Europe



Charter flights to Britain • London Hotels • Self Cars • Lakes Hire • Glenlyon Tours • All Inclusive Britain and Ireland Europe by coach • Irish Tours • Yugoslavia, Rome and Athens Spring & Summer 1977
LAKER AIRWAYS
Sunflight ABC

Sunflight ABC
Vancouver-London DC-10 Jumbo Jet Thursdays

Depart	No. of Days	Return Date	Must Book Before	Price
April 28	14	May 12	Feb. 26	$379
April 28	28	May 26	Feb. 26	$379
April 28	56	June 23	Feb. 26	$379
April 28	84	July 21	Feb. 26	$449
April 28	112	[illegible]	Feb. 26	$449
May 12	14	May 26	March 12	$379
May 12	28	June 9	March 12	$379
May 12	56	July 7	March 12	$409
May 12	84	Aug. 4	March 12	$449
May 12	112	Sept. 1	March 12	$449
May 26	14	June 9	March 26	$409
May 26	28	[illegible]	March 26	$409
May 26	56	July 21	March 26	$439
May 26	84	Aug. 18	March 26	$479
May 26	112	Sept. 15	March 26	$479
June 9	14	June 23	April [illegible]	$439
June 9	28	July 7	April 9	$439
June 9	56	[illegible]	April 9	$469
June 9	[illegible]	Sept. 1	Wait List	$509
June 9	112	Sept. 29	Wait List	$509
June 23	14	July 7	April 23	$469
June 23	28	July 21	April 23	$469

FLIGHT CLOSED
FLIGHT CLOSED
FLIGHT CLOSED

Depart	No. of Days	Return Date	Must Book Before	Price
June 23	56	Aug. 18	Wait List	$499
June 23	84	Sept. 15	April 23	$539
June 23	112	Oct. 13	April 23	$539
July 7	14	July 21	May 7	$469
July 7	28	Aug. 4	May 7	$469
July 7	56	Sept. 1	Wait List	$499
July 7	84	Sept. 29	May 7	$539
July 7	112	Oct. 27	May 7	$539
July 21	14	Aug. 4	May 21	$469
July 21	28	Aug. 18	May 21	$469
July 21	56	Sept. 15	May 21	$469
July 21	84	Oct. 13	May 21	$539
July 21	112	Nov. 10	May 21	$539
Aug. 4	14	Aug. 18	June 4	$439
Aug. 4	28	Sept. 1	Wait List	$439
Aug. 4	56	Sept. 29	June 4	$469
Aug. 4	84	Oct. 27	June 4	$509
Aug. 4	112	Nov. 24	June 4	$509
Aug. 18	28	Sept. 15	June 18	$439
Aug. 18	56	Oct. 13	June 18	$439
Aug. 18	84	Nov. 10	June 18	$509

Depart	No. of Days	Return Date	Must Book Before	Price
Aug. 18	112	Dec. 8	June 18	$509
Sept. 1	14	Sept. 15	July 2	$409
Sept. 1	28	Sept. 29	July 2	$409
Sept. 1	56	Oct. 27	July 2	$439
Sept. 1	84	Nov. 24	July 2	$479
Sept. 1	112	Dec. 22	July 2	$479
Sept. 15	14	Sept. 29	July 16	$409
Sept. 15	28	Oct. 13	July 16	$409
Sept. 15	56	Nov. 10	July 16	$409
Sept. 15	84	Dec. 8	July 16	$479
Sept. 15	98	Dec. 22	July 16	$479
Sept. 29	14	Oct. 13	July 30	$409
Sept. 29	28	Oct. 27	July 30	$409
Sept. 29	56	Nov. 24	July 30	$409
Sept. 29	84	Dec. 22	July 30	$479
Oct. 13	14	Oct. 27	Aug. 13	$379
Oct. 13	28	Nov. 10	Aug. 13	$379
Oct. 13	56	Dec. 8	Aug. 13	$409
Oct. 13	70	Dec. 22	Aug. 13	$449
Oct. 27	14	Nov. 10	Aug. 27	$379
Oct. 27	28	Nov. 24	Aug. 27	$379
Oct. 27	42	Dec. 8	Aug. 27	$379
Oct. 27	56	Dec. 22	Aug. 27	$409

Sunflight ABC
LAKER AIRWAYS
Flights above are operated under ABC regulations issued by the Canadian Transport Commission and have been approved by the Canadian Air Transport Committee and are chartered by Sunbours Limited under the name Sunflight ABC. A minimum non-refundable deposit of 10% is payable on booking. Charter flight and trip insurance available. Prices do not include $8 Canadian airport transportation tax. Some flights may be sold out or made otherwise unavailable between the closing date for acceptance of this advertisement by the newspaper and the date of publication of full details of terms and conditions see applicable Sunflight brochure.
FOR RESERVATIONS AND HELPFUL ASSISTANCE WITH YOUR TRAVEL ARRANGEMENTS PLEASE CALL YOUR CLOSEST TOTEM TRAVEL OFFICE
TOTEM TRAVEL
Way to go.
Mayfair 386-3277 Mayfair Shopping Centre - Victoria
Hillside 595-1181 Hillside Shopping Centre - Victoria
Duncan Mall 748-2594 Port Alberni 723-8138
4-9

PASSPORT PHOTOS
Color or Black and White
10-Minute Service
TIVOLI STUDIOS
1841 Oak Bay Ave.
595-8024
1-22

British deluxe vacation

Dive for Spanish gold

Where in the world do you look for Spanish gold? The limpid Caribbean? The jungles of Central America? Chances are you'd never look in dour Scotland.

But 30 million pieces of eight, said to be worth $22 million, lie in a Spanish galleon that rests beneath the waters of Tobermory Bay in the Isle of Mull.

Searchers have hunted for the ill-fated Armada wreck since 1588, but with uncanny cunning the warship withdrew, embedding itself slowly in the mud and silt of the bay. For some years after it sank the tip of a mast was the only part of the ship that was visible. When it disappeared, the shop's location was lost, and it was not until September, 1975, that divers found the galleon.

This summer the bed of Tobermory Bay may be disturbed again. The Duke of Argyll, chief of the clan Campbell and master of Inverary Castle, who owns the wreck site, has advertised the treasure as one attraction of a deluxe two-week vacation in England and Scotland.

THE VACATION, which costs a whopping $25,000 for two, includes a Concorde flight to and from London, sightseeing in the British capital, transportation to the little town of Tobermory, numerous trips, and the opportunity to hunt for treasure in the bay with scuba gear and guide.

The Duke has devised the package in an attempt to raise money to restore his castle, which was severely damaged by fire two years ago.

The challenge, of course, is open to adventurous souls regardless of clan. While the silt prevents access to the wreck's interior, pickings are good in the surrounding area. For, when the ship exploded and sank, many valuables were blown free.

"There were some of great accompt (account) within," states an old record, "who were always, as they say, served in sylver."

A PEWTER candlestick was found by John Gratton who led the 1975 dive on the ship and who will escort the guest divers this summer.

The Duque di Florencia, as the galleon is called, broke away when the Armada was routed in the English Channel and sailed into the North Sea. Rounding northern Scotland, it eventually dropped anchor in Tobermory Bay in the Isle of Mull. The island looked inhabited and seemed to offer food and water for the return trip to Spain.

The Spanish captain's first encouter was with one as ruthless as himself: Sir Lachlan Mor Maclean, lord of the isle. A gory bargain was struck. Maclean, who was not interested in the war between England and Spain, agreed to supply the ship for the homeward journey if the Spaniard would lend him 100 men to slaughter his enemies on neighboring islands.

THE SHIP was revictualled; the Scottish chieftan got his mercenaries and laid waste the islands, but by December, 1588, the two men were quarreling. MacLean may have heard there was gold on board and demanded further payment. He held a Spanish officer hostage. In return one of his own men was imprisoned aboard the Duque di Florencia.

There was a stalemate for several weeks, then the Spaniard, deciding to cut his losses, set sail. The Maclean kinsman, Donald Glas, realizing he would never see his homeland again, decided to blow the ship up. Somehow he found his way to the magazine, pierced a hole in its wall, struck flint to steel and ignited the powder inside.

The Florencia promptly exploded and sank to the bottom of Tobermory Bay. In 1641, the shattered wreck "with its ornaments, munitions, goods and gear" was given to the Duke's ancestor, the Marquis of Argyll, by express command of King Charles I.

Diving bells had just been invented and they were taken to the bay but no treasure was found. The gold was thought to be in the stern "under ye sill of ye gun room." But this spot was covered in a mountain of wreckage, impossible to move.

THE MACLEANS watched this activity with burning resentment. They maintained that the wreck was theirs. After all, hadn't a brave kinsman given his life to destroy the ship?

But the Duke of Argyll ignored them. He had the charter and began leasing treasure-hunting permits to adventurers who flocked in from all over Europe. The Macleans harassed those attempting to recover the treasure, ignoring an injunction brought against them.

BUT NATURE was the greater disruptive. Streams which ran into the bay caused a massive build-up of silt. It soon was no longer a matter of finding the treasure, but of finding the wreck. Attempts to locate it were made during the 1950s and 1960s by the 11th Duke, the incumbent's father, but nothing was found.

Then in September, 1975, divers, using steel probes struck something solid. The Duke, diving 60 feet to join them, grasped a probe and felt its point meet solid wood. Dimensions tallied with those of the vessel. Carbon-14 tests showed that slivers of wood pried from the deck had been cut, in either the 15th and 16th century, from African oak, the steel of the day. The ship had not, apparently, disintegrated.

The Duke's ancestors had searched for the wreck for 334 years. Ian Campbell, the 12th Duke, hopes it will attract a bevy of wealthy tourists and co-operate by yielding up at least a little gold.



Duke of Argyll, Ian Campbell

Mexico menu 'bugged'

MEXICO CITY — Would you like some ant soup with a tasty main course of fried grasshoppers to follow?

That is the kind of menu recommended by a team of Mexican biologists who are urging their compatriots to imitate their Aztec forebears by eating more insects.

"Insects are the most numerous and aggressive members of the animal kingdom, but they are still not exploited rationally as a food source," said Dr. Julieta Elorduy, who has just completed a three-year investigation.

She said ants, grasshoppers, waterflies and caterpillars found in every village could take the place of milk, meat and eggs, luxury products beyond the reach of a large minority of Mexico's 64 million people.

The doctor set out on her search for a cheap new food source early in 1974 in an attempt to alleviate the chronic malnutrition which persists in many rural districts and city slums.

You almost can't lose.
RENO FROM $199.
SUNDAY DEPARTURES.
Sunflight
Please Call Your Closest
TOTEM TRAVEL OFFICE
4-9

SUNRISE HOLIDAYS
CALIFORNIA
By Bus
16 DAYS
May 7, 21
June 18
July 2, 30
$399 each twin or double
Phone us concerning itinerary, city tours, admissions, casino packages and other detailed information.

DISNEYLAND BY BUS
JULY 1, 23; AUG. 12
SEPT. 10, DEC. 22
Motel in Anaheim. Includes transportation, accommodation, entrance and attractions at Disneyland, Universal Studio, San Diego Zoo.
$225.00 each
For Family of Four
phone your travel agent
or
SUNRISE HOLIDAYS LTD.
2620 QUADRA ST., VICTORIA
382-4271
4-16

SUNRISE HOLIDAYS
AGENTS FOR SILVERWING
RENO!
FLY DIRECT FROM VICTORIA
7 FUN-FILLED NIGHTS!
Accommodation, Transportation, Casino Packages, Transfers, Hotel Tax, Side Tours in some options, free refreshments and snack on flight, included in price! Flight tax $11.00 extra.
1 HOUR AND 40 MINS. AWAY
RENO "STAYPUT" MOTEL
April 24
LIMITED SPACE ONLY
$169 each twin or double
RENO "STAYPUT"
SUNDOWNER, PIONEER INN or PONDEROSA
April 24 Each $219
Twin or double. May and June departures every Sunday. $199 each "STAYPUT" or RENO/TAHOE.
RENO—5 NIGHTS
SUNDOWNER OR PONDEROSA
TAHOE—2 NIGHTS
TIMBERCOVE LODGE
April 17, 24 Each $219 twin or double
PHONE YOUR TRAVEL AGENT or
SUNRISE HOLIDAYS
382-4271 VICTORIA
4-16

Jus-Rite PHOTOS
5 MINUTE PASSPORT PHOTOS
Available at Jus-Rite Photo Stores
No Appointment Necessary
716 YATES ST.
TOWN and COUNTRY
HILLSIDE
BEACON AVE., SIDNEY
Jus-Rite PHOTOS

THE GEORGE INN
at Qualicum Beach
"MINI-HOLIDAY"
$37.50 Per Person Includes—
Based on Double Occupancy
• Accommodation Fri. and Sat.
• Saturday and Sunday Breakfasts
• Dinner and Dance Saturday
Indoor Pool—Sauna
Golf—Tennis
Convention Facilities
Meetings and Banquet Rooms
For Information:
Phone 752-9238
or Box 327
Qualicum Beach, B.C.

CRUISE SHIPS AND CARGO LINERS
There is a great choice of Cargo Liners and Cruise Ships from Vancouver, San Francisco and New York, some including your air fare to the port of departure or arrival.
Frequent service to New Zealand, Australia, Far East, Mexico, Panama, Caribbean, Mediterranean, Europe and Britain. See us for sailings.
ALASKA one week cruise $335
Phone 382-4887, 10-12, or 2-5.
GEORGE WILLIS TRAVEL
206—1160 Esquimalt Rd.

SUNRISE HOLIDAYS
RENO BY BUS
START YOUR HOLIDAY A WINNER!
Drop by your travel agent or our office on Quadra St. and give us your name, address and phone number. You could win a FREE HOLIDAY for one on our Reno Bus, June 4 or June 18. No purchase necessary, applicants must be 21 years of age or more. One entry per person please.
Apr. 23, May 7, 14, 24.
June 4, 18, July 2, 16.
Aug. 6, 21, 27
$139 each Twin or Double
Fare includes accommodation and transportation by air-conditioned, washroom-equipped bus, wine and cheese party in Eugene, side trips to Virginia City, Carson City, Sparks and Lake Tahoe (weather permitting), 2 breakfasts and 1 lunch coupon, and casino packages. Join one of our excellent drivers, Lyle, Jimmy, Ray or Starvin' Marvin on the next bus to Reno.
phone your travel agent
or
SUNRISE HOLIDAYS LTD.
2620 QUADRA ST., VICTORIA
382-4271
4-16

HAWAII
Hawaii. Two exotic weeks in a Pacific Paradise that's everything you've ever dreamed about.
Hawaii Sunflight includes: return flight by Pacific Western Airlines private jet, complimentary inflight meals and bar service, hotel transfers, and 14 nights accommodation in beautiful Hawaii.
Departures from Vancouver every Sunday, April 10 - December 11.
from 399
WAIKIKI AND OUTER ISLANDS — 2 WEEKS FROM $449
Sunflight
DISNEYLAND
Sunflight's Disneyland adventure includes: return air transportation from Vancouver by CP Air/Pacific Western Airlines and 7 nights at the Buena Park Hotel.
SPECIAL RATES FOR CHILDREN AGED 2 to 16.
Optional $20 package includes entrance to Knotts Berry Farm, Movieland Wax Museum, Enchanted Village, The Queen Mary, and 2 admissions to Disneyland.
259
SPAIN
The fabled Costa del Sol. A sunny, exciting "once-in-a-lifetime" holiday: Your Spanish Sunflight includes return air transportation by Pacific Western Airlines, 14 nights accommodation in an air conditioned room with private bath and even a welcome Sangria!
659
SPAIN AND MOROCCO TWO WEEKS FROM
One week in Costa del Sol plus a seven day motorcoach tour of Morocco including Fez, Marakech, Casablanca and Tangiers.
DEPARTURES FROM VANCOUVER, MAY 23 to NOV. 7
819
FOR RESERVATIONS AND HELPFUL ASSISTANCE WITH YOUR TRAVEL ARRANGEMENTS PLEASE CALL YOUR CLOSEST TOTEM TRAVEL OFFICE
TOTEM TRAVEL
Way to go.
Mayfair 386-3277
Mayfair Shopping Centre - Victoria
Hillside 595-1181
Hillside Shopping Centre - Victoria
Duncan Mall 748-2594
Port Alberni 723-8138
Prices shown are from Vancouver, per person, based on two persons sharing a twin room unless otherwise shown and include air transportation, and hotel. Other features included, and terms and conditions governing these holidays are shown in the Sunflight Summer Holiday Magazine. Service charges, airport and hotel taxes, and meals extra except where shown. Prices vary with hotel and departure date chosen. 4-16

SPRING FIESTA CRUISES





Save on air fares for a Princess Cruise.
By popular demand, 7 day Fiesta Cruises to Mexico are back! Six special cruises in April, May and June.
Enjoy Mariachis. A Folklorico Dance group. The Welcome Aboard Party. Piñata Party. Fiesta Dinner. Free mementos and other surprises.
Casual elegance. You'll sail from Los Angeles on the British-registered Pacific Princess, the newest, most luxurious ship going. The atmosphere, friendly. The service, superb. The entertainment, tops. And you'll feast on award-winning cuisine. We'll visit 3 colorful ports in Mexico.
So you can meet the Pacific Princess, we'll pay your round-trip coach air fares on Western Airlines between Vancouver and Los Angeles. Applies to any 7 or 11 day cruise to Mexico now to June and to most stateroom types.
11 day cruises to Acapulco. More time? Choose an 11 day cruise in April or May. We'll visit 5 ports, including Manzanillo and spectacular Acapulco.
Contact your travel agent now.
PRINCESS BILLBOARD
April 29 (7 days) Billy Daniels
May 16 (11 days) Freddy Martin's Big Band
June 3 (7 days) Red Buttons
PGO/Princess Cruises, 409 Granville Street, Vancouver, B.C. V6C 1T2. (604) 682-3811.
Please send brochures on ☐ Mexico ☐ Caribbean 7-Day ☐ Caribbean/Panama Canal ☐ Alaska ☐ So. Pacific
Name
Address
City Province Code
My Travel Agent City
Princess Cruises
part of the growing world of P&O
AP-153-4-17

Save up to $60 per couple!



INTERVAC SLASHES PRICES OF WARDAIR FLIGHTS!

Now ... Intervac puts Britain and Europe on sale. During the popular summer travel months, flight after flight, all via Wardair, are reduced by as much as $60 per couple! Check the schedule below and book now – while the savings, and the seats, last.

Every Thursday and Sunday, May to October, cruise non-stop Vancouver, round-trip, to

LONDON (Gatwick)

from $409 via Wardair 747

PICK YOUR DEPARTURE	2 WEEK	3 WEEK	PICK ONE OF THESE RETURNS 4 WEEK	5 WEEK	6 WEEK	8 WEEK	10 WEEK	LAST BOOKING DATE	PRICE PER PERSON	NOW
Thurs. June 16	—	July 6	July 13	—	July 27	Aug 10	Aug 24	Sat. Apr 16	$469	
Sun. June 19	July 3	July 10	July 17	July 24	July 31	—	—	Wed. Apr 20	$469	
Thurs. June 23	—	July 13	July 20	—	Aug 3	Aug 17	Aug 31	Sat. Apr 23	$499	
Sun. June 26	July 10	July 17	July 24	July 31	Aug 7	—	—	Wed. Apr 27	$499	
Thurs. June 30	—	July 20	July 27	—	Aug 10	Aug 24	Sept 7	Sat. Apr 30	$499	
Sun. July 3	July 17	July 24	July 31	Aug 7	Aug 14	—	—	Wed. May 4	$499	
Thurs. July 7	—	July 27	Aug 3	—	Aug 17	Aug 31	Sept 14	Sat. May 7	$499	
Sun. July 10	July 24	July 31	Aug 7	Aug 14	Aug 21	—	—	Wed. May 11	$499	
Thurs. July 14	—	Aug 3	Aug 10	—	Aug 24	Sept 7	Sept 21	Sat. May 14	$499	
Sun. July 17	July 31	Aug 7	Aug 14	Aug 21	Aug 28	—	—	Wed. May 18	$499	
Thurs. July 21	—	Aug 10	Aug 17	—	Aug 31	Sept 14	Sept 28	Sat. May 21	~~$499~~	$469
Sun. July 24	Aug 7	Aug 14	Aug 21	Aug 28	Sept 4	—	—	Wed. May 25	~~$499~~	$469
Thurs. July 28	—	Aug 17	Aug 24	—	Sept 7	Sept 21	Oct 5	Sat. May 28	~~$499~~	$469
Sun. July 31	Aug 14	Aug 21	Aug 28	Sept 4	Sept 11	—	—	Wed. June 1	$469	
Thurs. Aug 4	—	Aug 24	Aug 31	—	Sept 14	Sept 28	Oct 12	Sat. June 4	$469	
Sun. Aug 7	Aug 21	Aug 28	Sept 4	Sept 11	Sept 18	—	—	Wed. June 8	$469	
Thurs. Aug 11	—	Aug 31	Sept 7	—	Sept 21	Oct 5	Oct 19	Sat. June 11	$469	
Sun. Aug 14	Aug 28	Sept 4	Sept 11	Sept 18	Sept 25	—	—	Wed. June 15	$469	
Thurs. Aug 18	—	Sept 7	Sept 14	—	Sept 28	Oct 12	Oct 25	Sat. June 18	~~$469~~	$439
Sun. Aug 21	Sept 4	Sept 11	Sept 18	Sept 25	Oct 2	—	—	Wed. June 22	~~$469~~	$439
Thurs. Aug 25	—	Sept 14	Sept 21	—	Oct 5	Oct 19	—	Sat. June 25	~~$469~~	$439
Sun. Aug 28	Sept 11	Sept 18	Sept 25	Oct 2	Oct 9	—	—	Wed. June 29	$439	
Thurs. Sept 1	—	Sept 21	Sept 28	Oct 5	Oct 12	Oct 25	—	Sat. July 2	$439	
Sun. Sept 4	Sept 18	Sept 25	Oct 2	Oct 9	Oct 16	—	—	Wed. July 6	$439	
Thurs. Sept 8	—	Sept 28	Oct 5	Oct 12	Oct 19	—	—	Sat. July 9	~~$469~~	$439
Sun. Sept 11	Sept 25	Oct 2	Oct 9	Oct 16	Oct 23	—	—	Wed. July 13	~~$469~~	$439
Thurs. Sept 15	Sept 28	Oct 5	Oct 12	Oct 19	Oct 25	—	—	Sat. July 16	~~$469~~	$409
Sun. Sept 18	Oct 2	Oct 9	Oct 16	Oct 23	Oct 31	—	—	Wed. July 20	~~$469~~	$409
Thurs. Sept 22	Oct 5	Oct 12	Oct 19	Oct 25	—	—	—	Sat. July 23	~~$439~~	$409
Sun. Sept 25	Oct 9	Oct 16	Oct 23	Oct 31	—	—	—	Wed. July 27	~~$439~~	$409
Thurs. Sept 29	Oct 12	Oct 19	Oct 25	—	—	—	—	Sat. July 30	~~$469~~	$409
Sun. Oct 2	Oct 16	Oct 23	Oct 31	—	—	—	—	Wed. Aug 3	$409	
Sun. Oct 9	Oct 23	Oct 31	—	—	—	—	—	Wed. Aug 10	$409	
Sun. Oct 16	Nov 1	—	—	—	—	—	—	Wed. Aug 17	$409	

*return via 707

Every Wednesday, May to September, cruise non-stop Vancouver, round-trip, to

PRESTWICK

from $409 via Wardair 707

PICK YOUR DEPARTURE	2 WEEK	PICK ONE OF THESE RETURNS 3 WEEK	4 WEEK	6 WEEK	LAST BOOKING DATE	PRICE PER PERSON	NOW
Wed. June 15	June 30	July 7	July 14	July 28	Sat. Apr 16	$454	
Wed. June 22	July 7	July 14	July 21	Aug 4	Sat. Apr 23	$454	
Wed. June 29	July 14	July 21	July 28	Aug 11	Sat. Apr 30	$484	
Wed. July 6	July 21	July 28	Aug 4	Aug 18	Sat. May 7	$484	
Wed. July 13	July 28,	Aug 4	Aug 11	Aug 25	Sat. May 14	$484	
Wed. July 20	Aug 4	Aug 11	Aug 18	Sept 1	Sat. May 21	$484	
Wed. July 27	Aug 11	Aug 18	Aug 25	Sept 8	Sat. May 28	~~$484~~	$454
Wed. Aug 3	Aug 18	Aug 25	Sept 1	Sept 15	Sat. June 4	$454	
Wed. Aug 10	Aug 25	Sept 1	Sept 8	Sept 22	Sat. June 11	$454	
Wed. Aug 17	Sept 1	Sept 8	Sept 15	Sept 29	Sat. June 18	$454	
Wed. Aug 24	Sept 8	Sept 15	Sept 22	Oct 6	Sat. June 25	~~$454~~	$424
Wed. Aug 31	Sept 15	Sept 22	Sept 29	Oct 13	Sat. July 2	$424	
Wed. Sept 7	Sept 22	Sept 29	Oct 6	Oct 20	Sat. July 9	~~$424~~	$409
Wed. Sept 14	Sept 29	Oct 6	Oct 13	—	Sat. July 16	~~$424~~	$409
Wed. Sept 21	Oct 6	Oct 13	Oct 20	—	Sat. July 23	~~$424~~	$409
Wed. Sept 28	Oct 13	Oct 20	—	—	Sat. July 30	~~$424~~	$409

Non-stop service, May to September, cruise non-stop Vancouver, round-trip, to

FRANKFURT

from $439 via Wardair 707

PICK YOUR DEPARTURE	PICK ONE OF THESE RETURNS 3 WEEK	4 WEEK	5 WEEK	LAST BOOKING DATE	PRICE PER PERSON	NOW
Thurs. June 30	—	July 27	Aug 3	Sat. Apr 30	~~$529~~	$529
Thurs. July 7	July 27	Aug 3	—	Sat. May 7	~~$529~~	$499
Thurs. July 28	—	Aug 24	Aug 31	Sat. May 28	~~$529~~	$499
Thurs. Aug 4	Aug 24	Aug 31	—	Sat. June 4	$499	
Thurs. Aug 25	—	Sept 21	Sept 28	Sat. June 25	~~$499~~	$469
Thurs. Sept 1	Sept 21	Sept 28	—	Sat. July 2	$469	
Thurs. Sept 22	Oct 12	—	—	Sat. July 23	~~$469~~	$439

Non-stop service, May to September, cruise non-stop Vancouver, round-trip, to

MANCHESTER

from $409 via Wardair 707

PICK YOUR DEPARTURE	PICK ONE OF THESE RETURNS 3 WEEK	4 WEEK	5 WEEK	LAST BOOKING DATE	PRICE PER PERSON	NOW
Thurs. June 16	—	July 13	July 20	Sat. Apr 16	$454	
Thurs. June 23	July 13	July 20	—	Sat. Apr 23	~~$484~~	$454
Thurs. July 14	—	Aug 10	Aug 17	Sat. May 14	$484	
Thurs. July 21	Aug 10	Aug 17	—	Sat. May 21	~~$484~~	$454
Thurs. Aug 11	—	Sept 7	Sept 14	Sat. June 11	~~$454~~	$424
Thurs. Aug 18	Sept 7	Sept 14	—	Sat. June 18	~~$454~~	$424
Thurs. Sept 8	—	Oct 5	Oct 11	Sat. July 9	~~$424~~	$409
Thurs. Sept 15	Oct 5	Oct 11	—	Sat. July 16	~~$424~~	$409

Every Wednesday, May to September cruise non-stop Vancouver, round-trip, to

AMSTERDAM

from $429 via Wardair 747

PICK YOUR DEPARTURE	2 WEEK	PICK ONE OF THESE RETURNS 3 WEEK	4 WEEK	6 WEEK	8 WEEK	10 WEEK	LAST BOOKING DATE	PRICE PER PERSON	NOW
Wed. June 15	June 30	July 7	July 14	July 28	Aug 11	Aug 25	Sat. Apr 16	$489	
Wed. June 22	July 7	July 14	July 21	Aug 4	Aug 18	Sept 1	Sat. Apr 23	$489	
Wed. June 29	July 14	July 21	July 28	Aug 11	Aug 25	Sept 8	Sat. Apr 30	$519	
Wed. July 6	July 21	July 28	Aug 4	Aug 18	Sept 1	Sept 15	Sat. May 7	~~$519~~	$519
Wed. July 13	July 28	Aug 4	Aug 11	Aug 25	Sept 8	Sept 22	Sat. May 14	~~$519~~	$499
Wed. July 20	Aug 4	Aug 11	Aug 18	Sept 1	Sept 15	Sept 29	Sat. May 21	~~$519~~	$499
Wed. July 27	Aug 11	Aug 18	Aug 25	Sept 8	Sept 22	Oct 6	Sat. May 28	~~$519~~	$489
Wed. Aug 3	Aug 18	Aug 25	Sept 1	Sept 15	Sept 29	Oct 13	Sat. June 4	$489	
Wed. Aug 10	Aug 25	Sept 1	Sept 8	Sept 22	Oct 6	Oct 20	Sat. June 11	~~$489~~	$459
Wed. Aug 17	Sept 1	Sept 8	Sept 15	Sept 29	Oct 13	—	Sat. June 18	~~$489~~	$459
Wed. Aug 24	Sept 8	Sept 15	Sept 22	Oct 6	Oct 20	—	Sat. June 25	~~$489~~	$429
Wed. Aug 31	Sept 15	Sept 22	Sept 29	Oct 13	—	—	Sat. July 2	~~$459~~	$429
Wed. Sept 7	Sept 22	Sept 29	Oct 6	Oct 20	—	—	Sat. July 9	~~$459~~	$429
Wed. Sept 14	Sept 29	Oct 6	Oct 13	—	—	—	Sat. July 16	~~$459~~	$429
Wed. Sept 21	Oct 6	Oct 13	Oct 20	—	—	—	Sat. July 23	~~$459~~	$429
Wed. Sept 28	Oct 13	Oct 20	—	—	—	—	Sat. July 30	~~$459~~	$429

This is Wardair's operating schedule. Please check individual flight availabilities with a travel agent or Intervac, as some flights may be sold out.

YOU CAN'T BEAT OUR PRICES! YOU CAN'T BEAT OUR VALUE!

- **Convenience:** choose from 2-week, 3-week, 4-week, even 6-week holiday returns.
- **Wardair service:** enjoy delicious hot meals (filet mignon, for example) during your flights and, if you wish, bar service and imported wine with your meal at no extra cost.
- **Generous 66 lbs.** free baggage allowance
- **Enjoying Britain & Europe:** from hotel accommodation overseas to Rail passes to coach tours of Britain or Europe; from Rent-a-Cars to Mediterranean cruises, Intervac can arrange it all for you. Ask a travel agent at the same time as you book your Wardair flight.

NO CLUBS TO JOIN.
JUST BOOK AT LEAST 60 DAYS AHEAD!

All Advance Booking Charter flights are approved by the Canadian Transport Commission. $50 non-refundable deposit is payable on booking, with balance payable 60 days before departure. Insurance to cover deposit and emergency return flight available at just $6 per person. Not included: $8 Canadian transportation tax. A passport, social insurance, or birth certificate number is required for each passenger at time of booking.

Holidays by Wardair

WHILE THESE SAVINGS LAST...SEE A TRAVEL AGENT

TOTEM TRAVEL
MAYFAIR SHOPPING CENTRE
386-3277
Totem Travel, way to go!

BAINS TRAVEL SERVICE
1710 Douglas St.
386-6363

If It's Travel It's FEATHERSTONE TRAVEL SERVICE
734 Yates St.
386-6101

ALADDIN TRAVEL SERVICES
1207 Verdier, Brentwood
652-3981
2442 Beacon, Sidney
656-5561

BLANEY'S TRAVEL SERVICE
920 Douglas St. 382-7254
1503 Wilmot 598-4531
"The Arrangers"

If It's Travel It's FEATHERSTONE TRAVEL SERVICE
Colwood Plaza
478-9505

TRAVELWORLD 382-3121
On View at Douglas

TOTEM TRAVEL
HILLSIDE SHOPPING CENTRE
595-1181
Totem Travel, way to go!

HILL TRAVEL
of OAK BAY
598-3131

BAYSHORE TRAVEL LTD.
1622 Government St
382-7103

Thomas Cook
1322 Douglas St.
388-7811
(Open Sat. 10-3)
The trusted name in travel. Everywhere.

TOTEM TRAVEL SERVICE
Duncan Mall
748-2594

WESTERN CANADA TRAVEL SERVICE
729 Johnson
382-6160

4 SEASONS TRAVEL
620 View St.
384-7108

ASK MR. FOSTER TRAVEL SERVICE
Main Floor
385-8731
the Bay

REGAL HOLIDAY TRAVEL LTD.
760 Broughton St.
386-8884

Eaton's Travel
388-6488

If It's Travel It's FEATHERSTONE TRAVEL SERVICE
James Bay Branch
Menzies at Simcoe
386-8427

P. LAWSON TRAVEL LTD.
635 Yates St.
386-7574

Coast to Coast Newspaper Advertising Sells the Most

OFFERS FOR BOATS

OFFERS: Plainly marked on the envelope "Offer on P.T. No. 164" will be received by the undersigned up to 3:00 p.m., 20 May, 1977 for the following located "as is and where is" at the B.C. Forest Service Maintenance Depot, 3150 Celtic Ave., Vancouver, B.C.

1) M.V. "Syrene I" Reg. No. 153731. Built 1921. Style: Motor Yacht. Length O.A.: 83 feet. Beam : 13 feet. Power: Twin Gardner Diesels 114 H.P. each. Construction: Teak planking, copper sheathed.
2) M.V. "B.C. Scaler" Reg. No. 193530. Built 1944, Style: U.S.A.F. Crash Boat. Length O.A.: 63 feet. Beam: 15 Feet. Power: Twin G.M. Diesels 6/110 series. Construction: Wooden planked.

Three patrol vessels: Length: 34 feet. Beam: 9 feet. Power: Single G.M. 3/71 series. Construction: Wood planked.

3) (a) M.V. "Oak II" Licence No. 14K4297. Built 1951.
   (b) M.V. "Western Ash" Licence No. 14K4296. Built 1950.
   (c) M.V. "Sitka Spruce" Licence No. 14K4531. Built 1952.
4) Launch "Northern Scaler" Licence No. 14K18951. Built 1959. Length: 28'. Beam: 9'. Style: Express Cruiser. Power: G.M. Diesel 6V53 series. Construction: Fibreglass (modified Lynwood).
5) Launch "Forest Scout" Licence No. 14K19105. Built 1970. Length: 22 feet. Beam: 8 feet. Style: Express Cruiser. Power: G.M. Diesel 4/53 series. Construction: Fibreglass (Sangstercraft).

These vessels are sold with the proviso that the names of units (2), (3) (a), (b) and (c) (4) and (5) be changed by the new owners.

To view or for further information, contact Mr. T. Edwards, Superintendent of the Depot, Telephone 261-4231, Monday through Friday 8:00 a.m. to 3:00 p.m.

Licences and registrations of the vessels are not included.

Offers must be accompanied by a certified cheque or money order made payable to the Minister of Finance for 10% of the bid. If the successful bidder subsequently withdraws his offer, the 10% payment shall be liable to forfeiture.

The highest or any offer will not necessarily be accepted, but the bearer of a successful bid will be required to pay the 7% S.S. Tax.

A. W. Charlton, CHAIRMAN
Purchasing Commission,
Parliament Buildings,
Victoria, B.C.

U.K. MOTORCYCLE INDUSTRY SAVED

LONDON (Reuter) — Britain's once great motorcycle industry, now reduced to a single factory controlled by its workers, has been saved.

The Meriden Workers' Co-operative has received $850,000 from the government and a $1.7-million investment by General Electric Co., enabling it to continue operations.

Meriden had run out of money by the beginning of this year and was piling up unsold Triumph Bonneville motorcycles which it had hoped would be a big seller in the United States.

It was not the first time the plant had faced bankruptcy. In 1975, the factory went broke under private ownership and was given an $8.5-million government grant to continue under workers' control.

The 700 workers at Meriden attribute disappointing sales of the Bonnevilles to the fact they have had to market their machines through Norton-Villiers, Triumph, who once owned the plant. The latest funds will allow them to buy the distribution network.

General Electric will provide sales and managerial help.

Meriden was one of three worker-controlled enterprises whose founding was inspired by former industry minister Tony Benn, an advocate of workers' power.

The second of these enterprises, Kirby Manufacturing, based near Liverpool, is showing a small profit after initial losses. The third, a newspaper set up from the ruins of the privately owned Scottish Daily Express, lasted six months.

When the Meriden co-operative was started, most British motorcycle riders had turned to Japanese machines. But recently the company announced the sale of 30 motorcycles to Japan, comparing the feat with selling snowballs to Eskimos.

Chief Coroner Cheers System

TORONTO — (CP) — Ontario's chief coroner, Dr. H. B. Cotnam, says the existing coroner's jury system is the best in North America but "the system was rotten 13 years ago."

He said in an interview the duty of his office, which carries the motto, "We speak for the dead to protect the living," is to ascertain the truth about how somebody died in order to see whether it can protect other people.

The former Pembroke, Ont., physician became chief coroner in 1962.

Under the previous system, the 45-minute inquests of the day involved "going through the motions." The recommendations meant nothing and if a recommendation was given, nothing happened to it, he said.

Today, it is an effective preventive system in which juries can say whatever they want.

"They can't attach blame any more but the way the evidence comes out, it's quite apparent who is at fault."

Cotnam supervises the Coroners Act of 1972, the Anatomy Act and the Human Tissue Gift Act.

He accounts for everything from the manner in which human organs are donated to investigations into the cause of all reportable deaths in Ontario. He also directs the province's 380 coroners.

Last year there were 26,000 cases reported to coroners involving sudden deaths in which questions remained to be answered as to their cause.

They covered everything from road accidents to deaths in hospital operating rooms and in provincial institutions such as mental hospitals.

"If's a reportable death, no matter what, when it is questioned," Cotnam said.

Local coroners must check all reportable deaths and, depending on their findings, they may order an inquest. If in doubt, they ask Cotnam's office for advice.

After studying autopsy results, the local coroner must decide on the case. In most instances the issue is straightforward, the circumstances self-evident and no inquest is warranted.

Then a report must go to the chief coroner's office where, depending on the circumstances, a further probe may be ordered. Closer scrutiny and possibly an inquest are needed when something has gone awry during a surgical procedure.

The minute a coroner finds himself in possible conflict of interest in a death probe, he must withdraw from the case and seek an outside opinion.

One of the newest features of the system is that a regional coroner may be brought in for this kind of case.

In the past, non-medical coroners, including lawyers, were appointed but Cotnam said doctors are the only logical people to function as coroners because they know what it's all about.

He wants incompetent doctors fired and said they usually can be spotted by a history of bad medical practice, even if no one has died through their carelessness.

You almost can't lose.
RENO FROM $199.
SUNDAY DEPARTURES.
Sunflight
Please Call Your Closest
TOTEM TRAVEL OFFICE
4-9

Woolco

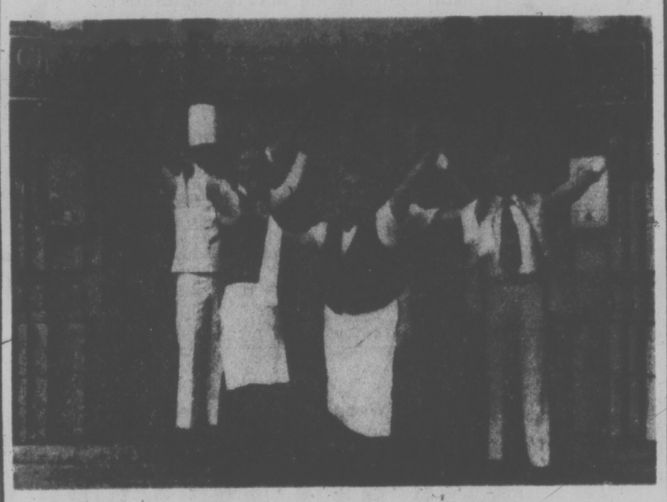
An error appeared in our Check ad in Thursday night's Times.

The Black and Decker 18" lawnmower should have read double bladed.

We apologize to our customers for any inconvenience this error may have caused!

You almost can't lose.
RENO FROM $199.
SUNDAY DEPARTURES.
Sunflight
Please Call Your Closest
TOTEM TRAVEL OFFICE
4-9

. . . And on the Seventh Day, (Sunday) Chauney's stayed open.



Now Open for dinner seven days a week
The quality of life is definitely improving

CHAUNEY'S
RESTAURANT
614 Humboldt Street
Phone for reservations 385-4512
Dinner 6-10

THE CORPORATION OF THE DISTRICT OF NORTH COWICHAN
CONTRACT FOR SOUTH END SANITARY SEWERAGE SYSTEM CONSTRUCTION OF TRUNK RELIEF SEWER
CALL FOR TENDERS

Sealed tenders clearly marked "Tender for South End Sanitary Sewerage System Construction of Trunk Relief Sewer" will be received by the Corporation of the District of North Cowichan at 7030 Trans-Canada Highway, Duncan, B.C., up to 10:00 a.m. local time of May 3, 1977. They will be opened in public at that time and date.

Work consists of approximately 9300 lineal feet of buried sewer pipe.

Specifications, General Conditions of Contract, Form of Tender and all other documents and drawings may be seen on or after April 18, 1977, at the offices of the Corporation of the District of North Cowichan, 7030 Trans-Canada Highway, Duncan, B.C.; Ker, Priestman & Associates Ltd., 400-880 Douglas Street, Victoria and 275-4299 Canada Way, Burnaby, B.C.; the Construction Association of Victoria; the Amalgamated Construction Association of B.C. in Vancouver; the Nanaimo Construction Association, 100 Cameron Street, Nanaimo; and Construction Plan Services in Burnaby, B.C. Copies may then be obtained from the offices of the District of North Cowichan or Ker, Priestman & Associates, Ltd. on payment of $50 for each copy requested, which sum should be made payable to The District of North Cowichan, and will be refunded upon their return in good condition within 30 days of the date set for receipt of tenders.

The lowest or any tender will not necessarily be accepted.

J. N. Berikoff,
Administrator,
District of
North Cowichan,
P.O. Box 278,
Duncan, B.C.
V9L 3X4

CANADA

Department of Fisheries and Environment
Fisheries Management
Pacific Region
Babine Lake Development
Project No. 17
Pinkut Creek Spawning Channel
Contract 5

Sealed tenders for the construction of the Pinkut Creek Spawning Channel Contract 5 will be received by the Director General, Fisheries Management, 1090 West Pender Street, Vancouver, V6E 2P1, B.C. up to 2.00 p.m., Pacific Daylight Saving Time, on May 12, 1977.

Representatives of the Department of Fisheries will be available April 29, 1977 at Pinkut Creek Spawning Channel to guide prospective tenderers around the site of the works, thirty miles northeast of Burns Lake, B.C.

The items of work include: the construction of three settling basins, the construction of reinforced concrete hydraulic structures, the supply and placing of approximately 25,000 cubic yards of spawning gravel, the shotcreting of settling basin and spawning channel side slopes, the supply and installation of 36 inch, 30 inch, 24 inch and 8 inch diameter asbestos-cement pipelines, the installation of radial, slide, sluice gates, valves, manholes and other items necessary to complete contract.

Contract Documents may be seen on application to the Director General, Fisheries Management, 1090 West Pender Street, 8th Floor, Vancouver, V6E 2P1, B.C., or may be obtained on loan from the above upon deposit of $25.00 in the form of a certified cheque or money order made payable to the Receiver General of Canada.

Contract Documents are also available for viewing at:

(1) Amalgamated Construction Association of B.C. 2675 Oak Street, Vancouver, B.C.
(2) Construction Association o Victoria 1075 Alston Street, Victoria, B.C.
(3) Construction Association of Prince George 3851-18th Avenue, Prince George, B.C.
(4) Prince Rupert Construction Association No. 2—222 Third Ave., West, Prince Rupert, B.C.

For technical enquiries contact W. Peterson, Project Engineer, 666-1920.

The Department reserves the right to reject any or all tenders, and the lowest tender will not necessarily be accepted.

D.C. Kerr
Chief,
Administration Branch

THERE'S A LOT OF HUMAN INTEREST IN CLASSIFIED

People are our business. Little people and big people . . . young and old. They come to us for a lot of different reasons . . . personal reasons like finding a lost dog or locating a housekeeper or babysitter. Maybe it's a matter of selling an antique or getting a job. Whatever it might be, the Classified Ads play an important part in getting people together. That's human interest . . . and there's a lot of that in the Classified Ads.



CLASSIFIED ADVERTISING

386-2121

MON.-FRI., 8 A.M.-6 P.M., SATURDAY 8 A.M.-5:30 P.M.

The Daily Colonist
and The Victoria Times

THE BEST OF BRITAIN AND THE EMERALD ISLE

JUNE 2-30, 1977

Few itineraries could match this superb journey across England, Scotland, Wales and Southern Ireland.

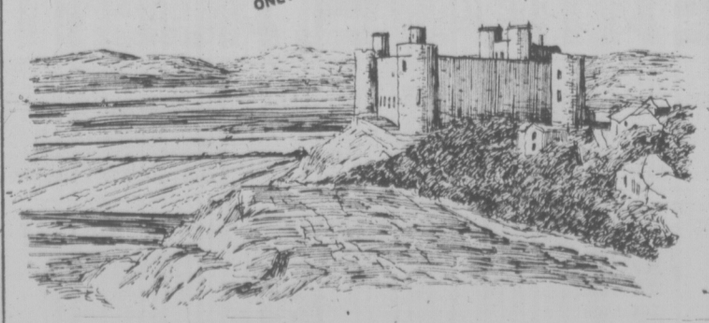
Nowhere will you find such an abundance of history or contrasting beauty.

You'll travel wild Dartmoor, the idyllic Lake District, the dramatic mountains of Scottish Highlands, and the hauntingly beautiful isle of Southern Ireland.

This personally escorted tour from Victoria is already in heavy demand and we advise an early booking.

Please call us for particulars and a fully detailed day by day itinerary.

ONLY 6 SEATS LEFT



Bayshore Travel

1622 GOVERNMENT ST., VICTORIA, B.C. TELEPHONE 382-7103

Cocaine Arguments a Repeat Of Marijuana Debate: Expert

MONTREAL (CP) — A nationally prominent psychiatrist who has dealt for years with drug-related problems says current arguments over the effects of cocaine may become "the great marijuana debate revisited."

Dr. John Unwin, who has been called to testify as an expert witness at narcotics trials, said a widespread increase in the use of cocaine has resulted in authorities reassessing ideas about the drug.

"If coke is such a dangerous drug, where the hell are the casualties?" he said. "We're not seeing them medically."

Unwin, a member of a Canadian Medical Association committee studying cocaine use, confirms reports of malnutrition among habitual users of cocaine, as well as hallucinations, convulsions, heart failure, respiratory problems, violence and formication—a sensation that insects are crawling over the skin.

But he said doctors are puzzled over the lack of serious adverse reactions among occasional users of cocaine.

The doctor said he has had only one cocaine user as a patient but that his problems were not caused or worsened by taking cocaine.

"When it gets down to hard facts based on first-hand knowledge of significant numbers of casual, recreational users, we seem to be more and more in the situation that we were in during the 1960s in regard to marijuana and hashish," Unwin said.

Drug enforcement authorities tend to associate cocaine with the sinister elements of society, he said, while users insist it is a harmless drug and doctors warn that prolonged use can lead to violence and paranoid psychosis.

"There is a pronounced tendency, primarily among non-professional writers but also among professional experts, to report and stress findings which support their own particular bias—which is, more often than not, based on their own value system and lifestyles.

"Even when all the myths are put aside, it comes down to values. . . . Up until the mid-1950s it was taken as valid that drugs of any nature equalled addiction . . . equalled depravity."

Cocaine, the alkaloid of the cocoa leaf chewed by South American Indians for centuries to increase strength and ward off fatigue and hunger, was first isolated about 1860 in Europe.

In the late 1800s such prominent physicians as Sigmund Freud tried cocaine and praised it.

The drug quickly became popular and was sold widely as a cure-all.

It was consumed in a variety of products including wine and chewing gum.

The use of cocaine in soft drinks was banned in the United States under the 1906 Pure Food and Drug Law.

Passage of the Harrison Narcotic Act, the first U.S. federal anti-drug law, banned the use of cocaine, opiates and heroin. In Canada cocaine was outlawed under the 1929 Narcotics Control Act.

"The current concepts are that cocaine is not a narcotic and like marijuana has no business being in the Narcotics Control Act," Unwin said.

He added that cocaine is a central nervous system stimulant and is not addictive. Nor does it develop tolerance in the user or cause painful withdrawal symptoms.

However, drug researchers seem to agree that prolonged cocaine use can create psychological dependence.

Unwin said virtually everyone he has talked to about the drug has mentioned the depression that accompanies even mild use. Euphoria and feelings of added strength might turn into insomnia and paranoia with prolonged use.

Death Plunge

NEW YORK (AP) — A young man plunged to his death from the 86th floor observation deck of the Empire State Building police reported. The man's body hit a marquee on the building and a parked car before landing on 33rd Street near Fifth Avenue, in the midst of evening rush-hour traffic. No other injuries were reported.

Chinese Painting Exhibited

The work of a distinguished Chinese painter Johnson Su-Sing Chow is the subject of an exhibition currently at the Tiki Art Gallery, 545 Fisgard.

Chow has gained many honors and awards in his career. He was elected a Fellow of the Chinese Academy, Republic of China, in 1967. Gold medals and trophies were bestowed on him up to the time he immigrated to Los Angeles in 1971.

There he has a studio where he teaches the art of Chinese painting. Many of his works are in the permanent collections of Chinese, Taiwan, Hong Kong, British and American institutions and he has participated in more than 40 international art exhibitions.

Viewing hours at the Tiki Gallery are 10:30 a.m. to 6 p.m., Monday through Friday, and 10:30 a.m. to 5 p.m. on Saturday.

Single Practitioner practising now for four (4) years seeks partner for expanding law practice. All replies confidential. Reply Box 827, Victoria Press.

Hip Defects Helped By Chrome Plating

LOS ANGELES (Reuter) — The University of California says it has found that chrome-plating a defective hip joint works better than inserting an artificial joint made of steel.

University doctors said 51 patients had been tested with the new chrome-cobalt plating of the hip and none of the fractures, infections or loosening that sometimes accompany an artificial hip joint had been reported.

"Most patients returned to their occupation within three months," said Harlan Amstutz, professor of orthopedic surgery at the university. "One patient is playing racket ball and eventually some may be able to play tennis or ski."

He said the total hip replacement with a stainless steel joint had worked well for many patients but in recent years an increasing amount of loosening and fracture had been reported.

In the new process diseased bone is scraped away from the hip joint and a chrome-cobalt cup is fitted over it. The socket is lined with polyethylene plastic and both cup and liner are cemented to the bone with acrylic.

TV Rights Sold

EDMONTON (CP) — Television rights for the 1978 Commonwealth Games have been purchased for $100,000 by the Commonwealth Broadcasting Association of London, it has been announced by Hal Spellisey.

REQUIRED: PHARMACIST
Quote No. 12-77

To provide professional pharmacy services to residential facilities of the Glendale Lodge Society for approximately 600 residents. Graduation from a recognized school of pharmacy, holding a licence in good standing as a pharmacist in B.C. Good knowledge of regulations governing drugs: several years experience as a licenced practicing pharmacist.

Salary $1,404-$1,684

APPLY IN WRITING: Personnel Officer, Glendale Lodge Society, P.O. Box 4250, Postal Station A, Victoria, B.C. V8X 3X9

ACTIVITY WORKER 2
Quote No. 11-77

For 320-bed residential facility for the severely and profoundly retarded.

Graduation from an approved college or vocational institution with an appropriate diploma. Some related experience preferable.

Salary — $1,046-$1,117

APPLY IN WRITING TO:
Glendale Lodge Society
P.O. Box 4250, Postal Station A,
Victoria, B.C.
V8X 3X9

CO-ORDINATOR OF COUNSELLING AND SPECIAL EDUCATION

Applications are invited for the position of Co-ordinator of Counselling and Special Education for North Vancouver School District. Applicants should have advanced training and experience in special education and counselling. The position involves operation of a pupil services department, including co-ordination of a team of counsellors and special services professionals, and developmental work related to the special education program.

In addition to placement on salary scale, the position carries an allowance of approximately $6,700.

Applications, together with vitae and names of references, should be submitted to the Personnel Department, School District No. 44 (North Vancouver), 721 Chesterfield Avenue, North Vancouver, B.C. V7M 2M5 and should be received no later than April 30, 1977.

MILL MAINTENANCE FOREMAN

A vacancy exists for a mill maintenance foreman at our copper-molybdenum milling operation near Port Hardy on northern Vancouver Island.

Duties: The successful applicant will provide organization and mature front line supervision of trades necessary for all mechanical maintenance of autogenous and ball mills, flotation machines, slurry pumps and associated milling equipment. He will report to the general maintenance foreman.

Qualifications: The candidate will have a trade background with a minimum 5 years' experience as a maintenance supervisor on milling equipment. Persons with similar experience outside the mining industry will be considered.

Salary: Commensurate with experience and ability.

Facilities at Port Hardy include modern housing, shopping centre, schools, medical and dental clinics, ice arena, indoor pool and outstanding opportunities for boating, fishing and hunting.

Reply in confidence, providing complete resume and salary requirements, to: Personnel Manager, Utah Mines Ltd., Box 370, Port Hardy, B.C. V0N 2P0.

UTAH MINES LTD.
Island Copper Mine
4-16

UNIVERSITY OF VICTORIA

French Language Instructor

Applications for a one-year appointment effective July 1, 1977, are now being accepted. Candidates should be bilingual teachers with experience in the instruction of adults and young adults at the post-secondary level. Minimum of a B.A. degree or equivalent is required. A recognized De Vive Voix or V.I.F. Diploma is mandatory. Familiarity with French-Canadian Culture is desired. Duties include Winter and Summer French Language instruction.

To apply:
Forward all relevant documents immediately to:

Dr. G. Moreau,
Division of Continuing Education,
University of Victoria,
P.O. Box 1700
Victoria, B.C. V8W 2Y2

BRANCH MANAGER
Required for Victoria, B.C.

A national life insurance company has a career opportunity in branch management. The successful candidate will be responsible for building a dynamic sales team covering Vancouver Island.

Applicants must have a proven track record in management and personal sales. Ideally they will have their C.L.U. degree and be seeking to associate with an enlightened marketing organization.

Please send personal resume to Victoria Press, Box 796
Interviews will be arranged on April 27th and 29th.

RAILWAY LOCOMOTIVE ENGINEERS

Railway Locomotive Engineers are required immediately on the Railway's system. Applicants should have a minimum of 6 months experience as a locomotive engineer and worked under the U.C.O.R. rules in train order territory.

A complete health and welfare package provided.

Please apply in writing, including details of past railway experience to:

Mr. G. F. Haggart,
Employment Supervisor,
1108 Industrial Way,
Prince George, B.C.
V2N 1K8.

Phone: (604) 564-9080, Local 417.

BRITISH COLUMBIA RAILWAY

1977 GRADUATES!

The Bank of Montreal is seeking 1977 community college and university graduates to participate in a structured management training program.

IF YOU

—Enjoy working with people
—Are management oriented
—Are interested in putting your education and talent to work in a progressive organization
—Are looking for an opportunity for advancement based on merit, in a company offering a wide range of employee benefits and competitive starting salaries.

Let's Talk

Forward your resume to:
Employment Supervisor,
BANK OF MONTREAL,
595 Burrard St.,
Vancouver, B.C. V7X 1L5
4-16

PERSONNEL OFFICER

An opportunity exists in the Municipality of Saanich for a Personnel Officer. The successful candidate will assist in administering all aspects of the Personnel Department including recruiting, wage and salary administration, benefit administration, job evaluation and classification review, labour relations, as well as other related tasks designated by the Personnel Director.

Applicants should have university graduation with courses related to personnel administration plus considerable practical experience in personnel work.

They also must be able to establish and maintain co-operative working relationships with department heads, union officials, employees and the public.

A merit salary plan offers a starting range of $14,724 to $22,092 per annum (1976 Rates).

Complete personal and career resumes will be accepted by the undersigned up to 4:00 P.M., Friday, April 29, 1977.

Personnel Director,
Saanich Municipal Hall
770 Vernon Avenue
Victoria, B.C.
V8X 2W7

DIRECTOR OF DIETETICS
(Dietitian Grade II — H.S.A.)

Required for Children's Hospital in Vancouver, B.C. Successful candidate will be responsible for the administration of the Dietary Dept. and related special clinics; some experience in Dietary Therapeutics an asset.

Qualifications: Minimum — Bachelor's degree from recognized university with a major in nutrition and/or food service administration. Must have Canadian registration.

Written resumes only. Submit to:
Assistant Administrator,
Children's Hospital,
250 West 59th Ave.,
Vancouver, B.C. V5X 1X2

Forester - Silviculture

Our Ladysmith forestry office on Vancouver Island requires a Forester to organize and direct the company tree improvement program and assess, advise and develop silvicultural improvements in reforestation.

The successful candidate will have a university forestry degree and must have some background in forest genetics and at least four years practical experience with emphasis on tree improvement and reforestation.

Mail confidential resume to Industrial Relations Coordinator, Crown Zellerbach, P.O. Box 2079, Vancouver, B.C. V6B 3T1

CrownZellerbach

CO-ORDINATOR—SOCIAL WORKER

Position: The Granisle Community Human Resources and Health Centre has an immediate opening for a Co-ordinator — Social Worker. Granisle is a community of 1800 people located on the shores of Babine Lake in Northwestenr B.C.

Responsibilities: To administrate, under the direction of the Board, the activities of a small multi-disciplinary staff: doctor, nurses, lab, X-ray technician, 2 clerical staff; to assist Board and staff development community oriented programs; to carry a medium-sized social work caseload and provide child protection services.

Qualifications: Proven administrative abilities; social work qualifications and experience with M.S.W. preferred. C.O. experience a distinct advantage.

Salary: $18,000-$21,000 and fringe benefit package.

Apply to: The Co-ordinator,
Granisle Community Human Resources and Health Centre,
Box 219,
GRANISLE, B.C.
V0J 1W0

Include resume and at least 3 references.
Competition deadline May 12, 1977.

MILL SHIFT FOREMAN

A vacancy exists for a mill operations foreman at our copper-molybdenum milling operation near Port Hardy, B.C. on northern Vancouver Island.

Duties: The successful applicant will provide supervision for a 15-man operating crew in a 38,000 TPD semi-autogenous copper-molybdenum concentrator and will be responsible for crushing, grinding, flotation, filtering and tailings disposal. He will report to the mill general foreman.

Qualifications: The candidate will have a milling background of five years or more with at least two years' experience as a front line supervisor.

Salary: Commensurate with experience and ability.

Facilities at Port Hardy include modern housing, shopping centre, schools, medical and dental clinics, ice arena, indoor pool and outstanding opportunities for boating, fishing and hunting.

Reply in confidence, providing complete resume and salary requirements, to: Personnel Manager, Utah Mines Ltd., Box 370, Port Hardy, B.C. V0N 2P0.

UTAH MINES LTD.
Island Copper Mine
4-16

UNIVERSITY OF VICTORIA
DEPARTMENT OF ENGLISH
invites applications for part-time or full-time study in its
MASTER OF ARTS PROGRAMME IN ENGLISH

PROGRAMME
Beginning in September, 1977, the Department of English will again be offering the M.A. degree in English, Canadian, American and Commonwealth literature. There are two programmes, of equal status, leading to the M.A. degree:

i) Course Work and Thesis. This program consists of three graduate courses and a thesis.
ii) Course Work and Examination without Thesis. This program consists of four graduate courses and a final oral examination based on work submitted in one or more of the courses chosen.

COURSES
A number of seminars have been tentatively scheduled. For a list of these courses and for a detailed guide to graduate work in English, A Handbook for Graduate Students, please apply to Dr. David S. Thatcher, Graduate Director, Department of English.

ADMISSION
Applicants should have at least a high second-class standing in the final two years of their undergraduate work, preferably as Honours students in English. Inquiries concerning admission should be sent to The Dean, Faculty of Graduate Studies, University of Victoria, P.O. Box 1700, Victoria, British Columbia, V8W 2Y2.

APPLICATION DEADLINE
All applications for entry into the Faculty of Graduate Studies must be made (to the Dean) by June 1, 1977.
4-16

RECREATION PROGRAM SUPERVISOR
for the
JUAN DE FUCA PARKS & RECREATION COMMISSION
CAPITAL REGIONAL DISTRICT
Victoria, B.C.

Under the general supervision of the Recreation Manager to be responsible for the development, coordination, and promotion of a variety of recreation programs within the growing communities of Colwood, Langford and Metchosin on southern Vancouver Island.

The Program Supervisor will assess the recreational interests of the community and develop programs which meet the needs of the public as well as a number of special interest groups. In addition, the Program Supervisor will be expected to display considerable personal initiative in developing and promoting programs as well as providing leadership and expertise to various groups, clubs and associations within the community.

Applicants should have considerable previous work experience in the field of community recreation programming preferably preceded by the successful completion of courses in recreation administration at a university or community college of recognized standing.

The successful applicant will join a team of professional recreation personnel responsible for the development of a broad based parks and recreation program which includes the operation and management of a recreation complex comprised of an indoor swimming pool, ice arena, curling rink, and senior citizens activity centre.

Salary is negotiable but will be commensurate with the qualifications and experience of the successful candidate.

Written applications stating qualifications and experience will be received by the Personnel Administrative Assistant, Capital Regional District, P.O. Drawer 1000, Victoria, B.C. V8W 2S6 no later than 4:30 p.m. Friday, April 29th, 1977.

Regional Economic Expansion / Expansion Economique Regionale

Prairie Farm Rehabilitation Administration
This Competition is Open to Both Men and Women

SUPERINTENDENT TREE NURSERY
Indian Head, Saskatchewan

The Superintendent of the Tree Nursery plans, directs and adminsters a unique and highly mechanized tree nursery operation, which annually produces and distributes throughout the prairie region, six to nine million plants of 24 tree and shrub species. In support of this program, the Superintendent is also responsible for the planning and implementation of applied biological research to resolve production and tree planting problems.

The applicant must be capable of providing leadership and direction to a dynamic operation and be able to demonstrate related managerial experience.

University Graduation in Agriculture at the Masters Level with specialization in Horticulture Science is essential.

Salary will be commensurate with qualifications within the range of $25,143 - $28,995.

Fringe benefits are those available to all employees in the Federal Public Service.

Please send resumes including details of academic training to:

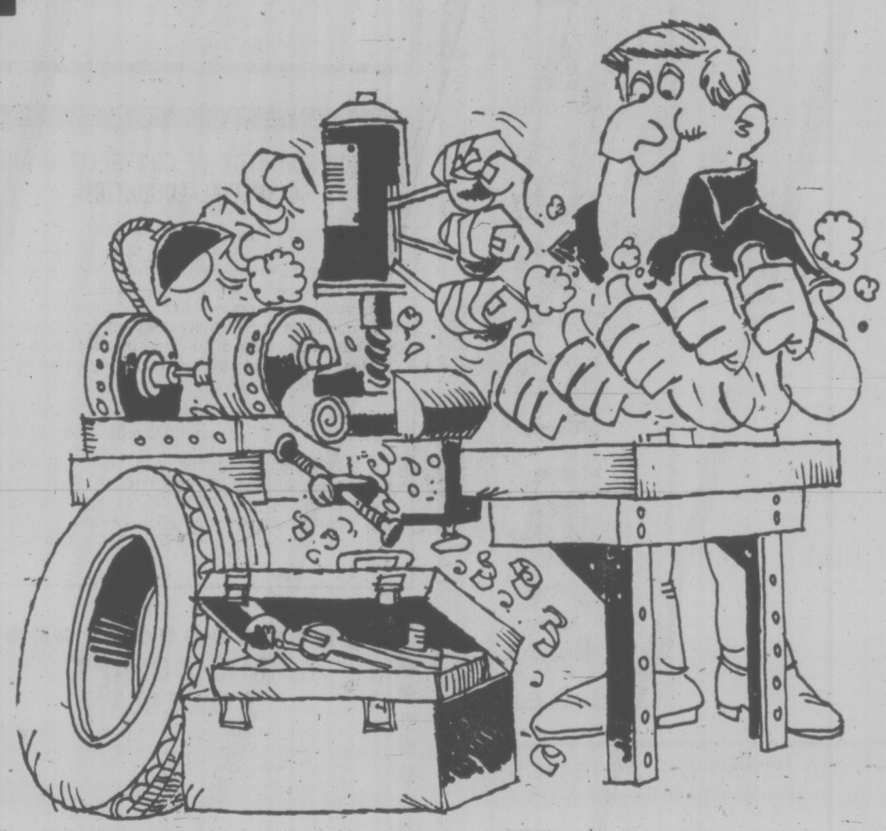
Staffing and Training Advisor, PFRA
Department of Regional Economic Expansion
Motherwell Building
1901 Victoria Avenue,
Regina, Saskatchewan
S4P 0R5

Please quote Competition No 77-WREE-OP-64

BE A BUSY BODY THIS SPRING!



Spring has come . . . and not a moment too soon! If spring clean-up and repair is in your plans, here's a thought. Sell the things you no longer need for extra cash. It's easy and inexpensive to run a Classified ad to reach a buyer for those still-good items around your home. Get your body busy collecting things you no longer use and sell them in Classified!



The Victoria Times and Daily Colonist

Classified Advertising
Phone 386-2121
Monday to Friday, 8 a.m. to 6 p.m.
Saturday, 8 a.m. to 5:30 p.m.





Molecules Attracting Investors

NEW YORK — Molecular biology, the branch of science that lately has developed "gene splicing" and a rapid new test of potentially cancer-causing substances, is unfamiliar territory for analysts, and investment counsellors in banks, insurance companies and mutual funds.

But representatives of investors find their attention drawn to such possible future uses of gene-splicing as introducing the ability to make nitrogen fertilizer into food plants that lack this property, or to the use of the new chemical test to show the true dimensions of cancer risk in an industrial society.

Last week, nearly 200 people from the investment industry heard Dr. Matthew Meselson of Harvard University, a noted molecular biologist, say that this field of research has been brought into a new phase by the new techniques.

So far, the practical results of rapid advances in molecular biology have been "meager," Meselson said at a seminar on "new ideas" at the Plaza Hotel sponsored by the Wall Street research firm of Mitchell, Hutchins Inc.

Even the techniques for taking genes, or chemical units of heredity, out of one species and splicing them into the genes of another might turn out to have a largely cultural and scientific impact, Meselson said.

It is difficult, he said, to know if it would be commercially important to substitute synthetic human insulin, made in bacteria with transferred genes, for the supplies of insulin from hogs and cattle used widely in treating diabetes.

Some plants, such as soybeans and peanuts, possess the natural ability to use colonies of bacteria on their roots to make their own nitrogen fertilizer by "fixing" it from the air, that is, by combining the chemically inert nitrogen with atoms of hydrogen. Using gene-splicing to transfer such an ability into a major food grain to ease fertilizer shortages "is certainly feasible," Meselson said, "but I don't know if it is desirable."

The new chemical test, developed in the University of California laboratory of Dr. Bruce Ames at Berkeley, seems more likely to have an early practical impact, Meselson said.

The test uses bacteria to identify substances that can cause mutations, or alteration of the genes. It is believed that these mutagenic substances would also cause cancer in many instances.

The so-called Ames test, Meselson said, "allows us to identify mutagenic substances in ourselves with great sensitivity." The causing of mutations, he said, "correlates very well with carcinogenicity," the causing of cancer.

Other talks at the Mitchell, Hutchins seminar concerned world food supplies, the delivery of health care in the United States, the use of government spending to reduce unemployment and possible future patterns of energy use.

C. Peter Timmer of Cornell University, an economist who is to transfer shortly to the Harvard University School of Public Health, said that developing technologies for growing more food might provide enough to feed more than 40 billion people, or up to seven times the population anticipated in the year 2000.

The problem is not technology, Timmer said, but distribution. Although the world presently grows enough food to give each of the world's 4 billion people 3,000 calories of energy daily, he said, about a billion people are judged to suffer from calorie shortages.



Dr. Matthew Meselson explains bacteria

Carl Hocevar of the Union of Concerned Scientists in Cambridge, Mass., said that a new study by that organization indicated that a stabilized United States population in the year 2050 might use only about 50 per cent more energy than today's level, either from a large number of breeder nuclear power plants or from a large number of solar devices and windmills. Perhaps half the energy would be in the form of electricity, he estimated.

In his talk on molecular biology, Meselson said that in the 24 years since Francis Crick and James D. Watson worked out a structure for the gene-containing chemical called deoxyribonucleic acid, or DNA, there has been "a gusher of understanding of basic life processes." Scientists have come to understand, he said, the information encoded in the DNA is translated into construction of thousands of proteins, the specialized substances that carry out most of the work of living cells.

Still unclear, Meselson said, is the way cells of a living creature differentiate, or specialize, during development from a fertilized egg into an adult, or about how such cells prevent mutations and the onset of cancer.

Mayor Fights For Nature

ASPEN, Colo. (Reuter) — Stacy Standley, mayor of this Rocky Mountain ski resort, is known for more than just posing nude for a calendar and admitting he occasionally smokes marijuana.

Standley, 31, has been a leading figure in a battle to preserve the alpine town's natural beauty.

The battle, fought for the last decade, has had country-wide repercussions.

It has pitted big developers buying up Aspen's valley floor and mountainsides against local residents anxious to preserve the valley's natural beauty.

Aspen's success in limiting building has prompted other U.S. towns to try the same thing.

Standley, mayor since 1973, said: "We feel it's a very special place and worth fighting for."

Standley and the city hall staff of this former silver-mining town of 5,800 are fighting the reputation it has recently acquired as a sin city.

A community of wealthy residents, celebrities and skiers, Aspen's social events are marked by occasional hell-raising on the part of the skiing community such as barebreasted ski racing at its annual carnival.

"The image of the town nationally is that it's a sort of hell-raising, lost-weekend kind of community and people here really resent that kind of image," said city planner William Kane.

Kane said the battle over Aspen's development began in 1967 when skiing became widely popular.

"A growth boom took place just as environmental consciousness came to the fore," he said. "We were dealing with an annual growth rate of from 10 to 15 per cent. Our residents decided they were going to get this problem under control."

In 1972 public anxiety over unrestrained building had repercussions in the election of county commissioners who control the land around the city.

Two of the three commissioners elected were opposed to uncontrolled growth. They immediately brought in regulations to cut development by half and stop the breaking up of rural land for homesites.

They gained a major ally six months later when Standley was elected mayor.

Standley recently told a visiting reporter he smoked marijuana but later amended this to say: "I only do it about once a month in private homes with friends."

He caused a stir locally in 1975 by being photographed for a local calendar in a frontally nude pose standing in front of a pickup truck.

The bachelor mayor is active in an organization known as COPE (Community Organizations for Planned Environment).

"We were being bludgeoned by these developer-types," he said. "They were experts and we were country bumpkins."

Developers filed more than $35 million in suits against the city and county over their reduced building rights. Most of them have been settled and local authorities have lost none of those that went to trial.

City authorities have also introduced measures to discourage the use of cars.

I found it!

You can too!

VICTORIA
388-5050
VANCOUVER
430-1255

What you hear may change your life!

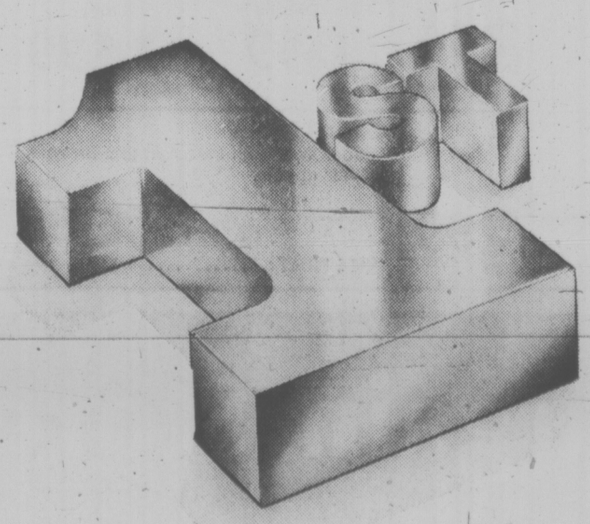
Daily Interest... A good idea

Westcoast Savings, first in Victoria to calculate interest daily on savings accounts. It's part of our well-established Plan 24 savings account. Now the banks have a similar idea. But check and compare what we've been offering all along:

- No minimum balance required.
- Interest is calculated on the daily balance.
- Interest is paid and compounded monthly.
- Compare our generous 6¼% interest rate.

PLAN 24

WESTCOAST SAVINGS CREDIT UNION
5 CONVENIENT LOCATIONS TO SERVE YOU



Woodward's
Monday and Tuesday
FOOD SPECIALS

Prices Effective April 18 & 19th only.



NORTH STAR
Skinless Sausage .... lb. 69¢

FLETCHERS
Side Bacon
Cryovac, by the piece only, ... lb. 1.19

B.C.
Gr. A Large Eggs dozen 95¢

WOODWARD'S SUPREME
Pancake Flour
Buttermilk, ... 3-lb. bag 69¢

MARKETED BY SUNKIST, ARIZONA VALENCIA
Oranges
SIZE 138's, EXCELLENT FOR JUICE, ... dozen 59¢

GRADE CANADA NO. 1 IMPORTED FRESH
Tomatoes.
Beefsteak size. ..... lb. 69¢

More Woodward's True Values You can buy all this week

CHIPITS
Chocolate Chips 12-oz. bag 1.09

WELCH'S
Grape Juice 40-fl.-oz. bottle 1.19

MOTT'S
Clamato Cocktail 32-fl. oz. bottle ..... 93¢

NESCAFE INSTANT
Coffee 10-oz. jar 3.79

TENDER VITTLES
Cat Food assorted flavours, 500-gram carton ..... 79¢

EASY OFF
Window Cleaner 27-fl.-oz. bottle ..... 49¢

COATING MIX
Shake N Bake 5-oz. pkt. ..... 69¢

DISHWASHER DETERGENT
Calgonite 50-oz. carton 1.95

We Reserve the Right to Limit Quantities.
Personal Shopping Only. Store Hours: 9:30 a.m. to 5:30 p.m.
Shop till 9 p.m. Thursday and Friday.

China Back on Scientific Track

By JAY MATHEWS
Washington Post

HONG KONG — A decade-long battle in China over the need for advanced laboratory research has apparently ended in victory for those who feared the nation was slipping back into its 19th century state of sceientific illiteracy.

The sudden turnabout in Chinese science policy may have a considerable impact on the rest of the world, for it puts the scientifically and mathematically adept Chinese back into the business of training potential Nobel Prize-winners. As the effect trickles down to Chinese classrooms, it may also cripple an effort to bring higher education to peasants and workers.

A series of articles in the official Chinese press, written after the purge in October of four Politburo members who criticized elitism in education, indicate that scientific research is again in favor and that university students are again going to be judged and tested vigorously on their academic skills.

In the last 10 years university officials have been told to give preference to children of workers and peasants instead of secondary school pupils with high test scores. Programs for advanced medical and scientific degrees have been cut back in favor of training paramedics, called "barefoot doctors," and factory technicians.

Just how far back the pendulum will swing is uncertain. The official press still praises "barefoot doctors" and scientists who go to work in factories. But at the end of January the New China News Agency also spoke favorably of instructions from new Chairman Hua Kuo-feng and other leaders "on paying more attention to natural sciences and to theoretical study and on brining the role of specialized scientific research institutes into full play . . ."

The official media are now thoroughly roasting the hero of a recent student revolt against hard academic work, which China's professors obviously saw as a dangerous threat to the future of Chinese science and learning.

The youthful hero, Chang Tieh-sheng of Lianoning Province, became famous for an allegedly "blank" examination paper he gave his secondary school instructor in 1973. He called the exam a surprise attack on a student of humble peasant background like himself, a way to keep the proletariant from winning coveted places in universities.

The Chinese are now told that Chang's exam was not blank at all. He handed it in and only began to complain when he received a 38 per cent in language, 61 per cent is math and only 6 per cent in physics and chemistry. He is said to have made abject pleas for "special consideration" that Mao Tsw-tung's wife, Chiang Ching, and her colleagues — the four people purged in October — turned into a heroic attack on the system.

Chang was not even a poor peasant, the media now say, but the son of a capitalist.

Without a Nobel Prize-winner of its own to carry the torch for pure science, China's scientific community has invoked the name of the Chinese-American Nobel laureate Yang Chenning. A People's Daily article says that the late Premier Chou En-lai after hearing Yang during a visit to China in 1972 emphasize the need for theoretical work, told leading Peking physicist Chou Pei-yuan to get to work on it.

Chang Chung-chiad, one of the Politburo members allied with Chiang Ching, attached the move to reassert pure science. He promoted the slogan "Marxist philosophy is the basic theory for all sciences" and blocked Chou Peiyuan's efforts to promote natural science as a way of hitting at Chang's political rival, Premier Chou.

Chou Pei-yuan now says even Mao opposed the efforts of the disgraced Chang: "As Chairman Mao instructed us, Marxism includes but does not replace atomic theory and the theory of electrons in physics."

As a result of the efforts by Chiang Ching and her allies in the universities, the New China News Agency revealed recently, "The students of chemistry in Peking university . . . said that many units were afraid to offer courses in basic theory. The teaching staff for such courses was disbanded, and not one dared to carry out basic scientific reaearch. The 'Gang of Four' (Chiang Ching and her allies) said that the study of basic theory, and research were measures that would lead to the ivory tower and going down the old road."

With the "Gang of Four's" encouragement, the agency said, "Students of some schools in Peking in 1974 smashed windows and the desks in their classrooms."

New students are encouraged to study, and teachers encouraged to enforce discipline. Intellectuals, who ruled China for centuries but who have had their ups and downs under the Communists, are now making a comeback.

'IT'S A GOOD JOB'

TATAMAGOUCHE, N.S. (CP) — Anne Malick rejects the idea that she is a missionary or a crusader and suggests other legal-aid lawyers should take the same approach.

Eight months of teaching left her unfulfilled so she turned to law, specifically to the legal-aid office where she represents people who cannot afford a lawyer.

"I'm not in it because I'm helping the poor or giving aid to those who need it. It's simply a good job.

"If I was in private practice I would be doing deeds and other documents for the next 10 years with very little court experience."

Instead, she handles about seven cases a day in the role of public defender when she appears in magistrate's or county court and, in family court, an average of 11 divorces daily.

A pragmatic approach is essential in her new line of work, she said. A missionary approach merely leads to frustration.

The record of acquittals for legal-aid lawyers is not long, she said. Often clients plead guilty and then seek legal help.

Sometimes she advises them to change the plea to not guilty after explaining that guilt is often not a black-and-white matter, in street fights, for example.

"Just because one got the better of the other does not mean he should be charged with assault causing bodily harm. They should both be charged with disturbing the peace."

She said being a woman lawyer has created some uneasiness and she has had irritating experiences such as being mistaken for a secretary. These annoyances came from both sexes and all ages.



spring savings

SELLING APRIL 18th to APRIL 23rd



Ladies' Blouses
Assorted prints in 100% polyester. Long sleeves with cuffs. S.M.L.XL.
SALE PRICE 5.99

Ladies' Cords
Sheared elastic back. Stitched front, slash pockets. Asst'd shades.
SALE PRICE 11.88



Warm-Up Jackets for the Family
Lightweight 100% polyester in assorted colors, contrast racer stripe. Zip front.
SALE PRICES

Child's 4-6x	Girls'/Boys' 8-14	Ladies' S.M.L.	Men's S.M.L.XL.
4.99	5.99	6.44	7.44



Western Shirts
Assorted checks and stripes. Snap buttons, tail bottom.
SALE PRICES

Boys' S.M.L.	Men's S.M.L.XL.
4.99	6.44

Men's Jeans
Irregulars from popular brands. Pre-shrunk cotton. Sizes 26-36.
SALE PRICE 9.99

Ladies' Acrylic Tops
Short sleeves, boat neck style with tie belt. White or powder with contrast horizontal stripes. S.M.L.
SALE PRICE 4.99

Ladies' Overblouse
Attractive in polyester prints. Long sleeves and self-belted. Approx. 29" body length. Sizes 34-42.
SALE PRICE 8.88

Men's Casual Pants
For casual or dress wear in washable, easy-care fabric. Assorted colors. Irregulars. Waist sizes 30-42.
SALE PRICE 11.99

Workwear
Overalls, zip front bib style.
SALE PRICE 7.99

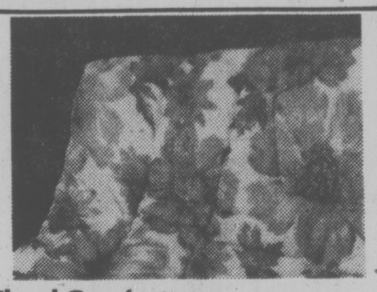
Coveralls zip front. Engineer stripes or blue denim. Sizes 38-46. SALE PRICE 8.99

Ladies' Pullovers
Fashionable acrylic tops in assorted colors. Sleeveless with tie sides and boat neck.
SALE PRICE 6.44

Ladies' Hosiery
1st quality sandalfoot pant-socks and irregular pantyhose. SALE PRICES:
Pant Socks 29¢ Pantyhose 57¢

Men's Vinyl Jackets
Men's polyurethane jackets in honey or tan. Nylon lined. Sizes S.M.L.XL.
SALE PRICE 14.99

Work Socks
For sports or workwear, hardwearing socks with reinforced heel and toe. Grey color. Sizes 10, 11, 12.
SALE PRICE ..... 3 for 2.99



Floral Comforters
Enjoy on cool nights warm comfort without weight. Quilted floral patterns. Non-slip backing. SALE PRICES:

Twin	Double
16.44	19.99



Wabasso 'Siesta' Cotton Sheets
No-iron first quality 100% cotton sheets in two new patterns. Flat or fitted sizes.
SALE PRICES:

Twin	Double	Queen	CASES
6.33	7.19	8.99	3.89 pr.



Men's Worksets
Durable and hard-wearing sets in 50% cotton, 50% polyester with permanent press finish. Assorted colors. Shirts 14½-17; Pants 30-46. SALE PRICES:

Shirts	Pants
6.99	7.99

Mattress Pads
Contoured quilt style. Washable. Also in Queen size at similar savings. SALE PRICES:

Twin	Double
7.98	9.22

Shower Curtains
Solids and prints in nylon or polyester with plastic liner. Approx. 72"x72".
SALE PRICE 8.44

Quilted Spreads
All over quilts in assorted patterns or plains. Assorted fabrics. SALE PRICES:

Twin, Double	Queen
19.99	24.99

Terry Towels
Soft and absorbent 100% cotton terry in assorted colors. Irregulars. SALE PRICES:

Hand	Bath
1.99	3.33



Denim Sandals
Ladies' with or without sling.
Ladies' 5-10
SALE PRICE: 3.99

Casual Shoes
Oxford style with moccasin toe. Brown split leather uppers.
Men's 6½-12
SALE PRICE: 9.88



Woodward's Bargain Store on the Mayfair Mall

Personal shopping only. No phone, mail, or COD orders. No deliveries.
Store Hours: 9:30 a.m.-5:30 p.m. Monday to Saturday.
Evening shopping Thursday and Friday 'til 9:00 p.m.

HELP!
Everybody wants to rent a Steamex on weekends.



50% off
machine rentals
Mon. Tues. Wed.
At participating dealers
Rent the pro
STEAMEX
carpet cleaner
Machines available at:
VICTORIA:
ALL ONE HOUR Martinizing Stores
Most Individual Dry Cleaning Stores
International Paint Store
SIDNEY:
Radio Shack, Beacon Ave.
for information phone
386-1212
4-9

Cardinal Defends Put-Down

EDMONTON (CP) — Six senior Indian affairs department officials were back in their offices on the 27th floor of the CN Tower today but remained substantially relieved of their old duties.

The six, who are paid between $27,000 and $36,000 a year by Ottawa as top-level administrators in Alberta Indian affairs, said they were put in the basement Tuesday.

But Harold Cardinal, regional director-general of Indian Affairs for Alberta, who put them there, said they are now back in their office in the CN Tower, several blocks from the basement, "at the suggestion of headquarters in Ottawa."

"It is difficult to understand criticism of the space since it has been used by the department to house training programs for Indian women, for senior Indian officers at the diredtor level and others," said Cardinal, 32, a Cree and former president of the Indian Association of Alberta.

Cardinal instructed the six, all white, to produce research reports on various aspects of Indian reserve development in about three to four months and relieved them of their normal administrative duties.

"The ofice assignment was never intended as a punitive step and all of the officers have been restored to their former offices," Cardinal said.

In Ottawa, Arthur Kroeger, deputy minister of Indian affairs, said Cardinal has made some moves without understanding implications since he took office on April 1.

He said Cardinal moved too quickly and attributed this to inexperience in the federal public service, but that things appear to have straightened out now.

The senior officials moved by Cardinal remained substantially relieved of their former duties.

The officials involved are director of operations Robert Dodson, assistant regional directors Jim Pratt, Eldon Schorn and Duncan Clark, executive assistant Ruth Fisch and Lorne Mowers, acting head of evaluation research and liaison.

Cardinal said the object of the assignments is to reduce the level of unemployment among Indian people to a par with other Albertans. He said unemployment levels among Indian people were 60 per cent and 100 per cent on some reserves.

OTTAWA'S EXCESSES TOP ISSUE

NORTH BATTLEFORD, Sask. (CP) — Maxwell Henderson, former auditor-general of Canada, said Friday that government spending and its consequences of unemployment and inflation are a much greater problem for Canada thatn Quebec separation.

In a speech to the annual meeting of the Saskatchewan Chamber of Commerce, he said that if Canadians do not solve these basic problems Quebec will go down the drain with the rest of the country.

Government spending fuels inflation, creating the disastrous by-product of unemployment as the nation moves daily from crisis to crisis, he said.

Henderson blamed lack of leadership in recent years as the reason why federal spending reached $41.1 billion to the end of last month. Spending 10 years ago was only $9.8 billion, he said.

"Thrift and prudence in the handling of public money is necessary and vital if our young country is to survive and return to sane and sensible government, to give us leadership it so badly needs to achieve its great destiny."

Spending is not confined to Ottawa, he said.

"Canada must surely be one of the most grossly overgoverned countries of the world with its huge bureaucracies at the federal level duplicated at so many other levels in the provinces.

Youths Told: Bon Voyage, But . . .

OTTAWA (CP) — The external affairs department is warning young Canadians travelling abroad this summer not to be foolish and run afoul of foreign drug laws.

Advertisements are being inserted in youth-oriented publications warning against a variety of things thaat can turn a/ trip into trouble, including a long term in a jail.

The warning is emphasized in a booklet inserted in every new passport, called Bob Voyage, But . . .

Consular officials list drug-caused problems as the greatest they face as they seek to provide services for them more than 1.5 million Canadians who will travel to countries other than the United States this year.

They cite figures that show that of 538 Canadians put in foreign jails in 1975 in countries other than the U.S., 321 were in on drug offences.

Of 373 in jail in 10 months of last year, 208 of them were there for drugs.

Bob Voyage, But . . . says increasing severe drug penalties are being imposed around the world. In Singapore, for instance, conviction of possession of small amounts of drugs can result in the death sentence.

"Canadian should exercise extreme caution about accepting to transport any parcel, however, small, across a border, remembering that narcotic drug traffickers will try to use respectable, innocent-looking tourists to carry drugs for them through custom inspecting lines," the booklet says.

Drugs are only one problem that will face travellers. Statistics show that last year consular officers arranged for government loans to get 740 perons home from abroad, and helped 1,706 others get financial help from friends and relatives.

The officials helped when 382 Canadians died abroad, sending bodies hme in 120 instances. They provided a vast variety of assistance to 355,840 other persons.

Along with drugs, these don'ts are in the youth-oriented ads: Work in a foreign country without permission; run out of money; deal in illegal currency or the black market; fail to have a ticket home; lose identification; fail to obtain a visa; voilate local laws or "offend customs and sensibilities."

Consular officials here add that youths should not be as naive as some have shown themselves to be in the past.

They cite cases of persons wandering through Europe with all their money and indentification in one bag or packsack. When that is lost or stolen they are in trouble.

Sask. Beer Price Up

REGINA (CP) — The Saskatchewan Liquor Board announced today that prices of all brands of domestic beer and about 400 brands of spirits will increase as of Monday.

A case of one dozen beer will increase by 35 cents in liquor stores and 55 cents in hotels.

The announcement said Saskatchewan brewers got Anti-Inflation Board approval for an increase of 19 cents a dozen. Liquor board mark-up and sales tax account for the other 16 cents. In hotel sales, the additional 20 cents has been allowed the hotel operator to cover increasing costs.

The new price for 12 beers will be $4.30 at liquor stores and $5.30 in hotels. Low alcohol beer will sell for 60 cents less.

Gov't Paying For NDP Suit

The provincial government is paying $3,000 to the British Columbia Professional Employees Association to settle a breach-of-contract suit brought against former NDP health minister Dennis Cocke.

The suit arose from a situation in which government-employed doctors switched their representation to the B.C. Medical Association from the professional employees bargaining unit of the public service.

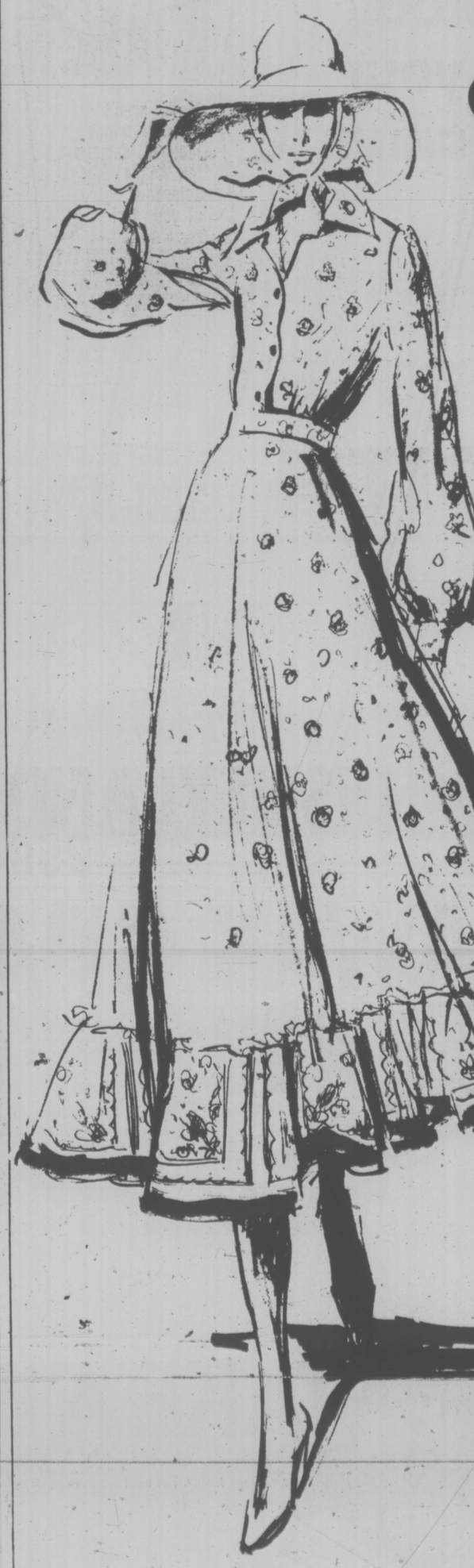
FRESH AS A FLOWER IN JUST ONE HOUR

Spring Cleaning?
Have Your Drapes and Slip Covers Expertly Cleaned by
One Hour "Martinizing" ®
CERTIFIES
THE MOST IN DRY CLEANING
8 LOCATIONS TO SERVE YOU 4-6

Purdy's
1.49 DAY
Monday April 18th
CHOCOLATE BARS
Reg. 30¢ each
Your Choice
6/1.49
Hillside Shopping Centre 4-16

Cosmetique à la carte
Introducing Alexandra . . .
Experience really counts when it comes to the best possible advice and skilled attention to your health and beauty needs — That's why we are so pleased to introduce Alexandra, an expert beautician who will specialize in electrolysis, permanent nail applications and manicures.
Do call for an Appointment Soon
830C Pembroke Street 388-5353

The Drapery Village
GENUINE Beauti Pleat
ANNOUNCES ITS
GRAND OPENING
20% OFF ALL FABRICS
OPENING SPECIALS
54" CRUSHED VELVET Reg. 14.70 yd. ONLY 7.79 yd.
118" TERGAL VOILE SHEER Reg. 9.90 yd. ONLY 5.99 yd.
116" CORNELLY HEM TERGAL SHEER Reg. 11.10 yd. ONLY 6.50 yd.
The Drapery Village is the only Beauti-Pleat Dealer in Victoria.
We give free in-home advice on colours and treatments.
The Drapery Village has a Boutique atmosphere featuring more displays than most other stores in town.
We pride ourselves on our highest quality at more than reasonable prices.
OPENING SPECIALS FROM APRIL 14th to APRIL 30th 4-16
477-1242
UNIVERSITY HEIGHTS SHOPPING CENTRE 3870 SHELBOURNE



GIBSON'S
Proudly Presents the Peasant Look
Dress as illustrated from our Exclusive Collection by Vali of Montreal
GIBSON'S
708 View St.

Doing the Town

With DOROTHY FRASER

Ultrasuede coats make good travellers . . .

If we were travel-bound, first thing we'd be considering is one of the wrap-around style ultrasuede coats we saw at Charmante's last Monday! . . . Such a coat would go anywhere with panache and aplomb . . . whether we wore it to top a dress, pantsuit or evening gown! . . . Colors are delicious , brilliant jade green, indigo blue, tea rose, French blue, and silver grey . . . But on second thought, we might opt for a very special ensemble also new at Charmante's . . . a Jerry Silverman indigo blue ultrasuede coat . . . worn over a cream polyester dress with shirring at the waist and at the V-neckline . . . A wide blue ultrasuede sash-type belt with this, although it also has a self belt . . . Same color of dress with jewel neckline . . . separate cowl collar and blue and white ultrasuede belt looks equally elegant . . . We might mention that coat and dresses are sold separately so you can have your pick . . . or team a dress with one of the wrap-around coats . . . whichever you decide, the resulting ensemble is as elegant as anything you're likely to see! . . . Since we mentioned travel . . . though, goodness knows, you don't need to travel to enjoy one of these coats or ensembles . . . Charmante's have a great selection of travel bags . . . from roomy totes to purses of every description . . . Great store to shop in when you're looking for something different! . . . **Charmante's, Hillside Shopping Centre, 595-1555.**

Exciting sandals for now and later . . .

Munday's have a really exciting group of Bandolino sandals or display in their store right now . . . so apart from telling you that these come from Italy . . . are smart as paint . . . very comfortable to wear . . . and are priced "right" . . . we'll launch right into the descriptions: Starting with high-heeled sandals . . . heels which, incidentally have a new, rounded shape this year . . . "Eve" is a stripping T-strap in white or tan calf . . . "Mumble," an open-toed T-strap has a closed back and a shade lower heel . . . White, beige or navy kid . . . Still lower, heel . . . is "Hi-Fi" . . . a very comfortable sandal with interwoven leather vamp and ankle strap . . . White, beige and navy . . . Another sandal in punched leather is called "Hobby" . . . comes in white or camel, over a padded sock . . . On a lower heel still, is a group with intriguing plastic bottoms . . . like "Lips" in white, navy or red leather with amber translucent bottom . . . "Zulu," with crossover linen vamp and navy, red, or mid-brown leather, with clear sole. . . . A little more casual is "Dandy," with woven leather wedge and crepe sole . . . Natural, navy or tan calf . . . a nice young shoe with padded sock . . . Another young shoe is "Odds" which has a punched vamp with closed toe, instep strap . . . Beige or navy . . . and "Ilva" . . . a smart calf leather clog with whipped binding . . . White, tan and navy . . . Prices range from $23 to $36 . . . **Munday's, 1203 Douglas St., 383-2211.**

Blouses with that springtime zip . . .

It's a long time since we saw Liberty blouses with such pretty patterns as those which have just arrived at Wilson's . . . They're all small and dainty floral designs . . . the traditional designs for which Liberty is famous . . . in simply delightful colors . . . Tana lawn (pure cotton) in shirt style with long sleeves and square bottom so they can be worn either out or in . . . Sizes 10-20. Priced at $38 . . . We saw some very nice imported polyester blouses by Damon Sport . . . Shirt style with fullness gathered into a small yoke back and front, and a separate tie . . . These are a nice light weight of polyester, in white, cream, yellow, navy and pink . . . sizes from 8 to 16, and also tagged at $38 . . . Wilson's have a lot more of their popular Pierre Balmain blouses, in a little heavier weight of polyester . . . These too are in the well-liked shirt style, with separate ties . . . They're comfortably full . . . nothing skinny about them, and the colors are good . . . lemon, red, blue, white and navy . . . We understand more colors are expected very soon . . . $35 for these . . . Wilson's are very pleased with their new blouse maker, Dalie . . . And we certainly concur with them! . . . Dalie blouses are mostly striped . . . in different ways, including a zigzag stripe . . . Some have mandarin collars, others regular shirt collars . . . but the striped patterns are so original and fresh-looking that they'll add a lot of pizzaz to your spring skirts or pants . . . $30 to $35 at . . . **W & J Wilson Limited, 1221 Government St., 383-7177 and 1210 Newport Ave., 592-2821.**

Go feast your eyes in the Handloom! . . .

Well, you can expect to be seeing a lot more new and exciting things in the Handloom before long, because Mrs. Higgin has just taken off on a buying trip . . . But as for us, we saw plenty right here in the store this week to set us drooling! . . . There's some very individual jewellery . . . B.C. jade beautifully polished and shaped into unusual designs of pendants; and one pin, by Debbie Wilson . . . And Stephen Duffus has some lovely new rings . . . mostly sterling set with semi-precious stones or polished amber . . . One special beauty has an opal and a small diamond in a very contemporary setting . . . Duffus pendants are delightful too . . . all hand-made, on 14kt. gold chains . . . Some new Robert Righton pots have a new crater glaze . . . A lovely vase and a hanging plate with a stylized scenic design . . . Also some more of this artist's wine sets . . . and wine goblets by Linda Mackie . . . We love her earthy colors . . . and the exquisite smoothness around the rims of the goblets . . . A new shipment of Sako batik on leather wallets, key cases, coin purses, etc., was just being unpacked while we were in . . . Beautiful colors . . . these would make delightful gifts for practically anyone! . . . Admired some gorgeous "hooked rug" wall hangings from Quebec . . . Mostly winter scenes, they look positively 3-dimensional! . . . **Handloom, 625 Trounce Alley, 384-1011 and Empress Hotel, 384-1518.**

A brand new deal for your hair! . . .

Enjoying this lovely spring weather we've been having? . . . You'll enjoy it even more if you let it go to your head, and resolve that now on you're going to have the best hair styling . . . the best hair care . . . you can possibly get! . . . You're going to be good to yourself and ENJOY your hair! . . . But where, you ask, do I make sure of getting the care and personalized styling that's going to make me look so great? . . . Simple! Make an appointment at the Witch's Hut . . . or its sister salon, the Charming Lady . . . and entrust your hair to the care of the professional people at either of these outstandingly good salons . . . At the Hut, there's Gerry and his enormously capable staff . . . Linda, Anne, Robbie, David and Paul . . . every one of them a pro at shaping, styling, coloring, streaking and perming your hair . . . not to mention keeping it in beautiful condition . . . alive and shiny . . . We think the fact that so many women have standing appointments week in and week out at the Witch's Hut speaks volumes about the calibre of the hairdressing dispensed at this charmingly appointed salon! . . . If you've never been quite happy with your hair . . . the time to do something constructive about it is now! So, as we said earlier, be good to yourself . . . Don't settle for anthing but the best! . . . **The Witch's Hut, 728 View St., 388-7368 and Charming Lady, 1712 Douglas St., 385-8133.**

Good reproductions better then poor antiques . . .

If you haven't done any browsing in Standard Furniture's Fine Furniture Gallery lately . . . do go in now and look at the beautiful Italian furniture which has just arrived . . . It's solid walnut (and you know how scarce solid wood of any kind is nowadays!) . . . Everything finished by hand by craftsmen who take pride in their work . . . made to look like furniture from the past . . . This means a lovely soft patina . . . For instance the chair arms have the feel and color of years of stroking hands . . . Legs of chairs and tables are all done by hand so that each one is slightly different . . . Peter Gazeley pointed out to us some lovely pieces this week . . . A refectory table with hidden extension big enough to seat 8-12 people when open . . . Another dining table with a trestle base . . . Solid walnut chairs with traditional woven grass seats . . . Venetian, but more reminiscent of English Edwardian chairs . . . And if you find the grass too casual, Standard will dress up the chairs with little down-filled slip seats . . . You know, there are no good buys in antiques today . . . and it's a lot better to buy a good reproduction than a poor antique! . . . More of this Italian reproduction furniture includes bookcases, sideboards . . . a dainty little desk . . . little corner whatnots . . . An armoire which could be used for anything from a wardrobe to a liquor cabinet . . . And would you believe it's actually cheaper to buy this beautiful hand-finished furniture than mass-produced stuff? . . . **Standard Furniture Co., 737 Yates St., 382-5111.**

Here's a cruise to get in on now! . . .

Paulin's had some exciting news for us this week! . . . Seems they've managed to get a block of cabins for the Trans-Panama cruise which the Island Princess will make next November . . . To give you the run-down on this, it's two-week cruise sailing from Los Angeles on Nov. 12, and arriving at San Juan, Puerto Rico Nov. 26 . . . ports of call, meanwhile, being Acapulco, Cartagena, Aruba, Martinique, and St. Thomas, Virgin Islands . . . The trip through the Panama Canal is simply fabulous . . . Something everyone should experience at least once in their lifetime! . . . From San Juan you return to Los Angeles on a charter flight . . . and while we're not going to quote fares here, because they're subject to variables . . . we'll tell you that included in the cost is the chartered air fare back to L.A. . . . as well as regular air tickets from Victoria to Los Angeles and return . . . If you want to spend a bit of time in California before coming home, there's nothing to stop you! . . . So do go and have a talk with Paulin's about this super travel event! They'll tell you about the rates . . . which are considerably lower than if you undertook the same trip on your own . . . **Paulin Travel, 532 Broughton St., 382-9168.**

Advertisement

Lawyer Likes 'Patching Human Mistakes'



elizabeth forbes



—Bill Halkett photo

Sheryl Dunn

Sheryl Dunn, a young lawyer, established her own office here shortly after she was called to the bar in September, 1976.

She describes herself as being in general practice, but she is looking ahead to "some day" changing that to what is known in her profession as "a restricted practice," which would see her specializing in corporate and commercial areas.

"In those fields I could plan my time to better advantage," she says, "and after all, it's time, as well as expertise, that a lawyer sells."

Sheryl is a feminist, interested in equal opportunities for women. However, she is astute enough to realize that "changing public attitudes to make this dream come true, will not happen over-night."

She is also one of the young moderns who believe in using their maiden names.

"I've never used my husband's name," she tells you with quiet dignity. Then she gives you "a combination of reasons" for maintaining her status as Sheryl Dunn.

First, husband John Johnston, a business consultant, has always been in favor of a woman keeping the name to which she was born.

"He believes that if she changes her name, she loses her identity," Sheryl says.

Second reason, she has lived "quite awhile" with her maiden name and she has become very used to it.

Finally, she reminds you that it is a lot easier to get credit under a woman's maiden name.

"No matter how well established you may be," she explains, "if you marry and take your husband's name, immediately your credit rating is merged with his and you lose your single status rating."

John and Sheryl were married when she was in her second year at University of Toronto Law School, and they set out to make their home in Victoria, as soon as she graduated.

They chose this city because its size makes it "a workable place to live," and also because "we both love the sea and the cruising and sailing that is so popular in these inland waters."

Immediately after they arrived, Sheryl articled, for a year, in the office of barrister and solicitor, Cecil Branson.

In that year, it was the responsibility of the articling firm to see she received as much experience as possible by assisting on cases or occasionally seeing her own clients, all under supervision of a senior lawyer.

During that time she also studied more practical areas of the law, in a tutorial course.

She wrote two sets of examinations and, with good pass marks and over 11 months of articling behind her, received two weeks vacation before being called to the bar.

Then, rather than enter an established law firm, Sheryl decided to "take a chance," and open her own office.

So far, she has not regretted that move.

Her eyes sparkle as she tells you she finds her work intellectually interesting.

"Laws are continually changing," she points out, "and I must keep up with those changes."

Every new file (or case) is different. In every file (or case) there must be substantial research.

"Whether barrister or solicitor, in court work or non-court work, we are continually patching up human mistakes or helping someone out of trouble in their personal affairs.

"We must plan, draw up contracts, decide on a course of action, and then proceed."

Many people believe lawyers spend most of their time in court, but that is not necessarily so, Sheryl Dunn says.

In general practice, for instance, "only about six per cent of the time, is spent in court."

She goes along with the thinking of many young lawyers who believe that "somehow" the law must be demystified and made more meaningful to many more people.

Then "hopefully", new laws more in tune with present day attitudes, will appear.

As well as being a busy woman lawyer and joining her husband John in a love for sailing and the sea, Sheryl is a talented pianist.

She had her own piano in Toronto but, as yet, has not found one to replace it here. So, as she tells it, pianos in the homes of her friends are getting "good work-outs" right now.

"I relax when I play the piano," she explains, "and my friends have been very understanding."

Nevertheless, she is determined to have her own piano as soon as she can, "even though our present apartment is so small I don't know where it would fit in."

Quite seriously she then tells you "when I find the instrument I like, I may set it up in my office."

If that happens, not only will her clients receive good advice and help, they may also have their nerves soothed with a Brahms Lullaby or a Chopin waltz.

Right now it's her law office and her clients that fill her time.

"Every day is a challenge," she tells you.

Then she concludes with "it takes determination and single-mindedness to become a lawyer, but once the long training period is over, its exceedingly worthwhile!"

Gastown Fry Oysters

½ pt. shucked oysters (halve, if very large)
6 eggs
¼ cup all-purpose flour
2-3 cup fine dry breadcrumbs
8 bacon slices
2 tbsp. water
salt and pepper to (taste)
¼ cup chopped green onion
1 medium tomato, cut in wedges

Drain oysters; dry thoroughly with paper towels. In small bowl, beat one egg well. Place flour and breadcrumbs in separate small bowls. Roll each oyster in flour to coat thoroughly. Dip each into egg; roll in breadcrumbs to coat evenly; set aside.

In skillet, over medium heat, cook bacon until crisp; remove from skillet; drain thoroughly; crumble. Set aside. Place prepared oysters in bacon drippings in skillet. Cook until oysters are golden, turning once (approx. 5 minutes).

Meanwhile, in medium bowl, with fork, beat remaining five eggs and water. Season with salt and pepper. When oysters are golden, reduce heat to low. Pour egg mixture over oysters; sprinkle top of oysters and egg with crumbled bacon and chopped green onion.

Cook until mixture is set around edges (do not turn oysters). With metal spatula gently lift edges as they set, tilting skillet slightly to allow uncooked egg mixture to run underneath.

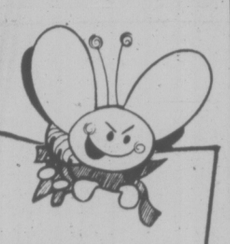
Continue cooking until all egg mixture is set. To serve, cut in wedges; place on heated serving platter; garnish with tomato wedges. Makes 4 servings.

Montague BRIDGMAN Ltd.
China Crystal Gifts
811 Government St 383-0821

RESTYLING • REPAIRS • CLEANING
Fur Storage
Scuby furs ltd.
911 Government
385-4361

protective custody for your precious fur

- Fur storage in our temperature and humidity controlled vaults
- It can be cleaned or repaired while in our care
- We fill pick it up and return it to you via bonded carriers



Moths aren't the only things that will damage the supple splendour of your fur!

Storage in the home environment just can not ensure the right humidity and temperature levels to protect the suppleness of the pelt.

A plastic storage bag is the worst culprit for causing long term damage . . . excess moisture damages the pile, excess heat will dry and crack the pelt backing — either can lead to pile loss and eventual bald spots.

Your fur secure in our vaults, will be safe from theft and vandalism too!

COIT
468 BURNSIDE RD. E
CALL US FOR FURTHER INFORMATION 386-6701

Bayshore Travel

DISNEYLAND 259
Sunflight's Disneyland adventure includes return air transportation from Vancouver by CP Air/Pacific Western Airlines and 7 nights at the Buena Park Hotel. SPECIAL RATES FOR CHILDREN AGED 2 to 16. Optional 5-20 package includes entrance to Knotts Berry Farm, Movieland Wax Museum, Enchanted Village, The Queen Mary, and 2 admissions to Disneyland.

HAWAII 409
Hawaii. Two exotic weeks in a Pacific Paradise that's everything you've ever dreamed about. Hawaii Sunflight includes: return flight by Pacific Western Airlines private jet, complimentary inflight meals and bar service, hotel transfers, and 14 nights accommodation in beautiful Hawaii. Departures from Vancouver every Sunday, April 10 - December 11.
WAIKIKI AND OUTER ISLANDS — 2 WEEKS FROM $449

SPAIN 659
The fabled Costa del Sol. A sunny, exciting "once-in-a-lifetime" holiday. Your Spanish Sunflight includes return air transportation by Pacific Western Airlines, 14 nights accommodation in an air conditioned room with private bath and even a welcome Sangria!
SPAIN AND MOROCCO TWO WEEKS FROM 819
One week in Costa del Sol plus a seven day motorcoach tour of Morocco including Fez, Marakech, Casablanca and Tangiers.
DEPARTURES FROM VANCOUVER, MAY 23 to NOV. 7

Sunflight

Prices shown are from Vancouver per person, based on two persons sharing a twin room. Rates include all taxes and include air transportation and hotel. Other features, not listed, and meals are at customary charges. These holidays are shown in the Bayshore Summer Holiday Magazine. Service charges, airport and port taxes, and meals extra except where shown. Prices may increase and departure rates vary.



TAKE A BITE
There's a piece of the World Waiting for you to Taste.
CALL US TODAY FOR FURTHER INFORMATION
BAYSHORE TRAVEL 1622 GOVERNMENT ST., VICTORIA, B.C. PHONE 382-7103

NEW LOCATION
Peter Kalonoff's
ESQUIRE
TAILORS
Exclusive Ladies and Men's Tailoring
NOW AT K-FASHIONS
808 DOUGLAS ST.
In Nootka Court 385-4117
4-14

ESPECIALLY DESIGNED PRESCRIPTION EYEWEAR
Elizabeth Arden
EYEWEAR COLLECTION BY SHURON
The Prescription Optical representative will be appearing on Ida Clarkson's Noon Show, April 20th on Channel 6. He'll be talking about how eye-wear can be co-ordinated with eye-makeup for the newest fashion-look.



Shown here, Elizabeth Arden

PRESCRIPTION OPTICAL
7 Convenient Locations
4-16

Why Did Dinah the Mynah Bird Clam Up?

Wonderful World of Animals

By DR. FRANK MILLER

DEAR DR. MILLER: Dinah, my ten-year-old mynah bird, acts fine in every way except that she's suddenly clammed up and has cold feet. Should this be a worrying time? — M.R.

DEAR M.R.: Any unaccountable change in behavior pattern where a pet's concerned can be a cause for worry. Frequently, though, on reflection, one can find a psychological cause for a pet's change in moods or behavior. Dinah mynah might be expected to clam up, for example, if there were some type of upsetting (to her) change in her household environment. Conversely, cold feet may be a sign of more than reluctance, could actually mean a disturbance in circulation of considerable significance. If after this length of worrying time your mynah's still mute and her feet frosty, Dinah's doctor — she should have one — should specifically answer your question.

★ ★ ★

DEAR DR. MILLER: We've just finished fighting ear mites on our third cat. That's three out of our four cats who had ear mites when we got them. Are they really this common, or are we just really unlucky? — J.O.



DEAR J.O.: While three out of four cats don't have ear mites, at least two out of three cats who have ear troubles do have mite problems.

★ ★ ★

DEAR DR. MILLER: I have a parakeet that walks on the floor and goes after toes. How can I stop him from doing it — besides wearing shoes? Wearing shoes is out of the question, it's too dangerous. Several times he has been kicked because I didn't know he was on the floor. If I'd had shoes on, it would have been all over. — D.R.

DEAR D.R.: Even if you're barefooted, he is likely to be all over — all over the floor, that is, should you step on him. And sooner or later, at this rate, you probably will. Either you're going to have to figure some way to keep your feet off the floor or, a simpler solution, confine your toe-pickin' parakeet so he can't get down there. Be firm about it. Put your foot down. But only after he's up.

★ ★ ★

DEAR DR. MILLER: In the two months we've had Beanie, she's been a constant headache. It's her sandbox. She won't ue it. Instead, she goes all over the house wherever t h e r e ' s newspaper lying around. Usually it's on the davenport. It's reached the point now where we're afraid not to leave newsppaper down somewhere, for fear she'll go somewhere anyway. Someone suggested she didn't like the kind of litter we were using, so we've tried four different kinds. We also switched the entire box. Beanie's too good a cat in every other respect to think of getting rid of, but w e ' r e getting desperate. We're willing to try anything. — O.D.

DEAR O.D.: Why not try paper? Since Beanie prefers to use it, encourage her. Line her box with newspaper, then half fill it with the shredded variety. Odds are excellent it will work.

Apparently she was trained, or trained herself, to paper to begin with. When-if she uses the paper-loaded box, that's the time to keep- the rest of the paper picked up.

★ ★ ★

DEAR DR. MILLER: Clancy, my dog, and I have a lot in common. but I didn't realize how much until I found our she had diabetes. The only other member of our household in G w e n d o l y n Gren, my parakeet, and I was wondering about her. But parakeets don't get diabetes, do they?—N.W.

DEAR N.W.: While parakeets aren't as prone to it as some other diseases, they nevertheless do develop diabetes. It occurs routinely in many bird examinations.

★ ★ ★

DEAR DR. MILLER: Pooch still has a hangover from the holidays — everyplace. Being a very persuasive type, he mooched goodies from everyone at every party we had. Now he's stuck with the results. Solid flab. I'm going to diet myself, soon. I want to start Pooch on one now. The trouble is, I've never known a diet to do much good. What if we put Pooch on water and vitamin pills? He's just turned 13 and I know that extra fat has got to come off fast. — L.O.

DEAR L.O.: A canine crash diet can cause trouble, especially in a teenager. A zero caloric intake along with a negative protein balance could quickly cause dangerous, profound metabolic changes which could stress the older dog beyond its ability to compensate. Any major diet change in your older animal should be okayed by your veterinarian first, and particularly so in a case like this one. While I'd be the first to agree that flab is bad and a stringent diet is undoubtedly indicated, a daily no-calorie count could quickly become a doggie dietary disaster.

COUNCIL AIMS TO HALT ENDLESS CHILD SHUFFLE

family

CALGARY (CP) — Too many children with emotional and behavioral problems have been shuffled through social agencies "like cattle being led to the slaughter," says Gerry Fewster, chairman of the newly-created Calgary Children Service Council.

He said in an interview the referral system was "a colossal flop" because agencies weren't putting children in the right place at the right time.

About two months ago, more than 30 Calgary agencies became fed up with the referral system and banded together to form the children service council, hoping to improve the procedure.

"Every system children are exposed to is devised by adults to conform to adult needs," said Fewster. "Many c h i l d r e n don't stand a chance."

The new council is intended to cut through red tape and tailor programs to suit individual needs. A special referral board will complete a detailed case study of each child and try to plug him in to the right therapeutic outlet.

Fewster said the old referral system was based on social expediency. The solution for a so-called problem child was simply to remove him from the mainstreaam of society.

"We have to reverse this trend. It's a cliche, but we're trying to protect children from the protective system."

The organization will force agencies to be accountable for the children. In the past, many children were swallowed up by the labryinth of social agencies in the city, he said.

"We're setting up a tracking system to see who is accountable at each point and making them responsible for the child. This business of accountability is long overdue."

Fewster said there is a drastic need for a long-range plan to work with juveniles but the provincial government refuses to map out a blueprint for the future because children don't win votes.

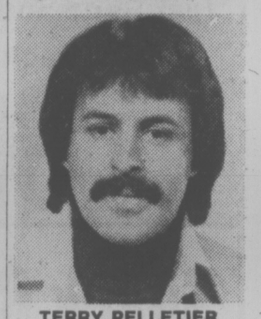
Credit Food Vetoed

A recent Canadian survey has shown that 95 out of 100 Canadians are against credit card buying for groceries. In a province-by-province comparison, B.C. was the province with the greatest number of people in favor of credit buying. Vancouver, with 6.7% affirmative, had the highest percentage of respondents in favor.

Thickening Agents

For thickening, the following are equal in value — one tablespoon flour, one-half tablespoon corn starch and one egg.

KINKS & KURLS



TERRY PELLETIER

Kinks & Kurls are pleased to welcome Terry Pelletier, formerly of Bananas and Hawaiian Village Beauty Salons, to our staff. Terry has had extensive training in all phases of modern hair styling in Vancouver, Montreal and New York. He will be pleased to see his former clients and welcome new customers.

1009 BLANSHARD STREET
385-8413 385-8414

Americans Flip Lids Over Italian Lamps

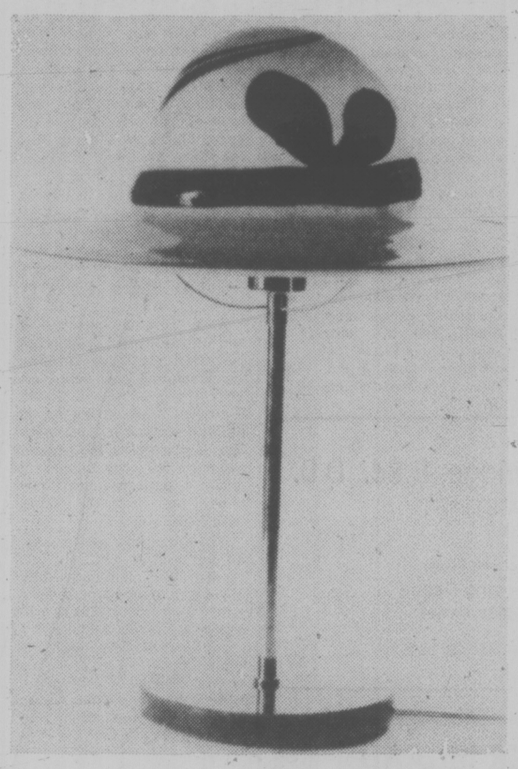
NEW YORK (NYT) — Hats are back. Brims are wide, worn down with one side flipped up. All sport bands; some boast flat bows. Crowns? Most are round and firm but one — on a fedora — is creased with great swagger.

But instead of a face, these red, pink, and white chapeaus shade a bulb. And they're not of straw, or of felt — they're all blown glass. The bases, you guessed, are hat stands.

"It's all done with a wink — in fun," insisted Marina Gatti to an interviewer in Milan the other day. Miss Gatti was surrounded by the Art Deco light-up hats in the basement workshop (it looks like a sheik's tent) where she works with Kobi Wisendanger, her Swiss husband, who is the chief designer.

Both are wild about Art Deco — "the wittier the better," Miss Gatti reported. They also collect Pop Art. Hence the lamps.

These glass-shaded hat lamps, made somewhere in the hills of Tuscany by a Venetian glass blower, are a smash hit in Milan. They got the same reaction here when Donn Golden of Lighting Asociates here unpacked the first shipment a few weeks ago. Golden reporters that the architects and decorators who frequent his showroom (everyone is welcome to look, but only professional designers may buy) have been snatching them up at $300 each.



HIGH FASHION hat lamp from Italy are also a smash hit in New York City where they sell for $300.



dear abby

All in the Family

DEAR ABBY: Angelo and I have an unusually good marriage. He's considerate, generous and loving. His only fault is not wanting outsiders for friends. (He considers anyone outside his family an "outsider.")

Angelo comes from a large and clannish family. They're nice people, and I really like them. I like apple pie, too, but I don't want it seven nights a week!

Whenever an outsider invites us over, my husband says "Let's not get involved." The only people we ever see socially are his relatives.

We've taken some fabulous trips, but he always has to have a brother, sister or cousin along. Now he wants to plan a trip to Europe with his parents!

Am I unreasonable to want to socialize with somebody besides his relatives? What's wrong with him? — SMOTHERED IN RELATIVES.

DEAR SMOTHERED: I suspect your husband is reluctant to face the challenge of new and unfamiliar social situations. You're not unreasonable to want friends who aren't relatives. Hang in there and encourage Angelo to expand his social boundaries. It will add a new dimension to your considerate, generous and loving man.

DEAR ABBY: We live in one of the best neighborhoods in town. There is not one house on our block worth less than $75,000. Some new neighbors moved in next door, and I understand they bought the house for the asking price and paid CASH.

They seem very nice, but they are weird. The first thing we noticed was that they didn't have a television antenna, so my little boy asked their little boy about it, and he was told they didn't have a television set!

They have only one automobile (and a two-car garage!) and the father drives the car to work every day. The children and mother all use the bus. They rarely go anywhere, except to church. The wife doesn't have any fancy clothes or jewelry or furs. The children aren't permitted to have any toys dealing with war or violence. Could they belong to some offbeat religious cult? What do y o u make of them?—CURIOUS

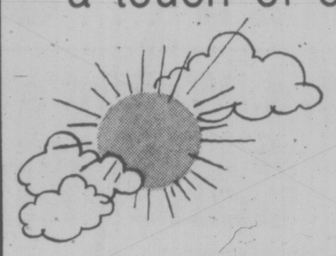
DEAR CURIOUS: Maybe they've just got cash, conservative standards, high moral p r i n c i p l e s and pacifistic ideals.

They sound like ideal neighbors to me.

CONFIDENTIAL TO S.S. IN SIOUX CITY: If your man keeps you cool in the summer and warm in the winter, stocks a plentiful cupboard, comes home sober right after work without having folded, spindled or mutilated his paycheck, you've got a prince. Take good care of him.

WITH THE PURCHASE OF AN OUTBOARD, BOAT OR LAWN TRACTOR
A CHANCE TO WIN $1,000,000.00 PROVINCIAL LOTTERY VICTORIA
LAWNMOWER and MARINE
834 JOHNSON 2354 BEACON
VICTORIA 4-16 SIDNEY

a touch of class



sunny new Spring Fashion!



The Lacoste Dress

This classic of tailored simplicity is styled in washable polyester for long-lasting, crisp good looks. Choose from a delightful range of the freshest spring shades of yellow, orange, navy and blue in this or one of the other charming new styles from Lacoste for your fashionable spring.

Sleeveless Dress $75

CHARGEX master charge

W&J WILSON LIMITED
Open Daily 9 a.m. to 5:30 p.m.
1221 Government Street (Opp. the Post Office) 383-7177
1210 Newport Ave. (Oak Bay) 592-2821
Empress Hotel (721 Government St.) 383-1919
City Parking Facilities Tickets Validated Here
4-16

AN IMPORTANT ANNOUNCEMENT FROM WEIGHT WATCHERS®

IF YOU ACT NOW YOU WILL SAVE MONEY WHILE YOU LEARN TO LOSE WEIGHT

As of May 1, 1977, the registration fee will increase $1.00 and the weekly meeting fee will increase 50¢ for WEIGHT WATCHERS classes in the Province of British Columbia.

But there is something you can do about it.

Just register and start coming to class before May 1st, and you can continue to enjoy our present low rates — for as long as you continue coming to class! (If you drop out, rate increase will apply if you decide to re-register.)

We put off the increase as long as we could. You can put it off forever.

By joining us now!

Senior citizen rates will not be increased.

Phone Burnaby 524-4441

WEIGHT WATCHERS The Authority.

Weight Watchers International, Inc. 1977 owner of the registered trademarks. Weight Watchers of British Columbia Ltd. registered user. All Rights Reserved.

Langford Centennial Hall
1011 Goldstream
Tues., 7:00 p.m.

First United Church
932 Balmoral
Tues., 7:00 p.m.
Wed., 7:00 p.m.

Norway House
1110 Hillside
Thurs., 1:00 & 7:00 p.m.

Esquimalt United Church
500 Admirals Rd.
Mon., 7:00 p.m.

Saanich Library
880 Seymour Ave.
Wed., 10:00 a.m.

FOR FURTHER INFORMATION CALL DIRECT TOLL FREE — 112-800-663-3354
4-16



Learn to Super Sew

After 8 easy, inexpensive lessons you will have made at least:

One T-shirt
One pair of pefect-fit pants
One skirt
One sweater
One suit jacket
One swimsuit

Using Ann Person's unique sewing methods, you sew in a fraction of the time of ordinary sewing. You'll learn to fit and to design. And it's so simple. The classes are fun — like a special club meeting. You learn. But you love it.

Enroll Now

BASIC 8 — 8 LESSONS — $20
Starts Mon., May 2, 1-3 or 7-9 P.M.
Tues., May 3, 1-3 or 7-9 P.M.
Wed., May 4, 9-11 A.M. or 7-9 P.M.

ADVANCED 8 — 8 LESSONS — $25
Starts Wed., May 4, 7-9 P.M.

MEN'S PANTS — 2 LESSONS — $6
Starts Tues., May 17, 9-11 A.M. or 7-9 P.M.

MINI LESSONS
Peasant Dress Sat., Apr. 23, 9:30-10:30 A.M. $1.50
The "T" Sat., Apr. 30, 9:30-10:30 A.M. $1.50

SPECIALTY CLASSES
—Jumpsuit with zipper opening — Sat., May 7, 9:30-11:30 a.m. $3.
—London Pants. Sat., May 14, 9:30-11:30 a.m. $3.
—Ladies' Top or Dress with Cowl Neckline. Sat., May 21, 9:30-11:30 a.m. $3.
—Rugby Shirt. Sat., May 28, 9:30-11:30 a.m. $3.

WEEKLY FABRIC SPECIAL
SAFARI CLOTH — a breathable, comfortable doubleknit in a blend of 90% polyester, 10% cotton. Ideal for pant suits, long dresses. Summer pales in blue, mauve, yellow, pink, green and orange. 60". reg. $7.95. SALE 5.95

4-16 Stretch & Sew FABRIC CENTER
2541 ESTEVAN AVE. 592-9622

Start a Family Tradition



NOW — BEAUTIFUL BACKGROUNDS
8x10 Color Portrait
88¢
CHARGE OF $1.00 FOR EACH ADDITIONAL SUBJECT IN SAME FAMILY — GROUPS OR INDIVIDUALS.

PHOTOGRAPHER ON DUTY DURING STORE HOURS
Tues. Wed. Thurs. Fri. Sat.
APR. 19 20 21 22 23
Tues. thru Sat., 10-6
Shelbourne Street
Victoria, B.C.

Kmart ...gives satisfaction always

All ages: Babies, children and adults. No proofs — choose from finished professional portraits (poses — our selection.) You may select additional portraits offered at reasonable prices. Guaranteed complete satisfaction or money cheerfully refunded. No handling charge.

MONDAY & TUESDAY
Features at
SAFEWAY
Canada Safeway Limited
Sales In Retail Quantities Only



Safeway Brand
Pure Pork
Sausages
Just Slice and Fry. Serve with Lucerne Eggs
1-lb. Package each ... 99¢
2-lb. Package each .. $1.89

Snack Crackers 2 FOR 89¢
Busy Baker Brand. 8-oz. Package ..

Cheese Twists 95¢
Jack's brand. 375-g. Package ..... each

Spaghetti 3 for 99¢
Taste Tells. In Tomato Sauce. 14-fl.-oz. Tin .....

Mrs. Wright's Brand
Cake Mixes 69¢
★ White ★ Chocolate
★ Devil Food ★ Spice
★ Yellow
19-oz. Packages. Your Choice .....

Zip Fire Starter 69¢
17-oz. Package. For Outdoor Barbecues each

Dog Food 3 FOR 89¢
Pooch Brand. 14.5-oz. Tin. Assorted

Detergent $1.29
Palmolive Liquid. 32-fl.-oz. Bottle .....

Liquid Bleach 85¢
White Magic Brand. 128-fl.-oz. Jug ....



California Grown
Bulk Carrots 5 lbs. $1.00
Shred for Coleslaw or Make a Hearty Beef Stew.
Canada No. 1 Grade .

Prices effective: April 18th & 19th, Monday & Tuesday,
In All Your Friendly and Courteous Safeway Stores in Greater Victoria and Sunday, April 17th, at your Colwood & Esquimalt Safeway Stores.
Some Items in this Ad may not be available in our Disco Stores.
SAFEWAY
CANADA SAFEWAY LIMITED



your health

Cleft Palate Correctable

At what age should a child have an operation for cleft palate? My grandchild was born a week ago. you can imagine how upset we all are. — Mrs. R.W., Ind.

Dear Mrs. W.:

I can appreciate your anxiety about this birth malformation. Yet I would like to assure you immediately that modern surgery is remarkably advanced in the repair of both cleft palate and the harelip, if one is present.

Plastic surgeons, using operating microscopes, now obtain spectacular results, leaving little or no evidence of the original deformity.

The choice of the exact operation and the ideal time depends, of course, on the judgment of the surgeon. With the safety of modern anesthesia and the operation itself, children are being operated on at very early stages in their lives, even during infancy.

The results are so gratifying that you and your family should draw comfort from the confidence in the eventual outcome of your grandchild's problem.

★ ★ ★

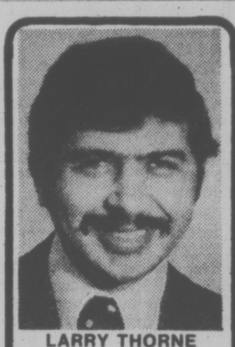
Since we moved to a large city I've had the feeling that my wife and children are just not as well as they used to be when we lived in the country. I'm giving real thought to going back to live on a farm even though my economic opportunities are better in the city. Does this sound reasonable to you? — Mr. J.L.V., Calif.

Dear Mr. V.:

Federal and state medical agencies are paying a great deal of attention to this idea. In fact, a National Conference on Rural Health is being held soon, in an effort to study the advantages of rural health over city health.

Dr. Julian Lentz, of North Carolina says, "The rural environment has always been assumed to be a healthy one because of hard work, exercise and clean air. But the health of the rural population is not all that good. For example, the rate of infant deaths is as high in poor rural populations as it was for the general population twenty-five years ago. And more than 16 per cent of the people living in rural areas have chronic diseases that limit their activity. This is higher than that which occurs in large cities."

It is hoped that medical societies, farm groups, universities and government agencies will come to some conclusion about rural health after the conference. I don't think it is wise for you and your family to be uprooted because of speculation, rather than fact.



LARRY THORNE
B.S.P.
COUNTER CAPS
PHARMACY IN A NEW AGE

I am pleased to announce that a major breakthrough in antacid therapy has been made for the relief of heartburn accompanying HIATUS HERNIA.

If you have this problem (1 to 8 persons do), come in and talk to our Pharmacist, and pick up a sample fee.

ASK US.

NOW LOWER PRICES

FREE BLOOD PRESSURE SERVICES
12-1 TUESDAY
10-11:30 FRIDAY
AT
AARONSON'S

Phone us, write us, or have your Dr. contact us, or just drop in — anytime.

AARONSON'S PHARMACY
Est. 1910
City Wide
FREE Delivery

1089 FORT
at COOK
WEEKDAYS 9-6 P.M.
24-HR. EMERGENCY SERVICE. CALL
388-5181

"YOUR HEALTH IS OUR CONCERN"
4-2

NO WATER —HAVE A BEER

SAN DIEGO (AP) — Conserving water is helping San Diego restaurants ring up sales of beer and wine, operators say.

In recent weeks, a growing number have served drinking water only on request.

"It used to be a person who was a little bit thirsty used to take another sip of water," said Timothy Burke, a restaurant owner. "Now he starts thinking in terms of another beer."

All over San Diego, a survey shows that wine and beer drinking is up as water consumption goes down as a result of drought.

Free For The Asking

It is always useful to examine the underlying reason why one does or does not do something.

The 16-page booklet "Teenage Self-Test About Cigarette Smoking" helps young people to become aware of what makes them want to begin smoking or why they prefer to abstain.

The booklet features different sets of questions. The answers to the first set reveal the level of acceptance of the health hazards of smoking. Replies to another set shows how sensitive teenagers are to the rights of non-smokers to breathe unpolluted air.

Other sets of questions deal with other topics such as manufactured reasons for smoking, reasons for starting and teenagers' feeling towards authority.

Over 7,0000 teenagers across the United States were asked about their attitude towards smoking. The booklet is the result of their answers. These would probably be the same if given by young people in Canada.

The self-test booklet is available from your local Tuberculosis and Respiratory Disease Association, your Christmas Seal Organization. You'll find the address in your telephone directory.

Please allow at least two-three weeks for delivery.

MOTEL VILLAGE
HOSPITALITY
ALL IN ONE PLACE

Edward H. Goodridge, B.Sc., O.D.
OPTOMETRIST
316 Mezzanine Floor
Mayfair Shopping Centre
3147 Douglas street
Telephone 383-2513

VANCOUVER ISLAND
ANTIQUES & COLLECTABLES
ANTIQUE
SALE & SHOW
APRIL 15,16,17,1977
1151 ESQUIMALT Rd. - CURLING RINK - VICTORIA B.C.
ESQUIMALT SPORTS CENTRE
FRI. 6-10p.m. SAT. 10a.m.-10p.m. SUN. 10a.m.-4p.m.
OVER 30 DEALERS REPRESENTING:-
CAMPBELL RIVER COURTNEY
QUALICUM PARKSVILLE
LADYSMITH KOKSILAH
COBBLEHILL VICTORIA
VANCOUVER
★DAILY AUCTION SAT., 8 p.m.-9 p.m.: SUN., 2 p.m.-3 p.m.
ADMISSION $1.00

KNIT and CHAT



Vegetable Shapes Given to Toys

By MAY E. MacLEAN

A few weeks ago, I read of a small company which had been formed by six members of the same family to make a new toy, but not the usual stuffed animal variety, but for the child who doesn't care for vegetables. No doubt you have, or know of a child who is going through this stage.

They decided to make six vegetable shapes, peas in the pod, butternut squash, carrots, corn on the cob, broccoli and tomato. As you will see, the idea is to make the soft, cuddley, friendly-faced vegetable-like animals to give the vegetable hater, a happy feeling towards these nutritious foods.

It was suggested that if the mother or teacher presents this toy along with the real vegetable it represents, the child is more likely to develop a positive attitude towards his food.

Made from brushed nylon and filled with non-allergic polyester, they are machine washable and fire retardant. They retail for about $10-$12. However, it would not be too difficult for you to make your own. Using either the brushed nylon or felt, one can easily make a pattern from brown paper, and stuff the shapes with foam chips.

Which reminds me to thank all the readers who sent in a solution for handling foam chips. It's a very simple trick, either wet the hands, with water, or fabric softener, or spray with an anti-static which is sold for machine dryers. This enables you to handle the chips without them clinging to your hands and avoids a mess when the chips fly all over the place.

Getting back to the vegetable toys, it might be an idea to make these in miniature to decorate ones kitchen! Hang them in a bunch on that spare wall! It's a good idea for a bazaar item too. Not so long ago, I can remember having a red tomato-like shape as a pin-cushion!

I hope you are all taking advantage of the sales which are going on right now, and stocking up on knitting wool and crochet threat. There are some marvellous bargains to be had, and the kits for crewel and needlework pictures and cushion covers are on sale too.

At the time of writing this column, we have been experiencing some extremely cold weather in Montreal, but I am sure this cannot last too long. I've found that a poncho worn over a sweater when one is sitting, provides just that extra little bit of comfort and warmth, and Spring is not too far away!

Soon it will be poncho weather and this easy-to-knit poncho is knitted with an extra heavy quick-knit or craft yarn on No. two knitting needles, that it will work up fast! If you wish, you can make it with the fair-isle border or perfectly plain. The depth of the fringe can be altered to your own individual taste, and the draw string at the neckline, insures a snug tight fit.

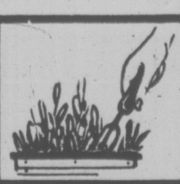
To order this weeks pattern No. 7205 send 75 cents in coin, PLUS a stamped self-addressed return envelope, long one if possible. If you do not have a stamp or envelope, please enclose an extra quarter to cover the cost of handling and mailing and print your name and address. Send to: May E. MacLean "KNIT & CHAT" c-o Box B, 486 Montford Drive, Dollard des Ormeaux, P.Q. H9G 1M6.

Please be sure to state pattern numbers correctly and to enclose your stamped return envelope for faster service. All my patterns are now 75 cents including back numbers and those in the catalogue. Allow about two weeks for normal delivery.

Appetizer Tray, Cheesey Dip

225 g 2% creamed-style cottage cheese
2 green onions, chopped
30 m. Milk
15 ml. chopped pimiento
3 ml seasoned salt (or to taste)
dash freshly ground black pepper
Dippers: raw cauliflower flowerets, celery sticks, carrot sticks, cucumber sticks, green pepper strips, raw mushrooms, small tomatoes, sliced radishes.

Combine well, cottage cheese, green onions, milk, pimiento, salt and pepper. Cover. Refrigerate until well chilled. To serve, pour dip into small bowl. Place on tray surrounded with selection of preferred dippers. Note: For a smoother consistency use your blender to mix dip ingredients. For variation, add on top of baked potatoes.



indoor gardens

By LYNN and JOEL RAPP

When the word "garlic" is mentioned, almost always someone will say something disparaging about its odor. But the garlic is strong medicine and has many uses, for people and plants. It is a cousin to the onion. Organic gardeners insist that the plant and its extracts can be used to control a wide range of insects.

There are two types available: Regular garlic bulbs, which contain a number of small cloves, and elephant garlic, which has the flavor of regular garlic but none of its strong pungency. You can slice elephant cloves right into a salad.

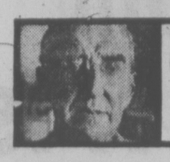
Plant garlic cloves 1½ inches deep, 2 inches apart, base down, in an area of full sun. To harvest, dig the roots up when the tops fall over. Planting cloves in small pots is an excellent way to introduce the plant experience to our younger brothers and sisters.



EATON'S
beautiful is smart
It takes more than the good looks you were born with to keep you looking great. It takes intelligent care.
WE can solve the problem of your unwanted hair. Lovely women who want to stay lovely come into our Kree Electrolysis Department for permanent hair removal. Call our salon at 382-7141 for a no-cost analysis with our expert Kree Electrologist.
Beauty Salon, Fifth Floor

DENTISTRY
DR. CAMERON CROLL
is pleased to announce commencement of regular office hours at the SOOKE DENTAL OFFICE on April 25th, 1977.
MONDAY - SATURDAY 642-3535
BY APPOINTMENT 6588 SOOKE ROAD
4-9

Some Strange and Exciting Bulb Happenings...



GARDENING
jack beastall

Strange and exciting happenings are being reported by local home gardeners, mainly concerning spring flowering bulbs.

Daffodils, as any gardener knows, are golden yellow, and have long trumpets backed by six petals. But in some gardens, bulbs purchased as daffodils have produced flowers with trumpets only half the usual length, or with the trumpets reduced to a length of about one-half inch. Why this abnormal growth?

Another puzzling thing is the color of the flowers. Some stay a pure white and never turn to gold, others show a distinct pink tinge on a white background when first opened, and some have funny short centrepieces absolutely red in color.

As if these happenings were not enough, the daffodils coming out now have several flowers on one stem with short orange-colored trumpets, nothing like a daffodil should be.

Some gardeners are quite perplexed when they discover these unlikely flowers, while others are excited over the prospects of making a small fortune.

As the seasoned daffodil grower has already guessed, these reports are from gardeners not familiar with this family of plants.

They have purchased their first packet of assorted unnamed bulbs, and are now discovering that a daffodil is more than a golden flower with a long trumpet in the centre.

It would be more correct to say these gardeners are becoming acquainted with the genus Narcissus, because the common name "daffodil" is applied only to the kind producing the long trumpets even when these are not gold in color.

Within the genus Narcissus are varieties with all the colors and shapes that have been reported, as well as those bearing more than one flower on the stem.

Nothing has gone amiss, nor is there a chance of having found something new, for any complete bulb catalog, or book, will give the name of each variety that has appeared in local gardens.

The strange happening of a month ago was miniature daffodils, some only three inches high, which burst into flower at what appeared to be a month early. A lot of gardeners thought these must be diseased because they did not grow taller.

These miniatures are known as species daffodils, the wild forms from which today's giants have been developed.

One species has the petals joined together and is fondly termed the Hoop-petticoat Daffodil.

Those who are enjoying the wonders of Narcissi for the first time may find the genus more interesting if the accepted names of the various parts of the flower are mentioned.

It is disconcerting to locate a book on a subject you wish to pursue and be confronted with terms which the author fails to explain in simple language. A knowledge of the flower part names is also needed if you are putting entries in a flower show.

First, those parts which most gardeners call petals, that radiate from the top of the flower stem and form the background for the centrepiece.

There are six pieces to this part of the flower, three of which form a triangle in front, and three others forming another triangle behind the first one. The three at the back are called sepals, and the three in front are true petals.

Each piece is termed a segment, and the six segments form the perianth, a word formed by combining two Greek words, peri meaning around, and anthos, a flower. Sometimes the perianth remains stiffly upright, but in some species the segments are totally reflexed, bending backwards like the petals of the cyclamen.

Whether a new variety is worth developing for sale, often depends on the substance of the perianth and the placement of petals and sepals in regard to one another.

The same qualities of substance and placement of the perianth segments are looked for by judges before giving awards at a flower show.

The centre part of the flower also has different names which indicate its length in comparison with the length of the perianth segments, and also determines to which division of narcissus it belongs. This centre part is called a corona.

A trumpet is as long, or longer, than a perianth segment, the flower being termed a trumpet daffodil.

Large-cupped narcissi have a cup or corona more than one-third but less than equal to the length of the perianth segments.

Small-cupped narcissi have a cup, more often referred to as a crown, not more than one-third (usually less) the length of a perianth segment.

In addition to those mentioned there are the doubles in which the reproductive organs and cup have changed to petaloids, the Triandrus group, Cyclamineus with reflex perianth segments, the Jonquilla (Jonquils), Tazetta, Poeticus, and the species and wild forms.

The seed capsule is located right behind the perianth at the tip of the flower stem. When the flower first opens it is covered with a thin membrane which dries as the flower develops and finally disappears.

Seed is only useful to the hybridist after making controlled crosses to develop a new form. The seed formed from open pollination in the garden is useless.

Because it takes so much strength from the bulb to produce seed, the gardener removes just the seed capsule and the remains of the flower as soon as fading commences, leaving the green flower stem to act as an extra leaf for manufacturing food.

Leaves of these bulbous plants should never be cut off because only sufficient are formed on each plant to make the required amount of food.

After the seed capsules have been removed, the soil is well moistened and a teaspoonful of bulb or potato fertilizer is spread evenly around each plant. A bulb fertilizer is a 4-10-10 mix.

Twenty-four hours later, sufficient water is applied to the soil to wash the salts from the dissolved crystals down to where the feeding roots can pick up the solution.

From now until approximately the middle of June, regular watering is necessary to keep the foliage in good condition while next year's flowers are formed at the centre of the bulb.

When the leaves show natural wilting is taking place, watering ceases and the bulbs should remain dry to mature until the fall rains take over and new growth is started.

WORK FOR WEEK

Start old fuchsias outdoors by cutting back to basal growths. Repot if necessary; water well and keep in sheltered sunny place outdoors.

Feed acid-type fertilizer to rhododendron, azalea, kalmia, pieris, andromeda; a small amount, but only if needed for well-established plants having been in one place for several years.

Prune winter flowering heathers without more delay; shear part way down on green stems to prevent legginess.

Calendulas and African marigolds in short blocks through vegetable rows will be nice color contrast and just may have some value in repelling soil insects. Worth a try.

Pinch out tips of broad bean plants when first pods are set on lower stems. This reduces attraction to black aphids which feed on tender newly formed growths.



PROTEIN PERMS (1977)
Especially for fine, difficult Hair
Our new 1977 perms contain no ammonia or harsh chemicals. They are tricrologically correct, and will keep your hair in good condition.
Have the Best at BUDGET PRICES — A "cheap" perm is never "cheap" at any price. The tremendous success of this business is due to satisfied clients.
Phone 383-6015
Working Proprietor, Len Andrews of London, England
ANNAS TAYLOR BEAUTY SALON
12-31 1004 BROAD STREET (By Eaton's Car Park)

WITH THE PURCHASE OF A
WEEDEATER
OR
LAWNMOWER
A CHANCE TO
WIN $100,000.00
WESTERN EXPRESS LOTTERY
VICTORIA LAWNMOWER & MARINE
834 JOHNSON VICTORIA
2354 BEACON SIDNEY

TREE REMOVAL
Stump Router
Brush Chipper
TREE PRESERVATION
• Pruning
• Fertilizing
• Surgery
PEST CONTROL
High Tree Spraying
Garden Insect And Disease Eradication
TREE MOVING
Vermeer T-44 Mechanical Tree Spade
3-12
MICHAEL GYE
F.R.H.S. Arborist & Consultant
greenleaves
tree preservation co. ltd.
479-8525 386-1611
1030 Iris Ave.

A Simple Test, But Effective

TORONTO (CP) — A simple, inexpensive technique used for about 40 years to obtain fingerprints is the basis of one of the most significant advances in criminal identification in the last five years.

John F. (Bud) Hinds, 39, in charge of forensic services for the Ontario Provincial Police, said he has taken fingerprints left by murderers on their victims' bodies up to 105 hours after they were killed.

Recently Hinds travelled to Detroit where he spent several hours taking 50 fingerprint samples from a young girl found murdered in an exclusive suburb.

He explained that the system was developed through tests carried out in 1970 and 1971 with the coroner's office in Toronto.

Provincial police, the RCMP and municipal forces in Toronto, North Bay, Sault Ste. Marie, Rochester, N.Y., and Munro County, N.Y., now are using it.

The technique is so simple, the equipment so inexpensive, that any small police department can use it, Hinds said.

"There is a method that was tested in England using x-rays and it was very effective. But it's a laboratory test only—he wanted something that is completely portable.

One of the biggest advantages of Hinds' method is its portability—it can be used anywhere.

The equipment costs about $75 and it takes only a couple of minutes to record a fingerprint. But it can take up to several hours of close examination to find areas on the body that have been handled, Hinds said.

Iodine crystals and chemicals are mixed in a 14-inch plastic tube. Heat from the operator's hand causes the iodine to vaporize and by blowing into the tube, the vapor is spread over a small area of the victim's body. The vapor spray reacts with moisture in the fingerprints left on the body.

A pliable silver plate, .010 inches thick, is then pressed against the area to lift the fingerprint. The flexibility of the plates allows their use on curved areas of the victim's body— the throat, arms, chest or thighs—often touched during a homicide.

"We can even lift a partial print and get an identification from that."

Prints can also be taken from wood, plastic foam, paper or leather.

But experiments on living persons show fingerprints must be taken within 1½ hours after the print is made. Secretions through the skin increase when a person is excited and wash the prints away.

Hinds said the powder method, used to take fingerprints from inanimate objects, cannot be used to lift prints from human tissue because the powder is absorbed by the skin's moisture.

Boutique de Laine
2530 ESTEVAN AVENUE
PERSIAN YARN
(Pure wool)
for needlepoint and embroidery
Excellent color range
40-yd. skeins
98¢
per skein
BOUTIQUE DE LAINE
2530 ESTEVAN AVE. 592-9616
Closed Mondays
4-16

HILLSIDE
SHOPPERS DRUG MART
EASTER BUNNY
COLOURING CONTEST WINNERS



Left to Right:
BACK ROW: Brad Page, age 11; Yvonne Tinney, age 9; Linda Weiss, age 8.
FRONT ROW: Terry Michaels, age 5; Sharena Matkin, age 7; Cathy Hughes, age 4.
Thanks to all of you who entered . . . we're only sorry you couldn't all have won.
SHOPPERS DRUG MART
HILLSIDE SHOPPING CENTRE
4-16

Marigold Co-operative Housing Association
698 COLEOS PLACE, VICTORIA, B.C. V8Z 6G8
Telephone 479-4726
MEMO TO V. I. RESIDENTS
RE
AFFORDABLE HOUSING
MARIGOLD CO-OPERATIVE HOUSING ASSOCIATION has openings from time to time, of affordable housing units, in a beautiful parklike setting off Interurban Road, just north of Island Highway. Our complex has every style of unit from economical two-bedroom to semi-deluxe three and four bedroom. Share purchases (down-payments) range from $1,700 to $2,800; monthly mortgage payments from $140 to $389, never to exceed an affordable portion of your income, as established by C.M.H.C. If you require more information or would like to apply for a unit, phone 479-4726 or call at Office — 698 Coleos Place, Victoria, 5:00 P.M. - 6:00 P.M. weekdays, only.
George A. Connelly, Manager.

Meet the Grain Family

When we brought out our MultiGrain bread, under the Pineridge Farms label, we knew it was going to be popular. But we had no idea just how popular. Fact is, Western Canadians liked MultiGrain so much, they asked us to formulate some different premium-grain, textured breads. So, we're proud to introduce two new members of The Grain Family—meet HoneyGrain and GoldenGrain.



HoneyGrain is a dark, firm, textured bread. With just a hint of sweetness. That's because we used pure honey and dates for added sweetness. And nutrition. Then we slow-baked HoneyGrain to capture all that goodness, and to give it that extra firmness and texture everybody wants in a premium-grain bread. Try HoneyGrain for mansized, hearty sandwiches. Or just pop two conveniently square-shaped slices in your toaster, and see if you don't agree, there's nothing quite like the sweet, dark-richness of HoneyGrain. (Honey: You'll love it, love it, love it.)

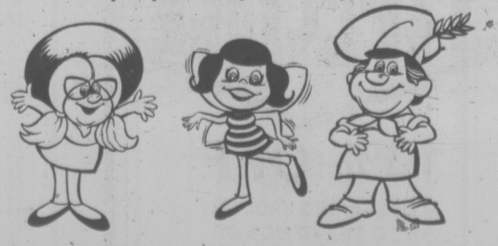
GoldenGrain, on the other hand, is our light-coloured, premium grain bread. It's light in appearance, but really heavy on nutrition. We left part of the Wheat kernel intact, so there's more fibre for roughage. We used only vegetable shortening in making GoldenGrain. And no preservatives. Try GoldenGrain for some really tasty toast. Or as a lovely platform for building your favourite sandwich.

We think you'll find that GoldenGrain's light, slightly crunchy texture adds a tasty touch to a variety of meats and sandwich spreads. (Goldie: Intellectually speaking, it's a gustatory experience.)

With all the excitement of the addition of the two newest members of the Grain Family, don't forget our all-time favourite, MultiGrain. It's a superb blend of the finest Canadian grains and flours. Kids just love the taste, and tell us so all the time. (Uncle Multi: Just what you've been looking for right? Right!)

The complete Grain Family is baked oven-fresh in our bakeries throughout Western Canada. Look for MultiGrain, HoneyGrain and GoldenGrain in your favourite food store.

And if you haven't already done it, introduce our All-Canadian family to your family.

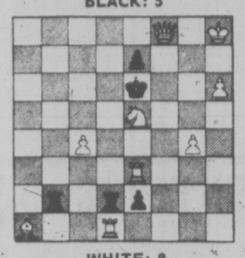


McGAVIN TOASTMASTER LIMITED
The All-Canadian Bread.
A tasteful contribution to good nutrition from Goldie, Honey and Uncle Multi.

CHESSMASTER

By George Koltanowski
International Chess Master

PROBLEM
By B. Bogdanof, Bulgaria
BLACK: 5



WHITE: 9
White to play and mate in two moves. Solution below.

★ ★ ★

SHORT SHORT
Played in Philadelphia, 1976
WHITE: A. Politowski
BLACK: R. Steel

1.	P-K4	P-K4
2.	N-KB3	N-QB3
3.	B-N5	P-Q3
4.	P-Q4	PxP
5.	NxP	B-Q2
6.	B-K3	NxN
7.	BxBch	QxB
8.	QxN	Q-B3
9.	N-B3	N-B3
10.	0-0-0	B-K2
11.	KR-K1	P-QR3
12.	P-K5	PxP
13.	QxKP	K-B1
14.	QxB!!	KxQ
15.	B-B5 d. ch	and mate

THE 'KEY' TO THE PROBLEM

The first move in a chess problem is called a "key move" or briefly a "key." This move should, according to the theory of a good problem construction, be the least obvious move on the board. "The object of the key move should be carefully concealed, and should not be apparent until the mating move is made."

Problemist Ken Howard observes that "ordinarily (the key) should be an apparently aimless move; one which on the surface does not seem strong from a playing point of view." Hence, a good key move would be one which withdraws a piece from a strong position and moves it to a seemingly useless one.

A move which offers the opponent's King greater freedom of action before being mated is considered a good key move. On the other hand, a key move is considered weak when it is too obvious, gives check, captures an important piece, or restricts Black's forces. In a word, obviously strong aggressive moves do not make the most desirable key moves.

Problem Chess can be divided into two groups:

(1) Orthodox, in which chess problems rely on the rules of the game absolutely.

(2) Heterodox of Fairy Chess, in which problems rely on rules of the game only partially.

There are two groups or Orthodox problems: (a) mate problems and (b) studies. An orthodox problem is a composition in which White mates Black in a prescribed number of moves. A study is a composition in which White wins or draws as stipulated, and the number of moves is not prescribed.

★ ★ ★

THE INTERNATIONAL TOURNAMENT OF NEW YORK . . .

. . . was held at the Marshall Chess Club in January and had 15 participants. It was won by International Master Andrew Soltis and Grandmaster A. Shankowitz, both of New York with 9½ points each. International Master Peter Biyiasas, Canada, scored 9 Here is a game from this event

WHITE: Arthur Bisguier
BLACK: N. Feurerstein

1.	P-K4	P-Q3
2.	P-Q4	P-KN3
3.	P-QB4	B-N2
4.	N-QB3	N-Q2
5.	P-B4	P-K4
6.	BPxP	PxP
7.	P-Q5	N-K2
8.	N-B3	P-KR3
9.	B-K3	0-0
10.	Q-Q2	K-R2
11.	P-KN4!	P-QB3
12.	P-N5	P-KR4
13.	P-Q6	N-KN1
14.	P-QR3	P-R4
15.	P-N3	P-N3
16.	R-Q1	N-N1
17.	P-B5	B-N5
18.	B-N2	PxP
19.	N-QR4	N-Q2
20.	0-0	Q-N1
21.	Q-QB2	R-Q1
22.	NxPB5	R-R2
23.	P-R3	BxN
24.	RxB	NxN
25.	BxN	R2-Q2
26.	R1-KB1	R-N2
27	RxP	RxNP
28.	R-B7	R-N7
29.	Q-B3	Resigns (a)

(a) There's not much Black can do against R1-B7.

★ ★ ★

The solution to the problem above is: 1. Q-K8, R-Q1; 2. N-Q7 mate; or 1 . . . K-B3; 2. Q-N6 mate; or 1 . . . R-N1; 2. N-B7 mate, etc.

Old Locomotive Restoration Set

KINGSTON, Ont. (CP) — The task of restoring and refurbishing the original boiler of a 1925 locomotive used for logging on Vancouver Island has been undertaken by Millard and Lumb.

The custom steel fabricating firm began rebuilding the boiler early last summer and expects to complete the project soon. The 53-year-old company is one of a few left in Ontario that still work on old steam equipment.

When work is completed on the boiler, the unit will be shipped to the National Museum of Science and Technology in Ottawa where the drive trucks, chassis, tender and cab of the engine will be restored to original working condition.

Built by the Lima Locomotive Works of Lima, Ohio, for Merrill and Ring Lumber Co. of Vancouver, it was used on the Island until 1974 when Crown Zellerbach Co., which bought Merrill and Ring, turned it over to the National Museum.

Richard Lumb, sales manager for the steel fabricating firm, said because it is an old machine, many parts have to be custom made, which is delaying work on the boiler.

The boiler is being retubed, bolts are being replaced and a new smoke box has been constructed for the front end. The unit has been sand-blasted and will be tested by the boiler inspection branch of the ministry of labor to ensure its effective operation under pressure.

The stay bolts are being replaced and Millard and Lumb have had to go to the United States for the required nickel iron, which now is almost impossible to find.

"Because the boiler is a completely riveted design, there's no welding," Lumb said. "There was no such thing as welding when it was built, so to restore it to its original condition the unit has to be riveted together."

The boiler, 30 feet long, 16 feet high and six feet in diameter at the shell, weighs about 15 tons.

UVic Science Fair

Canada's top high school science students will exhibit their award-winning projects at the 16th annual Canada-wide science fair at the University of Victoria, May 15 to 22.

This is only the second time a B.C. centre has been host to the fair.

There will be about 130 exhibits on display all of which won awards at regional fairs throughout the country earlier in the year.

The exhibitors, who range from Grades 7 through 13 will compete for 27 gold, silver and bronze medals and 18 honorable mention certificates from the Youth Science Foundation.

The public will be invited to view the exhibits in the Elliott Building at UVic starting May 18.

SPECIAL
10% OFF
ALL CLEANING BROUGHT IN TO THE OFFICE OR PICKED UP
RENFREW FAIRFIELD CLEANERS
1012 YATES
382-3938
384-4641
We pick up and deliver at no extra charge.
4-16

Monday, April 18th . . . is 1.49 DAY
Limited Quantities

Dozens of timely items at one low price . . . for you . . . your family and your home . . . summer needs . . . The Day, Monday, April 18th. The Place, Zellers . . . While Quantities Last

"Sweet Tooth" Specials

Marshmallow Candy
"Dares" 10 oz. cello-bagged candy in Marshmallow Banana, Marshmallow Circus Peanuts and Marshmallow Strawberry flavours.
Zellers Low Price 2/1.49

Potato Chips
Generous 8.8-oz. bag of Old Dutch potato chips in a choice of Plain, Ripple, Bar-B-Q or Salt and Vinegar in 7.9-oz. box.
Zellers Low Price 2/1.49

Moirs Pot of Gold
2-oz. box Moirs Chocolates.
Zellers Low Price 6/1.49

Knitting Needs

Knitting Needs
Zeller Crest, 3 ply Worsted 2-oz. ball
Zellers Low Price 2/1.49

Phentex
3 ply, 6-oz. ball
Zellers Low Price 2/1.49

Needlepoint Kits
4"x4" and 4"x6"
Zellers Low Price 1.49

Hosiery Specials

Misses' Knee Hose
Lightweight, machine washable 98% nylon/2% other fibres knee hose in mock cable design. Colour choice. Fits 9-11.
Zellers Low Price 2 pairs 1.49

One-Size Panty Hose
Sheer legs with reinforced heel, reinforced panty. Attractive fashion shades. One size.
Zellers Low Price 4/1.49

Health & Beauty Specials

Delsey Bathroom Tissue
2 rolls per pack
Zellers Low Price 2 pkgs. 1.49

Kleenex Tissues
Box of 200 tissues. Limit 6 per customer.
Zellers Low Price 3/1.49

Colgate Toothpaste
50 ml size. Ideal for summer travel.
Zellers Low Price 2/1.49

Playtex Hand-Saver Gloves
Comfort and protection at one low price. Assorted colours. Size S, M, L.
Zellers Low Price 2 pairs 1.49

Irish Spring Soap
Irish Spring deodorant soap in 3.1-oz. bars. Terrific buy.
Zellers Low Price 5/1.49

Q-Tips
Q-Tip cotton swabs for personal and baby care. Box of 180's.
Zellers Low Price 2/1.49

Jergens Soap
Lotion mild, regular size.
Zellers Low Price 10/1.49

Kleenex Canadiana Tissue
Sturdy 2-ply facial tissue in Canadiana design box. Assorted colours. Box of 100's. Limit 8 per customer.
Zellers Low Price 4/1.49

Houseware Specials

Ironing Board Sets
Silicone treated cover and foam pad fits all standard-size ironing boards.
Zellers Low Price set 1.49

Dish Towels
51% cotton, 49% linen.
Zellers Low Price 5/1.49

Assorted Glass Bakeware
Cake, bread, pie, muffins, etc.
Zellers Low Price 1.49

Magnetic Brooms
Zellers Low Price 1.49

Heavy Duty Garbage Bags
10 per pack.
Zellers Low Price 3/1.49

Fire King Glass
Utility Dish 1½ quarts.
Zellers Low Price 2/1.49

Bread Baskets
Plaited wicker in assorted colours.
Zellers Low Price 4/1.49

Fire King Mugs
Assorted colours.
Zellers Low Price 4/1.49

Assorted Kitchen Gadgets
Great opportunity—stock up and save. spaghetti tongs, nut and lobster cracker, aluminum baster, egg timer, 4 magnetic daisy hooks, 4 magnetic trivet hooks, funnel set, metal clock trivets, roll can opener and measuring set cup in the assortment.
Zellers Low Price 2/1.49

Vacuum Bags
Big savings. Disposable vacuum bags for "Eureka", "Hoover" and "Bradford" models. Reg. 97¢ each.
Zellers Low Price 2 packs 1.49

Earthenware stacking Mugs
Durable, good-looking earthenware mugs that stack for easy storage.
Zellers Low Price 4/1.49

Home Furnishings

Web Repair Kit
Vinyl repair kits for summer furniture. 39 ft. with screws. Bright summer colours.
Zellers Low Price kit 1.49

Solid Foam Chair Pads
Polyurethane foam padding with 100% cotton covers in assorted prints and colours.
Zellers Low Price each 1.49

Nylon Scatter Mats
Durable 100% nylon in a wide range of colours and patterns. Some rubber-backed. Approx. 18"x27".
Zellers Low Price each 1.49

Toy Specials

Kiddies' Sand Sets
Contains colourful plastic pail, sieve, shovel and animated sandforms. Choose from 4 styles.
Zellers Low Price set 1.49

Deluxe Garden Set
Consists of shovel, rake and hoe moulded in unbreakable polyethylene. Approx. 20" long. Assorted bright colours.
Zellers Low Price set 1.49

Automotive Specials

Car Wash Brush
You'll want a clean car for spring. Here's the answer — a car wash brush at savings.
Zellers Low Price each 1.49

Brake Fluid
An essential for the smart do-it-yourself car owner. 16-oz. size can.
Zellers Low Price each 1.49

Sporting Goods

Buzz Bombs
For The Fisherman. Assorted colours and sizes.
Zellers Low Price 1.49

Winchester and CIL
22 Long Rifle Ammo. 50 shells per box.
Zellers Low Price 1.49

Spalding Birdie Golf Balls
Pack of 3.
Zellers Low Price 1.49

Loose Tennis Balls
Zellers Low Price 3/1.49

Zellers Camp Fuel
128-oz. tin
Zellers Low Price 1.49

Indoor Badminton Birds
Pack of 3.
Zellers Low Price 1.49

Golf Tees
Bag of 30. 2⅛" or 1⅞"
Zellers Low Price 1.49

Plus These Specials

Infant's Waterproof Pants
Plain vinyl pull-on pants in S, M, L, XL.
Zellers Low Price pkg. of 4/1.49

Floral Jacquard Bath Towels
100% cotton terry in pink, yellow, blue or green. Hemmed ends. Approx. 20"x40".
Zellers Low Price each 1.49

Boys' Number T-Shirt
Machine washable 95% cotton/5% nylon shirts with football number and horizontal stripes on chest. assorted numbers, colours. 7-12.
Zellers Low Price each 1.49

Zeller s Flashlight Batteries
Six in a pack. Either C or D cell.
Zellers Low Price 1.49

Fruit of the Loom
Boys' T-Shirts. 50% polyester, 50% cotton in gold, blue or green.
Zellers Low Price 1.49

Ladies' Fashion Specials

Short Sleeve Cotton T-Shirt
Round neck style with piping on neck and sleeve. Washable 100% cotton in assorted colours. S, M, L.
Zellers Low Price 1.49

Nylon Scarves
Solid nylon georgette in 27" squares. Assorted shades.
Zellers Low Price 5/1.49

Stationery Specials !

Legal Size Envelopes
"Big, Big Buy" Kraft envelopes approx. 9"x14". 35 in cello wrapped package.
Zellers Low Price 2 pkgs. 1.49

Camera Dept. Specials

Zellers Own Colour Film
For "instamatic" and pocket cameras: 20-exposure film in 110 for pocket cameras or 126 size for Instamatics.
Zellers Low Price each 1.49

Photo Albums
Dry Mount Photo Albums. 16 Pages.
Zellers Low Price 1.49

Hardware Specials

Propane Cylinders at savings
Disposable steel propane fuel cylinders with 14.1 oz. fuel by weight, or 26.7 fl. oz.
Zellers Low Price each 1.49

Indoor Extension Cords
Save now on electric extension cords. Choice of brown or ivory. Approx. 9 foot.
Zellers Low Price 2/1.49

Paint Roller Refill
Savings. Just in time for spring clean-up. Three polyester roller refills in package.
Zellers Low Price pkg. of 3/1.49

9" Paint Roller Kit
A low price for this kit containing tray, 9" roller and roller handle. Poly bagged.
Zellers Low Price 3-pce. kit 1.49

Hi-Pile Roller Covers
Special Purchase Savings on replacement roller covers
Zellers Low Price each 1.49

Glass Towel Bars
Attractive clear glass towel bars, 18" size
Zellers Low Price each 1.49

Plastic Towel Bars
White, Gold or Green. Save now on this 24" towel bar.
Zellers Low Price each 1.49

"Softique" Lightbulbs
Zellers own "Softique" brand lightbulbs in an economical package of 6. Choice of 60 or 100-watt sizes.
Zellers Low Price pack 1.49

Gardening Specials

Buckerfields Seeds
Assortment of flower and vegetable seeds.
Zellers Low Price 5 pkgs. 1.49

Outdoor Bedding Plants
Assortment flowers and vegetables
Zellers Low Price 1 basket 1.49

Hanging Basket
16" Cedar Slat Basket for outdoor or indoor use.
Zellers Low Price basket 1.49

Pet Supplies

"Kitti Tissue"
Highly absorbent, odourless. No tracking. 10 lbs.
Zellers Low Price bag 1.49

Pelleted Food
Nourishment for all small animals, hamsters, gerbils, guinea pigs, rabbits, etc. 2-lb. bag.
Zellers Low Price 2/1.49

Zellers
MON. TO FRI., 9:30-9:30
SAT., 9:30 to 6:00
HILLSIDE SHOPPING CENTRE
4-16
CHARGEX
master charge

Sears

PERSONAL SHOPPING ONLY
WHILE QUANTITIES LAST
FOR ONE DAY ONLY
SHOP 9:30 A.M. 'til 5:30 P.M.

monday 1.49 DAY

Shop Monday, April 18th, for these and many more great 1.49 Day values!

CHILDREN'S WEAR

KNEE HIGHS — Various colours	2 pr.	1.49
ANKLE SOCKS — For boys or girls	3 pr.	1.49
INFANTS' T-SHIRTS — Various styles, colours	Each	1.49
HUMPTY DUMPTY (R) BOOTIES — Various pastels	Pair	1.49
BOYS' SWIM TRUNKS — Various colours	Each	1.49
T-SHIRTS — For boys or girls	Each	1.49
PANTS — Unisex styles. Various colours	Each	3.49
PYJAMAS — Toddlers' sizes: 2-3x	Each	3.49

GIRLS', TEENS' WEAR

T-SHIRTS — Polyester/cotton blend	Each	1.49
SLEEVELESS SHELLS — Multi-stripe. 100% nylon	4 for	1.49
KNEE HIGHS — Stretch nylon. Ass't. colours	2 pr.	1.49
HALTERS — Tie-back styling. Assorted colours	6 for	1.49
BRIEFS — Regular or bikini styling	2 for	1.49

LINGERIE/INTIMATE APPAREL

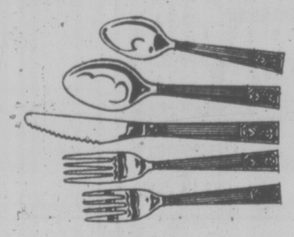
PRINT BIKINI — Polyester/cotton blend	2 for	1.49
100% NYLON BIKINI — Various print colours	2 for	1.49
PANTY HOSE HUGGER — Sizes 26-32. Colours: Nude, White or Blue	Each	1.49
BRA CLEARANCE — Various styles, sizes	Each	1.49

HOSIERY BUYS

KNEE SOCKS — Nylon knee socks in White or Navy. Med. (8-9½), Large (9-11)	2 pr.	1.49
KNEE SOCKS — Nylon. Various colours	2 pr.	1.49
SPORT SOCKS — White Orlon Acrylic Nylon blend. Sizes: 9-11	Pair	1.49
KAYSER SUPPORT HOSE — Small, Average, Tall. Nearly Nude or Definitely Neutral	Each	1.49
PANTY HOSE — Regular one-size pantyhose	3 for	1.49
ALL SHEER PANTY HOSE — One size	3 for	1.49
SLIPPERS — Terry mule slippers in various colours	Pair	1.49

WOMEN'S SPORTSWEAR

SHORTS — 100% polyester in various spring colours. Sizes: 10-18	Each	1.49
T-SHIRTS — Cotton and cotton/polyester blends. Various summer colours. Sizes: S-M-L	Each	1.49



FLATWARE PIECES
8 for 1.49

Odd piece flatware in various popular patterns to choose from.

Jewellery (4)

BOYS' WEAR

BOYS' SHIRTS/PANTS — In various fabrics, styles and colours. Clearance from our '76 catalogue. Broken size range	Each	1.49

MEN'S FURNISHINGS

BIKINI SHORTS — Made of polyester	Each	1.49
BRIEFS — 100% cotton. Low rise styling	Each	1.49
VEST — 100% cotton	Each	1.49
SOCKS — Orlon® acrylic blend	Pair	1.49
NYLON SOCKS —	2 pr.	1.49
T-SHIRTS — Cotton/polyester blend	Each	2.49
TIES — various fashion colours	Each	3.49

MEN'S WORK WEAR

TERRY SOCKS —	2 pr.	1.49
HATS — Various colours, styles	Each	1.49
COTTON GLOVES — Ideal for gardening	3 pr.	1.49
WORK SOCKS —	2 pr.	1.49

COFFEE HOUSE FEATURE

Treat yourself to a delicious Sears BACON AND CHEESE BURGER served with tasty French Fries and coke ..... Each 1.49

Coffee House, Second Floor

FASHION FABRICS

45" CHAMBRAY PRINTS — White flowers on Blue backgrou	Yard	1.49
FABRIC ASSORTMENT — 45"-60" wide. Selection includes wool blends and polyester/cotton knits	Yard	1.49
60" W. SUEDED-LOOK — Warpknits. 100% polyester	Yard	2.49
60" W. 100% POLYESTER — Plaids in various colours	Yard	3.49
60" W. HAIR CLOTH — Printed. Polyester/rayon blend. Stripes in Rose, Green or Aqua	Yard	3.49
60" W. WARPENIT — Print suede-look in an acetate/nylon blend	Yard	3.49

KNITTING AND NOTIONS

MACRAME KITS — Makes approximately 48" long plant hanger. Easy to follow instructions	Each	1.49
CRAFTISANAT YARN — 3 ply yarn. Approximately 3 oz.	2 for	1.49
SCOTCHGARD — 8-ounce tin	Each	1.49
FUN-FUR SQUARES — 12"x14". Assorted colours	Each	1.49
DRESSMAKER PINS — Extra long steel pins. 600 pins per box	2 for	1.49
BAG HANDLES — 2 styles. Various colours	Each	1.49
RUGNELLE YARN — Precut rug yarn. 100% polyester in various colours. Approx. 320 pieces per pkg.	2 pkgs.	1.49
METAL SCISSORS — 6" all-purpose scissors	2 for	1.49



WESTON'S COOKIES
1½ lbs. 1.49

Choose from an assortment of Weston's tasty cookies Pick and mix your selection.

Candy Counter (87c)

FASHION ACCESSORIES

SCARVES — Cotton scarves in various fashion colours	Each	1.49
WALLET — Black or Brown vinyl billfold	Each	1.49
COIN PURSE — Vinyl	Each	1.49
PLAYWEAR — Assorted tops and sweaters. Broken size, colour range	Each	1.49

JEWELLERY BUYS

CHARMS — Sterling sliver charms in various popular designs	Each	1.49
CHARM BRACELETS — Sterling silver	Each	1.49
EARRINGS — Pierced and clip-on styles	Each	1.49
COSTUME JEWELLERY — Includes various necklaces or bangles in several styles, colours	Each	1.49
FLATWARE — Stainless steel	8 for	1.49

CAMERA, STATIONERY SUPPLIES

SLIDE TRAY — Universal tray	3 for	1.49
CAMERA CASE — Helps protect camera	Each	1.49
ATLAS MAGIC CUBES — Pkg. of 3	Pkg.	1.49
PHOTO ALBUM — Magnetic self-sticking pages	Each	1.49
REFILL PAGES — Fits above album	2 for	1.49
REEL/CAN — Holds approximately 400 ft.	2 for	1.49
SCOTCH TAPE — Transparent tape	3 for	1.49
TABLECLOTH — White paper tablecloth	3 for	1.49

RECORDS, SUPPLIES

CHILDREN'S RECORDS — Complete with story book	Each	1.49
TAPES — Pre-recorded tapes. 8-tracks and cassettes by various artists	Each	1.49
BLANK TAPES — 60 minute Sony tapes	Each	1.49
BATTERIES — "C" cell batteries or "D" cell	6 for	1.49
POCKET RADIO — With battery and earphone	Each	2.49
LP RECORDS — For children. Various Walt Disney stories	Each	2.49
"EVERYONE HAS A SONG" — 4-record album by the Original artists	Each	2.49

DRAPERY FEATURES

WINDOW SHADES — 36" wide. White only. Includes outside brackets	Each	1.49
FABRIC ASSORTMENT — Includes various colours and decorator patterns	Yard	1.49
FOAM CHIPS — 1-pound bag	2 for	1.49
CUSHIONS — Various colours	Each	1.49

HEALTH AND BEAUTY

SEARS SHAMPOO — 950 ml. Concentrate or herbal	Each	1.49
FLEX SHAMPOO — 8-oz. Normal to dry or oily	2 for	1.49
NATURAL WONDER NAIL COLOURS — 8 ml. Creme or Frost	4 for	1.49
MACLEANS TOOTHPASTE — Mild mint or fresh mint	2 for	1.49
OLD SPICE DEODORANT — Stick or roll-on	Each	1.49
SEARS SOAP — Lanolin enriched. 6 cakes per pkg.	Pkg.	1.49
TAME CREME RINSE — Normal, oily or for fine limp hair	Each	1.49
LITTLE LADY — Assortment of bath products for children	Each	1.49
DESERT FLOWER — Cologne or hand/body lotion	Each	1.49
MEN'S TRAVEL KIT — Colours in Black or Brown	Each	2.49
CHARLIE COSMETIC BAG —	Each	2.49
OLD SPICE SET — Contains anti-perspirant and after shave	Each	2.49
BRONNELEY GUEST SOAP — Lemon scented soap. 6 cakes per pkg.	Pkg.	2.49
LADY SCOTT TOILET TISSUE — 2-ply. 2 rolls per pkg.	3 pkgs.	1.49
EVERYNIGHT ASTRINGENT SHAMPOO —	Each	1.49
EVERYNIGHT CLEAN RINSE—	Each	1.49

CANDY COUNTER

CHOCOLATES — By McCormicks. 1-pound box	Each	1.49
COCONUT MARSHMALLOWS — Toasted. 8-oz. bag. Light and fluffy	3 for	1.49
POPPYCOCK — 7 ounces. Popcorn, nuts and caramel	Each	1.49
WAGON WHEELS — Or Square Boys. Pkg. of 20. Great for lunches	Pkg.	1.49
PEANUT BRITTLE — McCormicks 12-oz. box	2 for	1.49
FRUIT CAKE — 2 pound cake	Each	1.49
FLORAL FRUIT CAKE — Blend of traditional and tropical fruits in a light batter	Each	3.49

TOWELS, BEDDING

DISH CLOTHS —	2 for	1.49
HAND TOWELS — Assorted colours. Seconds	Each	1.49
BATH TOWELS — Assorted	Each	1.49
FACE CLOTHS — Seconds	2 for	1.49
WASTE BASKET —	Each	1.49
TEA TOWELS — 2 per pkg	Pkg.	1.49



ANNUAL BEDDING PLANTS
2 baskets 1.49

Wide range of flowering annuals includes: Snapdragons, Marigolds, Phlox, Salvia, Petunias, Pansies.

Garden Shop (71)

HOME ACCESSORIES

SERVING DISH — Made of wood	Each	1.49
'MINIATURES' — Made of steel or brass	Each	1.49
SALAD BOWLS — Woven-wood look	Each	1.49
TRAY — 12" oblong serving tray. Various designs	Each	1.49
TRIVET — Decorated tile trivet	Each	1.49
BASKET — Woven straw basket in various colours	4 for	1.49
CUPS/SAUCERS — Various china designs, patterns	2 for	1.49
POTTERY VASE —	Each	1.49
3-PIECE SET — Includes cup/saucer and tea plate	Set	1.49
MUGS — Irish coffee mug	Each	1.49
EGG CUP — Assorted colours	3 for	1.49
CHILDREN'S PICTURES — Variety to pick from	Each	1.49
PLATES — Miniature brass plates	Each	1.49

HOUSEWARES

CERAMIC PLATE — With fruit or flower design	Each	1.49
WHITE GLASS MUGS — Assorted designs	4 for	1.49
GARBAGE BAGS — 10 per pkg, Size: 26"x36"	2 pkgs.	1.49
BAKERS SECRET (R) — No-stick bakeware. Choose from: loaf pan, sq. cake pan, oblong utility, muffin or pizza tin	Each	1.49
GLASSES — With decorative flower of the month design	2 for	1.49
GLASSES — 9½-oz., 6½-oz., 8-oz. 4 per pkg.	Pkg.	1.49
BUTTER MELTER — Made of cast metal	Each	1.49
CUTLERY TRAY — By Rubbermaid(R)	Each	1.49
EKCOLAY (R) BAKEWARE — Choice of brownie pan, loaf pan, sq. cake pan	2 for	1.49
PLANTER — Gold in colour	Each	1.49
PLASTICWARE ASSORTMENT — Pail, dish drain board set, basin, cutlery tray, drain tray, tub, bowl set or waste basket	Each	1.49
ALUMINUM-WARE ASSORTMENT — Choice of jar lifter, mold set, cookie cutters, drip coffee top, measure set	Each	1.49
RUBBERMAID (R) GRIP/MIX BOWL — 6-cup size	Each	1.49
HANDY KITCHEN TOOLS — Turners, masher, strainer, fork, or spoon	3 for	1.49
RUBBERMAID (R) PAIL — 8-qt. size	Each	1.49
CAN DISPENSER — Made of plastic	Each	1.49
LAUNDRY BASKET — Round basket	Each	2.49
STOVE/COUNTER MAT — Insulated. 15½"x20"	Each	2.49

TOY SHOP

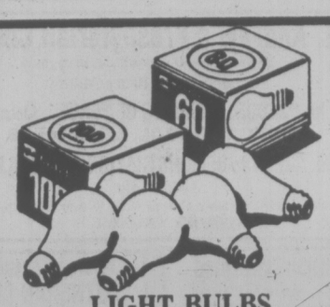
PAINT-BY-NUMBERS — Oil set	Each	1.49
PAPER FLOWER MAKER —	Each	1.49
PAPER DOLLS — Barbie, Raggedy Anne and more	Each	1.49
KLEAN KLAY — Modelling clay	Each	1.49
CRAFT KITS — For ages 5-12. Assortment	Each	1.49
MODEL AIRPLANES — Various models	Each	1.49
JIG SAW PUZZLES — 850 pieces	Each	1.49
WINDMILLS —	Each	1.49
"BUILD A COOTIE BUG" — Children's game	Each	1.49
BIRTHDAY PARTY HATS —	2 pkgs.	1.49
MARBLES AND BAG — 101 pieces	2 for	1.49
SKIPPING ROPE — Double Dutch length	Each	1.49
COWBOY HAT —	Each	1.49
CHESS SET — By Hasbro	Each	1.49
BACKGAMMON SET — Magnetic	Each	1.49
PUZZLES — Various TV and movie star puzzles	Each	1.49
NERF BALL —	Each	1.49
COMIC DIGESTS — 2 per package	2 pkgs.	1.49
MATCH BOX TOYS —	Each	1.49

SPORTS CENTRE

BATTERIES — Sears brand flashlight transistor batteries. AA, C and D cell	6 for	1.49
FISHING LURES — Your choice of Buzz Bombs or Norsesildas. 12-oz. weight	Each	1.49
SAFETY FLAG — Orange flag on pole	Each	1.49
KICK STAND — Double kick stand for 20"-27" bike	Each	1.49
PLASTIC MUGS — Made of durable plastic	12 for	1.49
SMOKER CHIPS — Assorted chips for smokers or Barbeques	Pkg.	1.49
TENNIS RACQUET — 5-ply laminated wood racquet	Each	1.49
FISHING LINE — ¼ lb. spools nylon line	Each	1.49
WEIGHT SELECTED PACKS — Assorted weights in 1 pack	Each	1.49
BADMINTON SET — 2 player badminton set with net and pole	Set	1.49
FLY BOX — Compact	Each	1.49
TABLE TENNIS BAT — Rubber covered laminated wood	Each	1.49
SCOREBOARD — Pool or snooker, wooden	Each	1.49

LIGHTING FEATURES

BULBS — 40 watt size	8 for	1.49
CHANDELIER BULB — 25 watt-60 watt size	3 for	1.49



LIGHT BULBS
8 for 1.49

Stock up! Choose from 60 watt or 100 watt bulbs.

Lighting (34)

GARDEN, PET SUPPLIES

HARTZ FLEA TAGS — For cats or dogs	Each	1.49
HARTZ HAMPSTER TREAT —	3 for	1.49
DOG WORMER — Once a month treatment	2 for	1.49
HARTZ MIXED CANARY FOOD — 16-oz. size	2 for	1.49
SCHULTZ PLANT FOOD — Liquid plant food. 12 oz.	Each	1.49
MAXI CROP — By Reindeer. 64 oz.	Each	1.49
ALASKA FISH FERTILIZER —	Each	1.49
HANGING PLANTERS — Metal planter. 6" size	Each	1.49
HANGING PLANTER — Plastic planter with chain. Ass't. colours	Each	1.49
SEEDS — Assorted vegetable and flower seeds in 39¢ pkg.	5 for	1.49
SEEDS — Ass't. vegetable and flower seeds in 49¢ pkg.	4 for	1.49
VEGETABLE SEEDS — Variety of seeds in 99¢ pkg.	2 for	1.49
ONION SETS — Dutch or multiplier onion	2 for	1.49
SEED STARTER KITS — Assorted vegetables or flowers	3 for	1.49
GARDEN NETTING — 6'x20' size	Each	1.49
MICA PEAT PLANTING MIX	Each	1.49
STEER MANURE — 40-lb. bag	Each	1.49
EVERGREEN JUNIPER SHRUBS — Assorted	Each	2.49
GARDENING FENCING — White metal folding type fence	Each	2.49
PLASTIC HANGING PLANTER —	Each	2.49
HARTZ MOUNTAIN FLEA COLLAR — 2-in-1 flea collar for dogs and cats	Each	3.49
EXPANDING FENCE — By Rubbermaid (R)	Each	2.49
MINI GREENHOUSE — Contains 24 peat pots	Each	3.49
PEAT MOSS — 2 cu. ft.	Each	1.49
FLOWERING SHRUBS — Several varieties	Each	

PAINTS, SUPPLIES

HIGH GLOSS ENAMEL — ½ pint size. Discontinued colours. No White	Each	1.49
1" PAINT BRUSH — Nylon brush	Each	1.49
BRUSH ASSORTMENT — Bristle brushes	Each	1.49
WALL PAPER — Several patterns. Packaged in double rolls	Each	1.49
TUB/TILE CAULK — For sealing around tubs or taps	Each	1.49
QWIK SAND — Med/fine or med/coarse	2 for	1.49
ROLLER SET — 7½" roller/tray set	Each	1.49
PUTTY KNIFE — 1¼" chisel type	Each	1.49
SPARE BLADES — Pkg. of 10. Fits Olfa knife	Pkg.	1.49
TURPENTINE — 40-oz. size	Each	1.49
HAND CLEANER —	2 for	1.49
DROP SHEET — 2 ml drop sheet. 10'x12' in size	Each	2.49

PLUMBING, HOME IMPROVEMENTS

SOAP DISH — Chrome dish	Each	1.49
PAPER HOLDER — Chrome	Each	1.49
TOOTHBRUSH TUMBLER HOLDER — Made of plastic	2 for	1.49
DRAIN CLEANER — 6' long	Each	1.49
TIARA CERAMIC TILE — 12" sq.	2 for	1.49
BASEBOARD — 8' long woodgrain-look vinyl	Each	1.49
WOOD VINYL DOOR SET —	Each	1.49
TOWEL RING — Lucite and chrome	Each	2.49
SWING TOWEL BAR — 16" long	Each	4.49

AUTO ACCESSORIES

UPHOLSTERY CLEANER —	Each	1.49
CHEESE CLOTH — 10 sq. yards per pkg.	Pkg.	1.49
SEAT CUSHIONS — Wedge shape	Each	1.49
FILM-OFF — Windshield cleaner	Each	1.49
CASTROL 30/40 OIL — 2-stroke motor oil	Each	1.49
"D" BATTERIES — Fits most flashlights	6 for	1.49
10/30 OIL — 1-gallon size	Each	3.49
CHAMOIS LEATHER —	Each	3.49

HARDWARE FEATURES

CRAFTSMAN SCREWDRIVERS — Various sizes	Each	1.49
THERMOMETER — All-purpose	Each	1.49
LEVEL — Line and surface level	Each	1.49
ELECTRICIANS TAPE —	3 for	1.49
PROPANE TANK —	Each	1.49
CABINET HARDWARE — Assortment	3 for	1.49
EXTENSION CORD — 15' cord	Each	1.49
TWINE — Approximately 135'	Each	1.49
KRAZY KLAY — Epoxy putty	Each	1.49
SPRING CLAMP — 3"	Each	1.49
MITRE BOX — Wooden mitre box with 3 angles	Each	1.49
NAIL ASSORTMENT — Variety of sizes. Pkg. of three 2-lb. bags	Pkg.	2.49
APPLIANCE ROLLER — Adjustable length	Each	2.49
LIGHTED HOUSE NUMBERS —	Each	3.49

Simpsons-Sears Ltd.

Sears Hillside: 3190 Shelbourne Street. Lots of Free Parking . . . No Tickets, No Time Limit.

Women's seminar

Catholic women have been invited to attend a one-day seminar at St. Peter's Church in Nanaimo April 23.

The seminar is being held in response to the needs of women for further education in current religious thinking, particularly to the role of women in the church expressed in the questionnaire circulated throughout the country last fall. Key speaker will be Sister Augusta Raabe, OSB, of Nanaimo, and there will be a panel discussion.



Montague
. . . April 30

Family concert

The 40-voice A Cappella Choir from Santa Maria, Calif., under the direction Glenn Montague, will present a cancert April 30 at 7:30 p.m. in the cultural hall of the Church of Jesus Christ of the Latter Day Saints, 2980 Quadra.

The choir is performing here as part of the provincial Family Month celebration, one of 30 concerts during the group's annuel two-week tour.

Tickets will be on sale at the door, $1.50 for adults, 75 cents for youths and a family rate of $5.

Perspectives and Prejudices

By REV. J. A. DAVIDSON

"We must concern ourselves with dichotomization of the backlash from the people we deal with, which, hopefully, is not necessarily identical to polarization of the feedback." That profound statement was made by an old friend of mine, a fellow pastor, at a meeting a little while ago which had been called to help us pastors work out new guidelines for evangelism — and that word "guidelines" shows that it was a very serious meeting.

I was surprised to hear my friend talk that way. He has always been a champion of simple, uncluttered English, and I feared that he had been converted to the fashionable new ways of speaking English.

At this meeting we had a visiting expert. He described himself simply as "a resource person," and I must say that he worked very hard at being resourceful with big words. Early in the proceedings he opened up and told us that he understood that we had come together in creative confrontation for meaningful dialogue, the purpose of which was to try to minimize dichotomies and functional disparities in the various evangelistic postures and paradigms now available to us, in order that we men at the grass-roots of the church could better plan our evangelistic thrusts and adequately avail ourselves of the splendid resources available to us. I must say, though, that this expert did not once use the word "paramater" — which surely is in his favor.

He urged us to opt for flexible stances, evangelismwise — but to be careful lest we inhibit viability. I may not be reporting him with complete accuracy—I had become mentally numb and confused at that stage—but I think that's the gist of what he said. Toward the end of the meeting he asked me if I agreed with a proposed plan of implementation. As genially as I could, I said, "no". Before I could explain my misgivings he moved on to my friend and asked him about the plan. My friend, with great wisdom, said, "Sorry, but I must give you, tentatively, a negative feedback." The others, including the expert, looked respectfully at him. I then realized that my simple, unambiguous "no" had marked me as an insensitive dolt, whereas the offer of a negative feedback, which meant exactly the same thing, indicated that my friend was wise and perceptive. I must remember that.

My friend was asked to go on. He offered an impressive little statement which wonderfully combined luxuriance of language with almost total lack of meaning. "Mere efficaciousness," he said without smiling, "is not necessarily effectiveness " A couple of us, who know him well, smiled at that, but most of the others including the visiting expert, seemed to receive it as solemnly as if it had come to them on a tablet of stone.

Later, over coffee, my friend and I discussed the meeting. We agreed that some hopeful things may have been said at it, but that the effectiveness of them — or perhaps it was the efficaciousness—had been obscured by the dreadful terminology.

Nazarene speaker coming

Nazarene missionary Hughlon-Friberg will speak in two Greater Victoria churches Sunday, April 17.

Friberg was one of three missionaries arrested and imprisoned for several months in Mozambique by the new leftist government.

No charges were laid and he was released through the efforts of the U.S. and the U.N.

Friberg, whose father is the pastor at the Nazarene Church in Abbotsford, will speak at 9:45 a.m. in Esquimalt Church of the Nazarene, 886 Craigflower, and at 11 a.m. in First Church of the Nazarene which is meeting temporarily in the Seventh-Day Adventist Church at 938 Pandora.

Silver Threads

VICTORIA

MONDAY through FRIDAY — 8:30 a.m., drop-in, cards, shuffleboard, pool, library; 9:30 arts and crafts; 11:30, lunch; 1 p.m., arts and crafts.

MONDAY — 1 p.m. stamp club, carpet bowling at First Baptist church hall; 1:15, bridge; 7:30, whist.

TUESDAY — 9:30 a.m., Professor A. J. Parkes, visiting professor from the University College Dublin, will give an illustrated lecture titled Ireland: A Land of Contrasts; 1:30 p.m., Round the World films; 2:30, bowling at Town and Country; 7:30, old time dance.

WEDNESDAY: 9:30 a.m., folk dancing class; 11:30 to 1 p.m., health counselling; 1, chess club; 1:15, sing-song, 2 variety concert; 7:30, whist.

THURSDAY — 10 a.m., Spanish class; 2 p.m., St. George's Day dance.

FRIDAY — 10 a.m., keep fit class; 1:15, bridge; 1:30, choir practice; 7:20 cribbage; 7:30, ballroom dance with instruction.

SATURDAY — 11 a.m., drop-in, cards, shuffleboard, pool; 1 p.m. chess; 2, whist; 7:20, 500 card game.

SUNDAY — 1-4 p.m., drop-in.

Tickets on sale for mystery tour May 12.

SAANICH

MONDAY through FRIDAY — 8:30 a.m.-4:30 p.m., billiards, shuffleboard, drop-ins.

MONDAY — 9:30 a.m., macrame, Hampton Singers practice, ceramics and pottery; 11:45, lunch; 1 p.m., duplicate and contract bridge; 1:30, oil painting; 7:30, Hampton Happy Gang Orchestra practice.

TUESDAY — 8 a.m., Vancouver Planetarium and Acquarium trip; 9:30, basketry, beadwork, carpet bowling, lapidary ping-pong; 10, income tax consultant—make appointment at desk; 11:45, lunch; 1:15 p.m., whist; 1:30, discussion group.

WEDNESDAY — 9:30 a.m., oil painting, woodcarving, leatherwork, dressmaking; 11:45, lunch, 1:30 p.m., annual volunteer party, concert and tea; 7:30 dance with the Hampton Happy Gang.

THURSDAY — 9:30 a.m., carpet bowling, knitting and crocheting, ballpoint embroidery, ping-pong; 11:45, lunch; 1 p.m. progressive bridge 1:30, conversational French, quilting.

FRIDAY — 9:30 a.m., novelty class, carpet bowling and lapidary for beginners; 11:45, lunch; 2 p.m., jacko, ping-pong; 7:30, progressive whist.

SATURDAY — 1:30 p.m., cribbage, billiards, shuffleboard, ping-pong, drop-ins, tea; 7:30, bingo, everyone welcome, proceeds to Furnishings Fund.

SUNDAY — 2 pm. concert orchestra practice.

Tea and coffee served daily at 10 a.m. and 2:30 p.m.

Volunteer drivers needed to drive handicapped members to and from the centre

Tickets on sale for mystery trip April 28 Brandywine Falls May 5; Saanich pensinsula and Sidney Silver Threads May 12 and Seattle on the Marguerite May 24-27.

ESQUIMALT

MONDAY — 10 a.m., learn to dance class; noon, lunch; 1, oil painting, checkers, 500 card game, carpet bowling.

TUESDAY — 10 a.m., quilting, baking bee, keep fit class; noon, lunch; 12:30, Crow and Gate trip; 1:30, carpet bowling, chess; 2, swimming.

WEDNESDAY — 10 a.m., liquid embroidery, Silver Singers; noon, lunch; 1:30, whist, novelties class.

THURSDAY — 10 a.m., sewing class, beadwork, weaving, writing workshop, income tax consultant; noon, program committee luncheon.

FRIDAY — 10 a.m., quilting, learn to carpet bowl; 10:30, health care; 11, swimming; 1 p.m., craft and plant club; 1:30, dance.

Tickets on sale for blossom time trip.

TRINITY PRESBYTERIAN CHURCH
2964 Tillicum Road at Gorge Shopping Plaza
"The Friendly Church Close to Motels"
10:30 a.m. Church School Sing-A-Long
11:00 a.m.
Dr. Joseph I. Cunningham
Coffee Hour Following Service
Minister: Rev. G. D. Smith, M.A.

KNOX PRESBYTERIAN CHURCH
2964 Richmond Road
"A Friendly Church T at Cares"
Minister: Rev. David A. Smith, B.A.
11:00 a.m. Morning Worship
"HOW TO BE A GROWING CHRISTIAN"
Port Alberni CGIT Group visitors
Nursery Facilities
Church School Classes
11 a.m. Kindergarten to Gr. 6
7 p.m. Jr. Youth Group
Visitors are most welcome

St. Andrew's Presbyterian Church
Downtown — Douglas St. at Broughton
Minister: Rev. Bruce Molloy
11 A.M. "JESUS: THE USES OF PEACE" (John 14:27)
CHURCH SCHOOL, ALL GRADES
7 P.M. "JESUS: DEMONSTRATION AND VIOLENCE" (Luke 19)
Free Parking: Eaton's Carpark, 10:15 a.m.-12:15 p.m.
VISITORS WELCOME

Christian Reformed
Agnes and Glanford
WORSHIP SERVICES at 10:30 a.m. and 7:00 p.m.
Ministers: Peter W. DeBruyne, Gilbert J. Kamps

VICTORIA EVANGELICAL LUTHERAN CHURCH
(Independent)
Divine Services, Sunday School, and Bible class held each Sunday
—Welcome—
Phone: 478-7930

FIRST BAPTIST CHURCH
Quadra and North Park
11:00 a.m.
"WHAT WILL HOLD US STEADY TODAY?"
Rev. C. Barner
Ministers: John A. Watson and Cecil Barner
Organist and Choir Director: Mr. John Tunstall

Douglas St. Baptist
3277 Douglas St.
Pastor: REED H. ELLEY
11 A.M.
"HOW TO HAVE A HAPPY AND MEANINGFUL LIFE"
7:30 P.M.
"SAVED BY FAITH"
A Friendly Evangelical Church

BETHEL FELLOWSHIP BAPTIST CHURCH
2355 Beacon Avenue, Sidney
9:45 a.m. Sunday School for All Ages
11 a.m. "NOT SINLESS, BUT SIN LESS"
7 p.m. "HELP & WISDOM IN THE WORK OF THE LORD"
Pastor Darrell Eddy 656-5012

FRIENDSHIP BAPTIST CHURCH
Welcomes you to its services
11 a.m. EVANGELIST & DAVE
7 p.m. DANIELSON
at Gordon Head Rec. Centre, 1744 Feltham Rd.
Pastor: Rev. E. Kratofil, B.A., B.D. 477-8478
Affiliated with the Baptist General Conference

VICTORIA BAPTIST CHAPEL
S.B.C.
3220 Cedar Hill Cedar Hill Community Centre
fishers of men
Bible Study 9:45 a.m.
Worship 11 a.m.
Rev. Bo Brantley (Nursery Available) Phone 477-5474
"We love, because He first loved us." JN 4:19

Emmanuel
BAPTIST CHURCH
2121 CEDAR HILL CROSSROAD Tel. 592-2418
Team Pastors:
Norman Archer — Alan Turner — Rob Bentall
9:30 & 11 a.m. "UNDER PRESSURE" Pastor Archer outlining guidelines on handling pressures of modern living.
Full Sunday School Program at both services
7 p.m. "THE CH——CH: WHAT'S MISSING?" Pastor Turner on personal involvement in the life of the Church
8:15 p.m.—"FOCUS"—personal, expressive worship

Central BAPTIST CHURCH
833 PANDORA AVE. 385-7786
"We preach Christ crucified risen and coming again"
1 Two similar WORSHIP SERVICES 8:45 and 11:00 a.m.
"WARDROBE FOR WAR"
The Pastor Preaching
2 9:45 a.m. FAMILY BIBLE SCHOOL
3 7 P.M. BOYS BRIGADE SERVICE
★ Youth Choir
★ Pastor Shook
★ Witness Stand
Pastor: R.D. Holmes
Min. of Visitation: Norman Harrison
Assoc. in C.E.: Miss Verne Scott
Asst. to Pastor: C.V. Eno
Visitors Warmly Welcomed

SAANICH BAPTIST CHURCH
Royal Oak School, 4584 W. Saanich Rd.
10 a.m. to 12 noon
Pastor A. Shook 479-0050

SOOKE BAPTIST CHURCH
at Sooke Elementary School
9:45 a.m. Sunday School
11:00 a.m. Worship Service
7:00 p.m. Evening Family Service
Pastor William van de Leur, 642-4423
—FELLOWSHIP BAPTIST CHURCHES—

ELK LAKE COMMUNITY BAPTIST CHURCH
5563 Pat Bay Highway
REV. ARTHUR WILLIS
10:30 a.m. Family Worship and Sunday School

CHRISTIAN APOSTOLIC CHURCH
Original Christian Doctrine
SUNDAY SERVICE AND SUNDAY SCHOOL 11:00 a.m.
Lectures in Successful Living Wednesdays—7:30 p.m.
2663 Shelbourne St., Victoria, B.C.

VICTORIA TRUTH CENTRE
There is an answer to every prayer and a solution to every problem
11:00 a.m. "JESUS, THE DREAMER"
DR. EMMA SMILEY, Minister
7:30 p.m. DR. RAYMOND N. HOLLIWELL
Dean of The Church and School of Christian Philosophy of Phoenix, Arizona.
"How to Make Your Religion Real"
11:00 a.m. Children's Church and Jr. Young People's Society
7:30 p.m. Sr. Young People's Society
1201 Fort St. Everyone Welcome

THE CHRISTADELPHIANS
1396 McKenzie Avenue
Great News FOR THE World
"DID CHRIST REALLY RISE, WILL YOU?"
H. MacPherson
Bible Address Everyone Welcome
Sun. 7:30 p.m. No Collections
Sunday School 9:30 a.m. Memorial Worship 11:00 a.m.

PENTECOSTAL ASSEMBLIES OF CANADA

OLDFIELD GOSPEL CHAPEL
5508 Oldfield Road Pastor L.W. Henkel 658-5908
9:45 a.m. Family Bible School
11 a.m. Morning Worship
7 p.m. Coffee Hour — RUTH and KARSON HOEG. Singing and Refreshments
TUESDAY 8 P.M. Study in the Book of Revelation

COLWOOD PENTECOSTAL CHURCH
Pastor: D. L. McMillan, 2250 Sooke Road
9:45 a.m. Sunday School
11:00 a.m. MORNING SERVICE
7:00 p.m. EVENING SERVICE

CHINESE PENTECOSTAL CHURCH
800 Princess
SUNDAY 9:45 a.m. Sunday School
11:00 a.m. and 7:30 p.m. Worship Services
Prayer — Wed., 7:30 p.m. Youth, Friday, 8:00 p.m.
Pastor: Rev. Steve Wong 383-3878

NORTH DOUGLAS PENTECOSTAL TABERNACLE
Douglas at Canterbury Pastor: Rev. Harold Pendray
9:45 A.M. — FAMILY SUNDAY SCHOOL
For Transportation Phone 652-3867
11:00 A.M. "GROWING UP"
7:00 P.M. MRS. BELVA TISDALLE
Missionary to Zambia
Music by "Charismata"

Glad Tidings
PENTECOSTAL CHURCH
842 North Park St
384-7633 384-0113
GOD'S WORD AS IT IS FOR MEN AS THEY ARE
9:45 A.M.—FAMILY BIBLE SCHOOL
• Bus Service — 658-5694 — or Church Office
11:00 A.M. "TAKING WHAT'S PROVIDED"
7:00 P.M. "MIRACLES ARE NOT PAST"
• Inspiring Music and Singing
• Miracles from God
Find Reality in Christ at Glad Tidings
REV. E. E. AUSTIN, PASTOR
REV. BILL HALE, Minister of Christian Education & Music

VICTORIA BRITISH ISRAEL ASSOCIATION
Thursday, April 21, 3 p.m.
St. John Ambulance Hall
941 Pandora Avenue
Part 2 (Map continuing)
WHO ARE THE BRITISH?
WHO IS THEIR QUEEN?
HOW DOES GOD GUIDE THEM?
Frank D. Wellington
Public Meeting — All Welcome

VICTORIA ALLIANCE CHURCH
1792 Townley Street — Telephone 592-1821
Pastor: Rev. H. Orlin Craig
11 a.m. "LEARNING TO EXCEPT OURSELVES"
7 p.m. "HERE'S LIFE VICTORIA"

Queens Avenue APOSTOLIC CHURCH
804 QUEENS AVENUE
REV. ALAN McLEAN
382-7833 or 385-8404
10:00 a.m. Sunday School Including Adult Bible Class
11:00 a.m. Worship Service
7:00 p.m. EVENING SERVICE

UNITY OF VICTORIA AT THE EMPRESS HOTEL
PRINCESS LOUISE ROOM
"WHAT'S GOT INTO YOU" — PART I
Guest Speaker: Reverend Mary Fourchalk
CLASS 5:30-6:30 p.m. SPIRITUAL SERVICE 7-8 p.m.
Unity Church of Victoria is to be affiliated with Unity of Vancouver, Unity School of Christianity and Daily Word Magazine
UNITY

Pastor: JOHN STONE Assoc. Pastor: AL ADAM
trinity christian centre
939 FULLERTON AVE.
TUESDAY — PRAYER 7:30 P.M.
10:30 a.m.
JOHN STONE
7:00 p.m.
DAVE NELSON
THURSDAY — SCHOOL OF DISCIPLESHIP, 7:30 P.M.
SEE "CHARISMA" SAT. 10:30 A.M. CH. 11

Church of THE WAY
in the Theatre of the Student Union Building
UNIVERSITY OF VICTORIA
PASTOR BILL JOHNS
11 A.M. FAMILY WORSHIP and SUNDAY SCHOOL
REV. JOHN FRANCIS SPEAKING
Rev. Francis has just returned from AGAPE FORCE.
★ TESTIMONY ★ SONG ★ PRAYER
12:30-2 P.M. FAMILY FELLOWSHIP HOUR
Everyone Welcome
For Information Phone 388-5334
Special Music by
LARRY BRONS
Ministry in Music

Orthodox Church
(Russian Synod)
For service times contact:
Rev. Fr. Gleb Jensen
3801 Cadboro Bay Rd.
Phone 477-8892

"A Family-Centred Church" 382-6524
NAZARENE
Regular Services will be held
TEMPORARILY at 983 PANDORA
pending completion of our new facility at 4277 Quadra Street.

Attend the church of your choice this Sunday

THE SALVATION ARMY
Citadel Corps. 757 Pandora Avenue
Corps. Officers:
Major and Mrs. Ivan McNeilly
9:30 a.m. — Sunday School
11:00 a.m. — Holiness Meeting
7:00 p.m. Evangelistic Meeting
A warm welcome awaits you at the Army.

BRITISH-ISRAEL WORLD FEDERATION (CAN.)
Victoria Branch.
PUBLIC MEETING
Sunday, Afternoon, April 17, at 3 p.m.
in the Dominion Hotel, Yates Street.
"FURTHER STUDIES IN REVELATION"
Mr. Arthur Pankhurst
Radio Broadcasts every Sunday 10 a.m. and 10:15 a.m. on K.A.R.I. (550)

CHRISTIAN SCIENCE
FIRST CHURCH OF CHRIST SCIENTIST
A Branch of The Mother Church, The First Church of Christ, Scientist, Boston, Mass.
CHAMBERS at PANDORA
Sunday Services: 9:30 and 11:00 a.m.
Lesson Sermon:
"DOCTRINE OF ATONEMENT"
Sunday School: 9:30 a.m. and 11:00 a.m.
Wednesday Testimony Meeting, 8:00 p.m.
Reading Room, 1210 Broad Street
Nursery Come and Visit Us. Elevator

PEOPLES COMMUNITY CHURCH
1161 Princess
(Princess and Chambers)
Sunday
11 a.m. and 7 p.m.
One day only
A.C. McKAIG
of Mobile, Alabama
PASTOR: Russell Griggs
TUESDAY, 7:30 p.m.: Bible Study
THURSDAY, 7:30 p.m.: "Life in the Spirit" class
FRIDAY 7:30 p.m.: Youth Night
Listen to Russell Griggs DAILY on KARI 550 at 2:45 p.m.



St. Michael's Choir School in concert at St. Michael's Cathedral, Toronto

A school humming with learning

St. Michael's Choir School of Toronto, which will give a concert at the Royal Theatre at 8 p.m. Monday, April 18, was founded in 1937 by the late Msgr. J. E. Ronan.

The purpose of the school is to train boys' and men's choirs for St. Michael's Cathedral and to produce future leaders in the music of the liturgy of the Roman Catholic Church.

Started with 18 boys, the school under its present director, Father Peter Somerville, has an enrolment of 315.

In addition to choir practice, all the boys study piano and about 35 study organ. Violin, classical guitar and the entire range of theoretical music round out the music program. All take a complete academic program for university entrance as well as religious studies.

The school is registered as a private school in Grades 11 to 13.

Six years ago a choir from the school toured Rome, London and Ireland, participating in the International Choral Festival in Cork, winning one competition and placing second in another.

Since then St. Michael's choirs have sung in nine provinces, more than 50 centres and have appeared on national TV.

A year ago they toured Switzerland and Germany competing in the International Choral Festival at Montreux with the rating of excellent.

Last December they joined the Toronto Symphony Orchestra in a performance of Mahler's Third Symphony. They recently made recordings of Joy to the World and This Is the Day.

The choir coming to Victoria will comprise 112 boys.

The school is the only one in Canada affiliated with the Pontificial Institute of Sacred Music in Rome.

Classes range in size from under 30 to six. There are 15 choir school teachers in regular contact with fewer than 100 boys at high school level. This does not count the teachers they meet in private weekly lessons.

The entire staff of the school is 34 teachers including four priests, laymen and lay women.

The school is at 66 Bond St., Toronto.

Christ Church Cathedral host

World resources theme for conference of deans

The proper use of Canadian natural resources is the theme for the annual conference of cathedral deans of North America which will be held in the Memorial Hall of Christ Church Cathedral from April 21 to 25.

The yearly conferences began in 1954.

Dean Francis Sayre Jr. of Washington Cathedral in Washington, D.C., was first host to the conference. He was host again one year ago. This year's conference is a first for Victoria.

Last year, in summing up the yearly meetings, Sayre said that the spirit of relaxed camaraderie had been a genuine joy to many a dean who might be "pondering what strange and maverick beast a dean may be and specifically what is special about a cathedral's mission for the Lord."

"To help all of us in our quest for an appropriate answer," he said, "we travel year by year to one or another cathedral, even having gone as far afield as Coventry in England and St. Peter's in Rome."

"There we ask our host dean to share his understanding of the world's needs, hopes and problems as particularly represented in his community, and how he sees his cathedral undertaking to meet them.

"Secular leaders of every sort are mobilized in that community to help our host in his presentation.

"Then, in discussion and repartee, and usually through field excursions to the scene of action, we try to perceive more vividly God's work in the world."

This year in Victoria leading men of industry will address the deans' meetings and the deans will go to the University of Victoria for a demonstration of the project Man in Cold Water which resulted in the design of a flotation jacket for yachtsmen and mariners.

At the 10:30 a.m. Sunday eucharist during the conference the deans will concelebrate the eucharist, led by Dean Stanley Rodgers of Grace Church Cathedral, San Francisco.

Dean Brian Whitlow of Christ Church Cathedral is this year's host.

Indiana schools must replace Christian book

INDIANAPOLIS, Ind. (UPI) — Indiana violated the constitutional separation of church and state by adopting a biology textbook that stresses the Bible's Genesis version of how life began on earth over the theory of evolution, a judge ruled here.

The ninth-grade text, A Search For Order in Complexity, has caused controversies in at least five states. The Indiana case is the first to reach the courts.

"The question is whether a text obviously designed to present only the view of Biblical creationism in a favorable light is constitutionally acceptable in the public schools of Indiana. Two hundred years of constitutional government demand that the answer be no," Judge Michael T. Dugan of Marion County Superior Court said.

Dugan said adoption of the textbook violated the U.S. Constitution's First Amendment, which says there shall be "no law respecting an establishment of religion."

He said the court took no position as to the validity of evolution or Biblical creationsim.

"The asserted object of the text to present a balanced or neutral argument is a sham that breaches that wall of separation between church and state voiced by Thomas Jefferson," the judge ruled. "Any doubt of the text's fairness is dispelled by the demand for correct Christian answers demanded by the Teacher's Guide," he said.

Editor named to office

TORONTO (CP) — Rev. DeCourcy H. Rayner, 67, has been elected official nominee for the office of moderator of the 103rd Presbyterian General Assembly, it was announced here.

Rayner, editor for the last 18 years of the Presbyterian Record, the church's national magazine, was chosen by ballot over seven other ministers, the Presbyterian Church in Canada said in a statement.

The general assembly opens June 5 in St. Andrew' Church, Toronto.

Rayner was born in Hamilton and holds a bachelor of arts degree from the University of Toronto. He attended Knox College and served as a missionary in South America after graduation.

During the Second World War, he served as a chaplain with the RCAF in Canada and overseas. He was appointed editor of the Presbyterian Record in 1958 after 12 years as secretary of the Canadian Bible Society in Montreal.

Inspiration —by books

Inspirational books now are a multi-million dollar business in North America, partly due to the efforts of Successful Living Inc., which uses a direct sales approach to the secular marketplace.

Successful Living utilizes a network of independent dealers and distributors, and uses the Tupperware home "party" approach to spread Christian literature.

The firm will be active in this area next week with praise rallies at the Empress, Monday at 7:30 p.m., and at the Malaspina Hotel in Nanaimo on Tuesday at 7:30 p.m. Featured speaker will be Walter Seward of Winnipeg, who is Canadian president of Successful Living.

A taste of Jewish rituals

Members of St. Mark's and St. Christopher's Anglican Lenten study group concluded their series on comparative religion with a Passover Seder or rite conducted by Victoria rabbi Dr. Leon Abrami and his wife, Susan, in St. Mark's Hall.

The 16 Anglican participants were surprised at the absence of "pious solemnity" and an abundance of merriment in the singing and games during the meal.

Shopping for the meal included the purchase of matzos, Israeli wine, horseradish, celery and parsley. The rabbi furnished a roasted egg, a shank bone and the haroset (made from chopped apple, nuts, cinnamon and wine), which were displayed on a large silver tray.

A number of booklets containing the special Hebrew psalms and liturgy helped considerably.

Rabbi Abrami explained each part of the meal as it progressed. The matzos are symbolic of the bread baked in haste without yeast as the ancient Hebrews fled from Egypt at midnight more than 3,000 years ago. During the meal the door was opened symbolically as a gesture to the poor and needy and again, later, to Elijah — the wine cup used in the rite was referred to as "Elijah's cup."

The ceremony which marks the historic freedom from slavery in Egypt gives pause to remember the plight of every man in servitude.

Arrangements for the Passover Seder were made by Chris Birtwistle with assistance from Rev. Peter Isles.

The special course was arranged by James Ross of Spectrum Community School to include visits by Kartar Singh Kumar, a Sikh, and Sakya Lama Tashi Namgyal, a Tibetan lama who fled his country during the Communist takeover.

Orthodox group to gather

On Tuesday, in keeping with the tradition of the Holy Theophany Orthodox Church members will gather in the Royal Oak Cemetery to visit graves for radonitsa (rejoicing.)

Prayers for the dead are prohibited during Pascha (Easter) and the "bright week" following, but will be mingled with Paschal hymns of rejoicing on this occasion. Flowers, Easter eggs, grains of wheat and candles are left on the graves as symbols of the resurrection. This tradition is observed by all Orthodox Christians in their native lands — Greeks, Russians, Serbs, Syrians, Romanians and Bulgarians.

The Victoria church, which is located at 3801 Cadboro Bay Road, will be represented by their priest, Rev. Fr. Gleb Jensen, and members of the congregation at 4 p.m. Tuesday.

RELIGION

Editor: Don Cain

Galilee-to-Amazon television special

A 3½-hour TV Special entitled Change the World and devoted entirely to prayer and prayer enlistment will be featured on Channel 12 at 6 p.m., April 30.

Host will be Jack McAlister and coming alive through TV dramatization will be C. S. Lewis, Martin Luther, John Wesley, St. Augustine, John Bunyan, Dietrich Bonhoeffer, George Muller and Phillips Brooks.

Viewers will also visit in a moving story the world's largest river — the Amazon.

'We're closer'

NORTH BAY, Ont. (CP) — Concern for suffering in underdeveloped countries has brought Roman Catholics and Protestants closer together than at any time in history, the newly-elected president of the Ontario Conference of Catholic Bishops says.

Most Rev. Alexander Carter of Sault Ste. Marie, told a regular Sunday service at St. Andrew's United Church here that the common cause among Canadian churches to assist the dispossessed and the hungry has increased fellowship among all denominations.

Anglican

CHRIST CHURCH CATHEDRAL
Quadra at Courtney
2 blocks up from Douglas
8:00 a.m. Holy Eucharist
9:30 a.m. Family Eucharist and Holy Baptism
11:00 a.m. Sung Eucharist
5:15 p.m. Holy Eucharist
7:30 p.m. Evensong
WEEKDAYS
Mattins: 9:00 a.m.
Evensong: 5:15 p.m.
Holy Eucharist:
Tues. and Wed., 11:00 a.m.
Thurs., 7:30 a.m.
Fri. 12:15 noon

ST. JOHN'S
QUADRA AT MASON
8:00 a.m. Holy Communion
9:30 a.m. Family Service
Sunday School
(Nursery Facilities)
11:00 a.m. Choral Communion
THURSDAY
10:30 a.m. Holy Communion
ORGAN RECITAL
Wed. Apr. 20—8 p.m.
by Edward Norman
Admission—$2.00

ST. BARNABAS
Belmont and Begbie
7:45 a.m. Mattins and Holy Communion
10:30 a.m. Procession, Sung Mass
(HOLY COMMUNION DAILY)
Canon B. T. Page, 595-8242

ST. DUNSTAN'S
Tyndal and San Juan
8:00 a.m.: Holy Communion
10:00 a.m. Family Eucharist

ST. GEORGE THE MARTYR
Cadboro Bay Road and Maynard Street
Rev. Barry Jenks, 477-0705
8:00 a.m. Holy Communion
9:30 a.m.
Parish Family Eucharist
& Church School
CHURCH OF THE DEAF
Attending
11:00 a.m. Choral Eucharist
HOLY COMMUNION
Wednesday, 7:30 p.m.
Thursday, 10:00 a.m.

St. Luke's
Cor. Cedar Hill and Cedar Hill X Rd.
Rector: The Venerable C.E.F. Wolff
Organist: Dr. Ian L. Bradley
8:00 a.m. Holy Communion
9:30 a.m. FAMILY EUCHARIST
11:00 a.m. Morning Prayer
7:30 p.m. Evensong

ST. MARY'S
ELGIN ROAD
The Parish Church of Oak Bay
Ven. Hywel J. Jones L. Th., Rector
8:30 a.m. Holy Communion
9:30 a.m. Family Eucharist
11:00 a.m. Mattins
4:00 p.m. Evensong
SUNDAY SCHOOL
11:00 a.m. All Depts.

ST. MATTHIAS
Richmond at Richardson
Rector:
Canon W. E. Greenhalgh, L.Th.
Assistant:
Rev. David Fuller, B.Sc., M. Div.
8:00 a.m. Holy Communion
10:30 a.m. Holy Eucharist and Confirmation
Bishop F. R. Gartrell
Church School, Nursery
THURSDAY
10:00 a.m. Holy Communion

St. Peter's
ANGLICAN CHURCH
Serving the Lake Hill Community
9:00 a.m. Holy Communion
10:30 a.m. Holy Communion
Rev. W. B. Mundy, 382-4848

St. Philip's
Hall Street and Eastdowne Road
Rector—Rev. D. Neil Robinson
8:00 a.m. Holy Communion
9:15 a.m. and 11:00 a.m.
CONSERVATORY STUDENTS
7:30 p.m. Confirmation
WEDNESDAY 7:30 p.m.
Holy Communion and Guild of Health
THURSDAY 7:30 p.m.
Holy Communion

BRENTWOOD COLLEGE MEMORIAL CHAPEL
792 Sea Drive,
Brentwood Bay
Every Sunday at 11 a.m.
Rector: Rev. Will Dobson
652-3860

United

FIRST UNITED CHURCH
Quadra at Belmoral
MORNING WORSHIP
11:00 a.m.
"FAILURE CAN LEAD TO SUCCESS"
Rev. Hugh M. Hunter
Church School students attend first part of service and then proceed to classes.
Nursery and toddler facilities available

METROPOLITAN UNITED CHURCH
Pandora at Quadra Street
For a Closer Walk With God
11:00 a.m.
JESUS AND YOUTH
Rev. A. Calder
7:30 p.m.
WERE YOU THERE?
A Chancel drama presented by the Young People of Oak Bay United
11:00 a.m. Church School in all departments.

CENTENNIAL UNITED CHURCH
Gorge Road and David Street
(Opp. Colony Motor Inn)
Minister: Rev. John Travis
11:00 A.M.
"ONE SIGN OF A LIVE CHURCH"
Rev. Walter Crane Preaching
Organist — Ernest Williams

ST. AIDAN'S UNITED CHURCH
Richmond at Cedar Hill X Road
Ministers: Rev. J. Rae Allan
Rev. Clare Holmes
Music Director: Vera Barclay
Organist: Henry Pluym
9:30 and 11:00 a.m.
MORNING WORSHIP
Sacrament of Holy Communion
9:30 a.m. All Sunday School Classes
Creche provided at both services

OAK BAY UNITED
Mitchell and Granite
Minister Rev. W. Van Druten
Minister Emeritus:
Dr. D. B. Sparling
Organist: R. Kroeger
Youth Director: Ron Fuller
9:30 a.m.
Church School Grades 1-12
11:00 A.M.
"THE EMMAUS ROAD"
Nursery and Kindergarten

belmont avenue united church
2033 Belmont at Pembroke
595-4796
Minister: Rev. Robert F. McPherson
11:00 a.m. Worship Service
Speaker Mrs. Jara Smith
Sunday School and Nursery Care

CADBORO BAY UNITED
2625 ARBUTUS ROAD
Visitor:
Rev. George A. Affleck
10 A.M.
Morning Worship
Church School 10 a.m.
Nursery Care

FAIRFIELD UNITED CHURCH
Moss at Fairfield
Minister: Rev. H. W. Kerley
Organist: Dr. I. A. N. Beadle
Sunday School 10 a.m.
Service of Worship 11 a.m.
(Nursery for Children)

A Warm Welcome for You At
GORDON HEAD UNITED CHURCH
Corner of Tyndall and San Juan
11:10 a.m.
"LIFE—DEATH—LIFE"
Nursery and Church School
Rev. Franck Patterson 477-6505

CITY AND DISTRICT CHURCHES

GOSPEL CHAPELS

OAKLANDS CHAPEL
Fernwood and Cedar Hill Road
SUNDAY
9:30 a.m.—Breaking of Bread
11:15 a.m. Sunday School and Family Bible Hour
Speaker: Mr. John Sheppy
7 p.m.—Evening Service
Speaker: Mr. C. Penman
Thurs.—8 p.m.
Prayer and Bible Study
For Information and Counselling
Mon. to Fri. Office Hours
10 a.m. to 12
595-1411

VICTORIA GOSPEL CHAPEL
935 Pandora Avenue
SUNDAY
9:30 a.m.—Breaking of Bread
11:15 a.m.
Sunday School Bible Class and Family Bible Hour
7 p.m. Evening Service
Speaker at both Services:
Mr. Harry Cockrell from Vancouver
8 p.m. Wednesday and Thursday
Mr. Leslie Rainey from Rhodesia

ASSOCIATED GOSPEL CHURCHES

GOSWORTH ROAD
Community Church
2845 Gosworth Road
Rev. C. R. McKnight, 386-9795
9:45—Sunday School
11:00—Worship Service
7:00 p.m.—Evening Meeting
Tues., 7:30—Bible Study

EVANGELICAL FREE CHURCH

PARKDALE FREE CHURCH
1095 Tolmie Ave. 382-7513
SUNDAY
Sunday School—9:45 a.m.
Morning Worship—11:00 a.m.
Evening Worship—7:00 p.m.
Pastor, Carl Klassen
479-4431 384-3646

PSYCHIC SCIENCE

VICTORIA CENTRE OF PSYCHIC SCIENCE
819 Fort Street
Sundays, 11 a.m.
Worship and Social Fellowship
Clairvoyance at Every Service

UNITARIAN

UNITARIAN CHURCH
106 Superior Street
10:30 a.m.—"Gleamings on the Water," Rev. John Quirk, Assistant Minister Vancouver Unitarian Church.
A Look at Objectivity
Visitors Invited

LUTHERAN

LUTHERAN CHURCH OF THE CROSS
Cedar Hill and Cedar Hill Cross Roads
Alfred J. C. Johnson, Pastor, 477-3851
10:00 a.m. Divine Worship Service
11:00 a.m.—Sunday School and Bible Class
The Church Where Families Worship Together
Evangelical Lutheran Church of Canada
(E.L.C.C. formerly A.L.C.)
Visitors Welcome

GRACE LUTHERAN CHURCH
1273 Fort St. 383-5256
Lutheran Church in America
(Across from Central Junior High)
Minister Rev. Ronald Nelson
Worship—11 a.m.
7 p.m.—Film "The Late Liz"
"Come, let us worship the Lord!"

HOPE LUTHERAN CHURCH
MISSOURI SYNOD
1924 Carrick Street off Foul Bay
The Rev. L. M. Carlson, Pastor 592-2308
Sunday
9:45—Church School and Bible Class
11:00—Divine Worship Service
ALL WELCOME
A Church of "The Lutheran Hour" and "This Is the Life"

GOOD SHEPHERD LUTHERAN CHURCH
2815 Cedar Hill Road
Rev. Fred Knebel, Pastor 658-8043
10 a.m.—English Service
11 a.m.—German Service
11 a.m.—Sunday School

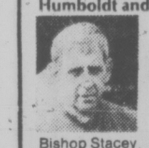
REDEEMER LUTHERAN CHURCH
Corner Jacklin and Jenkins
9:45 a.m.—Sunday School
11 a.m.—Worship Service
Minister Herman Bickel, 478-8850

SOCIETY OF FRIENDS

SOCIETY OF FRIENDS
(Quakers)
MEETING FOR WORSHIP
SUNDAY 11 A.M.
VISITORS WELCOME
1831 FERN ST.

MENNONITE

SAANICH COMMUNITY CHURCH
990 Falmouth Road, 384-8841
10:00—Family Worship
11:00—Bible and Optional Classes
Pastor—G. L. Braun, 477-6111

Reformed Episcopal
CHURCH OF OUR LORD
Humboldt and Blanshard St. Victoria, B.C.

Bishop Stacey
11 a.m. Induction Service of
REV. DR. A. J. MOWATT, Rector
NOON: Fellowship Hour & Farewell to Rt. Rev. Bishop G. Stacey, D.D.
7 p.m. Worship Service & Bible Study

IT'S HAPPENING
at
842 NORTH PARK
SAT. APRIL 16 — 8:00 P.M.
★ Bill Hale
★ Higher Ground
★ Ruth and Karston Hoeg
★ Mary Rosson
★ Hand Clapping Singing
★ Free Refreshments

Full Gospel Businessmen's Fellowship International
announces
that Neil Hutchins, President of the Nanaimo Chapter of the FGBFI, will be guest speaker at the
FULL GOSPEL BUSINESSMEN'S FELLOWSHIP DINNER
6:30 P.M., MONDAY, APRIL 25, IN THE EMPRESS HOTEL
Mr. Hutchins is a mature Christian who has known the Lord for many years and has an interesting testimony. In private life he is Chief Building Inspector for the Nanaimo Area.
Tickets available from:
Fleming Review Printing, 921 Yates St., 386-7594
Jennings Florists, Shelbourne Plaza
Rev. D. L. McMillan, 2252 Sooke Rd., 478-5293.
REMINDER: FGBMFI Lunch Meetings Mon. and Wed., 12 noon, Bastion Inn, Government St., and Fri. noon in the YMCA Chapel. Watch "GOOD NEWS" Sun., 12 noon, Chan 8 TV.

CANDLELIGHT TIME
at the
MARINA
in OAK BAY, 1327 Beach Dr. 598-4511
SUNDAY at 9 P.M.
LIVE ON STAGE
The exciting sounds of
★ TRUST COMPANY
and
★ EMILY MOORE
Outstanding Soprano Soloist
ENJOY: MUSIC — FELLOWSHIP AND AN OPEN SALAD BAR

VICTORIA THEATRE GUILD PRESENTS
"SEMI-DETACHED"
By David Turner
directed by Brian Lenton
Now through April 23 (Except Sun. & Mon.)
LANGHAM COURT THEATRE 8:15 p.m.
Tickets Eaton's Box Office 382-7141

GREATER VICTORIA
MUSIC FESTIVAL
April 25-May 7
Further details, programs and tickets available at music stores, including Festival Office: Nelson's Music Centre, 1315 Government St., Victoria. Season Tickets are available at Festival office.
Old Age Pensioners free Admission in daytime during regular sessions.
4-16

GRAND CENTRAL STATION
CABARET
NOW OPEN
7 P.M.-2 A.M. MON.-SAT.
Corner of Government and Johnson

Dine in Class
at
GEORGE'S BAVARIAN
DINING LOUNGE
1021 Pandora Avenue Phone 383-7121
is now
OPEN SUNDAYS
Make Sunday "Family Day"
Dining from 5 p.m. to 10 p.m.
Dine and Dance
from Monday thru to Saturday
Open Evenings 5 p.m. to 1 a.m. for Dinner
Private Banquet Rooms Available for Large or Small Parties — Bookings Available on Request.
AMPLE FREE PARKING
RESERVATIONS ADVISABLE
CHARGEX
GEORGE'S BAVARIAN
DINING LOUNGE
1021 Pandora Ave., Victoria 383-7121
2-5

VICTORIA OPERATIC SOCIETY
presents
COLE PORTER'S
KISS ME KATE
McPHERSON PLAYHOUSE
FRI., APRIL 29 — SAT., MAY 7
Matinee Sunday, May 1—No Show Monday, May 2
(Senior Citizen & Student Rates Available)
Tickets $4, $5 and $6
at McPherson Box Office & Hillside Mall
BOX OFFICE NOW OPEN



EADIE
. . . at Art Gallery

AT THE GALLERIES

An informal introducton to new works by five artists — characterized by the gallery as a "non-exhibition" — will open Sunday at The Maples Gallery, corner West Saanich and Keating's Cross-Road.

The works include oils, watercolors, serigraphs and etchings and the artists, with the exception of Mimi Jones, are unfamiliar in this area. They are Jack Darcus, B.J. Drummond, Doreen Leiberman, J. B. Payne and Miss Jones.

The non-exhibition will continue through April 30.

★ ★ ★

Open Space Gallery presents an exhibition of paintings and drawings by young Victoria artists Gordon Hughes, Greg Sharpe and Alan Jones. It is to be seen currently and will continue through April 30 at the temporary location, 1960 Government.

The three are recent students of the Northwest Coast Institute of the Arts in Victoria and participated in a group show by Institute artists at the Art Gallery of Greater Victoria a year ago. Hughes and Sharpe have also exhibited this year at the Backroom Gallery.

Each of the three works in a different medium. Jones is acrylic on canvas as regards the pieces in this exhibition. Sharpe is represented by studies gouache and Hughes, works are mainly in pencil.

Secession Gallery of Photography has a current exhibition of photogravures by the turn-of-the-century fashion photographer Baron de Meyer, originating from a First World War issue of the American magazine Camera Work.

Jointly with this exhibition will be shown a collection of photographs by Czechoslovakian photographer Frantisek Drtikol, printed from original 1925 glass plate negatives.

The exhibition will run through April 30, also at 1960 Government.

★ ★ ★

At the Backroom Gallery, 2070 Oak Bay, drawings by Geoffrey Rock are on view through April 23; at Utley's, 9182 East Saanich, recent paintings by James Gordaneer, RCA, until April 24, and at the Emily Carr Arts Centre, 207 Government, landscapes, seascapes, portraits and florals by Eileen Walters, Clarice Renaud and Vi Hargreaves can be seen through Friday.

The Victoria Society of Artists is presenting an exhibition of oils, acrylics, watercolors and pastels in the Princess Room of the Princess Mary Restaurant, Sunday, from 11 a.m. to 9 p.m.

Flute, Piano In Concert

A previously postponed flute and piano concert is to take place at the Art Gallery of Greater Victoria, Sunday, at 3 p.m. The artists are Barbara Eadie, flute, and Edward Norman, piano.

Their program will consist of music by J. S. Bach, Andre Caplet, Schubert, Charles Koechlin and Alredo Casella.

Ms. Eadie has studied in New York and London. She is now teaching at Camosun College and has performed with Victoria Symphony on several occasions.

Norman is well known and highly regarded as an accompanist and for his outstanding musicianship as organist and music director at St. John's Church in Victoria.

Gallery doors will open at 2:30 p.m.

String Concert At The Belfry

A dual recital of variations on 25 strings will feature artists Randy Rain and Ian McConkey at The Belfry, Sunday at 8 p.m. Rain has performed in solo concerts across North America and his musical influences draw on a wide variety of idioms. He has played an important part in having the dulcimer recognized as a sensitive and versatile instrument.

McConkey, who has taught at Victoria Conservatory and made numerous television and concert appearances, both as soloist and with Trio Victoria, has studied with guitar virtuosi around the world, including Segovia's master class in Spain, and has performed concerts in Europe, the United States and Canada.

Tickets are $3 for adults, $2.50 for students and senior citizens and are available at The Belfry, 1291 Gladstone, or reserve by phone, 385-6815.

Navy Ships Open Again

The submarine HMCS Ojibwa and the destroyer-helicopter HMCS Athabaskan will be open to the general public from 1:30 to 4:30 p.m. on Sunday.

Both vessels are tied up at B jetty in the dockyard of CFB Esquimalt.

The Halifax-based ships are here for six weeks.

The Athabaskan is one of the navy's four most modern ships that were built in Quebec at a cost of $63 million each.

ONE PERFORMANCE ONLY!
Sun., Apr. 17—8 p.m.
RANDY RAIN & IAN McCONKEY
IN CONCERT
"Variations on 25 strings"
Tickets $2.50 Sts. and Sr. Cits., $3 Adults
385-6815
THE BELFRY, 1291 Gladstone
AT FERNWOOD 4-15

Family Style DINING
"A New Look But The Same Fine Food at Reasonable Prices!"
SCOTT'S RESTAURANT
650 Yates at Douglas
OPEN 24 HRS. EVERY DAY

MEMORIAL ARENA
ROLLER SKATING
SUNDAY 8-10 p.m.

ESQUIMALT SPORTS CENTRE
ROLLER SKATING
TONIGHT
7:30 to 10:00 p.m.
and every
WED., FRI., SAT. and SUN.
PHONE 386-3261
FOR INFORMATION ON SKATING PARTY RENTALS
4-13

G.R. PEARKES Arena 3100 TILLICUM 388-4664
ROLLER SKATING
FRIDAYS
7:30-9:30
SUNDAYS
7:30-9:30
SKATE RENTALS AVAILABLE
4-15

King's Den
655 DOUGLAS ST.
FULL DINING FACILITIES
OVERLOOKING THUNDERBIRD PARK
SPECIAL
FRI., SAT. & SUN.
FROM 5 P.M.
BARBECUED SPARERIBS (COUNTRY STYLE)
LYONNAISE POTATOES,
VEGETABLES,
DESSERT, TEA OR COFFEE
SOUP OR SALAD BAR INCLUDED
ONLY $5.50
PER PERSON
FOR RESERVATIONS
Phone 388-4488
CATERING FOR BANQUETS, RECEPTIONS, MEETINGS, ETC. IN OUR QUEEN'S ROOM OR ON YOUR OWN PREMISES 388-4488
4-15

GRAND OPENING
OF THE "ROLLER SKADIUM"
SUNDAY, APRIL 17th
4 SESSIONS FOR YOUR ENJOYMENT!
★ FAMILY SKATING 1:00-3:00 p.m.
★ EVERYONE WELCOME 3:30-5:00 p.m.
★ TEEN DROP-IN ROLLER HOCKEY 5:30-6:30 p.m.
★ EVERYONE WELCOME 7:00-8:30 p.m.
with Victoria's own Rock Band
"INTERSTATE 5"
live for your enjoyment!
★ ADULT SKATING 9:00-10:30 p.m.
★ Public sessions every day of the week following Sunday's Opening
★ 1st 50 PEOPLE TO EACH SESSION ADMITTED FREE!
★ DOOR PRIZES — win one month's Free Admission.
★ PRIZE GIVE-AWAYS DURING GAMES AND CONTESTS.
Please pick up your program guide at the OAK BAY RECREATION CENTRE.
For further information please dial
595-swim
oak Bay parks and recreation
4-15

DINING WITH A DIFFERENCE
Gay Nineties Spare Rib House
KEN PEAKER and ROLLY McINTOSH
Play your SING-A-LONG MUSIC
A SPARKLING ATMOSPHERE for
PERSONALIZED MUSICAL HAPPENINGS
World-famous SPARERIBS — Full dinner menu
825 BURDETT — CHERRY BANK HOTEL 385-5380
1-7

Polonaise Riviera Restaurant
Buffet 4 P.M. to 7 P.M. Sunday
AUTHENTIC POLISH FOOD
Breakfast, Lunch, Dinner
SMORGASBORD SPECIAL
SUNDAY, 4-9 p.m.
Bastion Square No. 31
Reservations — 383-1612
Open — Mon. thru Sat.
7:30 a.m. - ? a.m.
Sunday 10 a.m.-12 midnight

The Big Cabaret
Featuring
WOODSHED
Fridays Saturdays
ERNIE FULLERTON
For your Dining Pleasure 7-9
2915 DOUGLAS ST. INGRAHAM HOTEL 4-15 385-6731

WORLD Adventure Tours
SEASON 1977-78
PRESENTS
TEN FASCINATING TRAVELTALE FILMS
ALL PRESENTED AND NARRATED
BY THEIR PRODUCERS — IN PERSON!
★ AUSTRALIA ★ THE ANDES
★ LUMBERJACK IN ALASKA
★ GREEK ISLAND ★ AFGHANISTAN
★ POLAND ★ CENTRAL AMERICA
★ ROBERT FROST'S "NEW ENGLAND"
★ BAVARIA ★ ITALY
10 SHOWS AT McPHERSON PLAYHOUSE
SEASON TICKETS (10 FILMS $24.00, 22.00, 19.50)
AT THEATRE BOX OFFICE
PROSPECTUS MAILED ON REQUEST.
FORMER SUBSCRIBERS — RENEWAL DEADLINE APRIL 25
NEW SUBSCRIBERS — APPLY NOW FOR BEST SELECTION.
BE AN ARMCHAIR GLOBETROTTER — IT'S FUN!
4-16

Bacchalonews
GRILL
FAMILY SMORGASBORD
SUNDAY NIGHTS 5 P.M.- 10 P.M.
$7.50 PER PERSON
½ PRICE CHILDREN UNDER 11
EXECUTIVE HOUSE
777 DOUGLAS — 386-6789
RESERVATIONS RECOMMENDED
4-16

BARBECUE SPARERIBS
and
ALASKA KING CRAB LEGS
Monday and Tuesday Only
Served with drawn butter
Minestrone soup
Salad bar
Rice or Potatoes
Vegetable
Chocolate mousse
7.95 Per Person
Felice's DINING LOUNGE
Live Entertainment Thurs., Fri., Sat.
Gourmet meals elegantly served in luxury surroundings
LUNCH: MON.-FRI., 11:30-2:30
DINNER: DAILY, 5:30-11:30 P.M.
1218 Wharf, Hartwig Court — enter parking lot past wharf at bottom of YATES Street.
Reservations Please: 385-4497
watch the inner harbour over lunch, over dinner
4-16

JAZZ at the MAC
featuring
bill sample's
LE PETIT BATEAU DE JAZZ
with boat lewis
SUNDAY, MAY 1
and introducing
the 17-piece
PAUL MASCIOLI BIG BAND
8:30 p.m.
McPHERSON PLAYHOUSE
a production of
Prestige Entertainment Agencies Ltd.
Victoria's oldest Agency
Tickets on sale April 18th
McPherson Box Office
Hillside Mall

This is the Menu many people are talking about:
APPETIZERS
HALF DOZEN FRESH SOOKE OYSTERS
Served in the shell, on ice, with lemon and tobasco sauce. 3.75
OYSTERS FLORENTINE
Lightly poached oysters with pernod, served on sauted spinach, topped with a tangy cheese sauce and glazed under salamander. 3.50
ESCARGOTS BOUGIGNONNE
Burgandy snails in shell, served sizzling with garlic, aromatic herbs and wine butter. 3.95
SHRIMP COCKTAIL
Pacific baby shrimps with cocktail sauce. 2.95
SEAFOOD ENTREES
POACHED SALMON FILET
Coated with a wine, shrimp and mushroom sauce. 6.95
FILET OF SOLE BONNE FEMME
Poached with white wine, masked in a creamy mushroom sauce. 6.50
SHRIMPS AND CRABMEAT NEWBURG
Pacific shrimp and crabmeat in a rich lobster sauce served on creole rice. 7.50
SOUPS
CONSOMME TIO PEPE
Clear beef broth fortified with sherry. 1.40
TRADITIONAL FRENCH ONION SOUP
Glazed with ementale and parmesan cheese. 1.50
NEW ENGLAND CLAM CHOWDER
Rich in baby clams, chunks of celery, onions, potatoes and finished with cream. 1.40
ENTREES
TRADITIONAL ENGLISH MIXED GRILL
With sirloin steak, lamb cutlet, pork sausage, bacon, calves liver, mushrooms. 7.95
STEAK ROYALE
10-oz. New York steak charbroiled, with asparagus tips, mushrooms, onion rings. 9.95
FILET MIGNON GARNI
6-oz. filet of beef, charbroiled with asparagus tips, mushrooms, onion rings. 9.25
BAKED BREAST OF CHICKEN IN PASTRY
Lightly poached chicken breast in wine and mushroom sauce, baked in envelope of puff pastry. 6.75
ROAST PRIME RIB OF BEEF
Served to the degree of doneness you like, with Yorkshire Pudding and horseradish sauce. 7.95
CHATEAUBRIAND
A memorable dish, of charbroiled filet mignon, carved at the table and served with a fine selection of vegetables. . . . 23.50 for two
THE WADDLING DOG INN
master charge
AMERICAN EXPRESS
CHARGEX
FOR WEEKEND DINING RESERVATIONS ARE STRONGLY SUGGESTED
PHONE 652-1146
15 minutes from downtown Victoria
ON THE PATRICIA BAY HIGHWAY AT MOUNT NEWTON CROSS ROAD

'International Bazaar' At Pearson College

By AUDREY JOHNSON

Around-the-clock cultural programs starting at 10 a.m. will be a feature of the first international bazaar to be held at the Lester B. Pearson College of the Pacific, April 23.

The programs cover a wide gamut of arts and entertainment, from folk songs to chamber music. They will take place at the new Max Bell Hall, marking the opening of the $700,000 360-seat theatre which is the gift of the Max Bell Foundation. Bell, who died in 1972, was chairman of FP Publications, the parent company of Victoria Press Ltd.

★ ★ ★

The theatre is built on a hill overlooking the campus and contains an auditorium, art room, three music practice rooms, dressing rooms and a scenery shop. It will be used for the drama and music programs of the College as well as by the community.

The day-long festival and bazaar, organized by Dr. Richard Liu, will include buffets and dinner consisting of a variety of international foods prepared by students and served in the cedar dining hall overlooking Pedder Bay, or to be eaten outdoors if patrons desire and weather permits.

Some home-made delicacies, student-built birdhouses, school music records and other souvenirs will be on sale from 10 a.m. to 7 p.m.

An art exhibition will display student products in pottery, weaving and stained glass; photographs dealing with college life; paintings of the South American artist, Maria Elena Maldonado; Chinese caligraphy by Dr. Liu and, from 11 a.m. to 5 p.m., a demonstration of calligraphy by Chinese and Japanese students.

★ ★ ★

Uruguayan landscape artist Maldonado, now teaching at Pearson College, has given four oil paintings to be auctioned in connection with the exhibition. She has had exhibitions of her paintings in various United States galleries and many are in private and gallery collections in both South and North America.

Entertainment will begin at 10 a.m. with a program of Indian, Norwegian, Spanish and Philippine dances. At 12:15 p.m. there will be a musical performance which will include Pearson College Choir and other student performances under the direction of Edgar Samuel, with the Kopanitsa Dancers as guests.

Ukrainian Dancers, an antique costume show by the Canadiana Costume Society and an assortment of folk songs from many lands are scheduled for a two-hour program beginning at 2:45 p.m. Special artist is Brad Myers, now a Pearson College instructor in Anthropology and the art of stained glass, but a former professional Canadian folk singer.

A balakaika orchestra and a Spanish play are among other treats. A particular star of the day-long program is Ernie Philip, full-blooded Shuswap Indian and winner of many international dance competitions. He has been named Grand Champion 17 times in his career.

★ ★ ★

Culmination of the festival comes in the evening with a gala concert which will feature Robin Wood, pianist, Edgar Samuel, bass, with a selection of songs, and Trio Victoria performing the Piano Trio in A minor by Ravel.

Wood will play a Chopin group consisting of four Mazurkas and the B-flat minor Scherzo. Pianist-cellist Gail O'Riordan will accompany Samuel, a singer with an impressive international background.

Members of Trio Victoria are Wood, Sydney Humphreys, violin, and James Hunter, cello.

To encourage a maximum public attendance at the unqie ev ent, the college will provide free hourly bus service starting at 9 a.m. from 700 Humboldt. Parking lot facilities there will be available without charge.

For those taking their cars out to the college, parking will be at Weir's Beach Resort and vans will be provided to shuttle guests back and forth. Tickets are $2 ($1 for students and senior citizens) for each daytime event and $5 and $2.50 for the evening concert.

★ ★ ★

They are available in Victoria at Munro's Books, Don Mee Restaurant and YM-YWCA and in Colwood at Smitty's Pancake House and the United Pharmacy, or call Pearson College, 478-5591.

This global 12-hour festival-bazaar has been arranged for the purpose of raising a scholarship fund to bring students to the college from countries disrupted by internal warfare.

★ ★ ★

All students at Pearson College are attending on full scholarships provided by their own governments, Canadian provincial and federal governments, corporations, foundations and individuals. They are selected purely on their own merit without regard to race, religion or economic background. Forty-four countries and Canada's 10 provinces and two territories are represented in the current enrolment.

There are three such united world colleges, the other two being in Wales and Singapore. Their vision is the fostering of international understanding and dialogue.



MALDONADO . . . donates paintings

Student Concert

A special student concert at Victoria Conservatory of Music, Sunday at 3 p.m., will present seven senior Conservatory students who are recipients of British Columbia Cultural Fund scholarships.

They are Judith Allan, Robert Holiston, Richard Margison, Deborah Millar, Walter Prossnitz, Susan Pye and Roger Scobie. There is no charge for the concert.

Drama Festival

Best of community theatre is to be highlighted in the B.C. Drama Association South Island Drama Festival, which takes place Wednesday through Saturday at Parkland Secondary School, McDonald Park Road, Sidney. Curtain time is 8 p.m. each night.

City Vocalists Give Concert

Three Victoria singers will join together next Friday in a vocal concert under the title, Songs of the British Isles, at St. Matthias Church Hall, Richardson, corner of Richmond. They are Peggy Walton Packard, soprano, Robert Hall, tenor, and Edgar Samuel, bass.

The program will span several centuries, from the time of Elizabeth I to the present, and will include songs from each of the four countries represented in the British Isles.

The concert will be repeated at Metropolitan Church Hall on Pandora, April 29. Starting time for both is 8 p.m.

Ms. Packard received advanced training at New York's Juilliard School and in Philadelphia and has been soloist in major symphony and other performances in this city. Hall studied with George Corwin at UVic and with Selena James at the Conservatory of Music and has been guest soloist with Amity Singers and in UVic productions, including a performance of the Bach B minor Mass.

A teacher of music at Pearson College, Samuel has sung in Europe and England, has had his own BBC television program and made several records.

★ YOUR TABLE IS READY ★
Join us tonight or any night for dinner All your favourite Italian and Canadian dishes are on our menu. From Steak to Spaghetti, a complete selection.
Open from 5 p.m. — 7 nights
Lots of free parking near the door
little ITALY RISTORANTE
Reservations 384-7151
270 Government

WINNER OF 4 ACADEMY AWARDS
• Best Supporting Actor
• Best Sound
• Best Art Direction
• Best Screenplay
REDFORD/HOFFMAN
"ALL THE PRESIDENT'S MEN"
MATURE: Occasional coarse language. (B.C. Director)
VICTORIANS DEMAND ONE MORE WEEK
FEATURE AT: 6:30 and 8:50
TOWNE 382-5922 DOUGLAS AT HUMBOLDT
IN NOOTKA COURT

NOW IN THE 3RD WEEK!
MATURE: occasional violence. (B.C. Director)
THE EAGLE HAS LANDED
odeon 1 760 YATES STREET 383-0513
MATINEES SAT., SUN. 2:00, 4:10
NIGHTLY 6:45, 9:10

FLIGHT 23 HAS CRASHED IN THE BERMUDA TRIANGLE . . .
PASSENGERS STILL ALIVE, TRAPPED UNDERWATER . . .
NOW IN THE 4TH WEEK!
AIRPORT '77
MATURE
odeon 2 760 YATES STREET 383-0513
MATINEES SAT., SUN. 1:45, 4:10 NIGHTLY 6:45, 9:15

HEY KIDS!
SPECIAL MATINEES SATURDAY & SUNDAY
RAGGEDY ANN & ANDY
A MUSICAL ADVENTURE
GENERAL CHILDREN $1.25
SATURDAY — 1:00 & 3:00
SUNDAY — 1:00 & 3:00
ROYAL 805 Broughton 383 9711

CHILDREN'S MATINEES
SATURDAY and SUNDAY at 1:00 p.m.
MUNSTER, GO HOME
FRED GWYNNE · YVONNE DeCARLO · AL LEWIS
BUTCH PATRICK and DEBBIE WATSON
also starring
TERRY-THOMAS · HERMIONE GINGOLD
ALL SEATS $1.00
DON KNOTTS in MR. "The GHOST and CHICKEN"
General (for all ages)
TOWNE 382-5922 808 DOUGLAS ST. IN NOOTKA COURT

"THE FUNNIEST NEW COMEDY OF THE YEAR."
-Vernon Scott, UNITED PRESS
PAUL NEWMAN IN
A GEORGE ROY HILL FILM
SLAP SHOT
Co-starring MICHAEL ONTKEAN • LINDSAY CROUSE
JENNIFER WARREN • JERRY HOUSER and STROTHER MARTIN
Written by NANCY DOWD • Edited by DEDE ALLEN
Music Supervision by ELMER BERNSTEIN • Directed by GEORGE ROY HILL
Produced by ROBERT J. WUNSCH and STEPHEN FRIEDMAN
A PAN ARTS PRESENTATION • A FRIEDMAN-WUNSCH PRODUCTION
A UNIVERSAL PICTURE • TECHNICOLOR®
RESTRICTED NO ADMITTANCE TO PERSONS UNDER 18
Warning: violence and coarse language. (B.C. Director)
haida 808 YATES STREET 382-4278
MATINEES FRI., SAT., SUN. 1:45, 4:20, 7:05, 9:30
MON.-THURS. 7:05, 9:30

Tonite at our Drive-In
Gates at 7:00 p.m., Showtime at 7:30 p.m.
plus "TAKING OF PELMAN 1 - 2 - 3"
ONE FLEW OVER THE CUCKOO'S NEST
RESTRICTED Violence and coarse language. Could be frightening to children. — (B.C. Director)
DUNCAN DRIVE-IN 746-7695

PROFESSIONALS... YOU PAY FOR THE PLEASURE, THE KILLING IS FREE!
CROWN INTERNATIONAL PICTURES PRESENTS
HUSTLER SQUAD COLOR PLUS
"GET IN KID, THERE'S ALWAYS ROOM FOR ONE MORE..."
PICKUP COLOR
RESTRICTED NO ADMITTANCE TO PERSONS UNDER 18
Warning: "Hustler" — frequent nudity and sex. (B.C. Director)
complete shows at 7:00 & 8:15
fox cinema

NIGHTLY 7:00, 9:10
COUNTING HOUSE 1 BROAD AT BROUGHTON 383-3434
TAXI DRIVER
RESTRICTED NO ADMITTANCE TO PERSONS UNDER 18
some very brutal violence; coarse language throughout. (B.C. Director)

CARNEY'S BACK & TOMLIN'S GOT HIM
COUNTING HOUSE 2 BROAD AT BROUGHTON 383-3434
NIGHTLY 7:10, 9:10 MATURE
THE LATE SHOW
occasional violence, some swearing — (B.C. Director)

EAST INDIAN SHOW
SUNDAY, APR. 17 — 3 P.M.
"DA FAA 302"
STARRING: Asbok Kumar Prem Nath, Randhir Kapoor, Rekha, Ajit. (Color; English Subtitles)

CJVI 900 presents
THE HIGH PRIEST OF COUNTRY MUSIC
CONWAY TWITTY
with The Twitty Birds
"Country Bumpkin" CAL SMITH and The Country Bumpkins
"Don't Cry Joni" JONI LEE
MEMORIAL ARENA
TUESDAY — MAY 10
$5.00, $6.00, $7.00
Tickets at Arena Box Office and Hillside Mall Ticket Booth
4-16

DAVID Y.H. LUI in Co-operation with BASTION THEATRE present
Direct from England
SIR MICHAEL REDGRAVE
with an outstanding cast of England's finest actors in
SHAKESPEARE'S PEOPLE
Tuesday, Wednesday, Thursday
April 26, 27 & 28 — 8:00 p.m.
The Royal Theatre
$5.50, $6.50, $7.50, $8.50 Loges $10.50
Tickets NOW on sale at The McPherson Box Office & Hillside Mall. Special rates available for Students and Senior Citizens.

CINEMA SHOWCASE
An epic fantasy of peace and magic.
20th CENTURY FOX PRESENTS
A RALPH BAKSHI FILM
WIZARDS
Color by DeLuxe
SAT. & SUN. AT 1:35, 3:20 5:10, 7:00, 9:00
CORONET 836 Yates 383 6494
MATURE — Warning: some violent scenes. — R. W. McDonald, B.C. Director.

RAGGEDY ANN & ANDY
A MUSICAL ADVENTURE
GENERAL CHILDREN $1.25
MATINEES ONLY!
SATURDAY — 1:00 & 3:00
SUNDAY — 1:30 & 3:00
ROYAL 805 Broughton 383 9711

Where anything can happen... and usually does!
"CAR WASH" Guest Stars
Franklyn Ajaye · George Carlin
Professor Irwin Corey · Ivan Dixon · Antonio Fargas
Lorraine Gary · Jack Kehoe · Clarence Muse
The Pointer Sisters · Richard Pryor
CAR WASH
— PLUS —
CHARLTON HESTON JOHN CASSAVETTES
91,000 People. 33 Exit Gates... One Sniper.
TWO MINUTE WARNING
A UNIVERSAL PICTURE • TECHNICOLOR® • PANAVISION®
GATES 7:00, SHOW 7:30
TILLICUM DRIVE-IN Burnside at Tillicum 382 7531
MATURE — Warning: some frightening scenes of murder and panic. — R. W. McDonald, B.C. Director.

3 ACADEMY AWARDS! BEST PICTURE BEST DIRECTOR
His whole life was a million-to-one shot.
MATURE
ROCKY
CAPITOL 805 Yates 384 6811
SAT. — 12:55, 2:55, 4:55, 7:00, 9:10
SUN. FROM 2:55
4TH WEEK!

WINNER OF 2 ACADEMY AWARDS!
Most of all...
"BOUND FOR GLORY"
makes you feel great and alive.
ROBERT F. BLUMOFE presents A HAL ASHBY Film "BOUND FOR GLORY"
starring DAVID CARRADINE co-starring RONNY COX · MELINDA DILLON
GAIL STRICKLAND · and RANDY QUAID · Screenplay by ROBERT GETCHELL
Based on the Woody Guthrie Autobiography · Music by WOODY GUTHRIE · Adapted by LEONARD ROSENMAN
Produced by ROBERT F. BLUMOFE and HAROLD LEVENTHAL · Directed by HAL ASHBY
ORIGINAL MOTION PICTURE SOUNDTRACK ALBUM AND TAPE AVAILABLE ON UNITED ARTISTS RECORDS
Production Services by Exeter/Persky Bright
MATURE
United Artists A Transamerica Company
OAK BAY 2564 Oak Bay Avenue 386 2213
SAT. — 2:00, 6:30 & 9:05
SUN. — 8:15 ONLY!

LESLIE PHILIPPS IN "NOT NOW COMRADE"
MATURE
ROYAL 805 Broughton 383 9711
SATURDAY & SUNDAY 5:15, 7:05 & 9:05

No Problems in This Talented Family

By AUDREY JOHNSON
Times Staff

Sons and daughters of famous parents have often been seen to have special problems living up to what the world unreasonably expects of them. And sibling rivalries are known to be aggravated sometimes when there is a brilliant brother or sister in the family.

But it doesn't have to be that way. Much depends on the strength of the family as a unit, the diplomacy and understanding with which the parents handle possible rivalries and open avenues of communication between family members.

One member of a closely knit and much gifted Vancouver family was in Victoria this week as a prelude to giving a Belfry performance on April 24.

She is charming Jane Mortifee, who has been making rapid progress in a music-theatre career based purely on her own special talents and personality, and not on the name made famous by her older singing sister, Ann.

She has, of course, been conscious of the need to break away from Ann's style and direction. Most of us will drift into a pre-set pattern unless we establish a personal goal and deliberately steer toward it.

'But Ann has always been a great help to me," says Jane. "She's most supportive and I owe her a great deal. We're mutually very sympathetic."

Jane is one of those fortunate people to whom singing is a natural thing which, according to many excellent teachers, is precisely what it should be. Not for Jane the years of struggle to focus the voice and bring it into the correct registers.

Without formal training, she has a well-placed accurately tuned voice, a sense of style and a musical-poetic nature that has made it easy for her not only to sing delightfully the songs of others but to write her own — both words and music.

The most inhibiting thing for Jane was an extreme shyness about singing in public and when she entered U.B.C. she decided to take theatre as an aid in overcoming the shyness.

She left the university with a theatre arts degree and having achieved her goal and proven herself a competent actress, has become busy with professional theatre roles with the David H. Y. Lui Theatre, City Stage and the Arts Club. Her first professional engagement was in Godspell and she was also a member of the cast of Lui's production of Jacques Brel.

In between plays and concerts — she likes to do three or four every six to eight months — Jane keeps busy with plays and doing radio and TV commercials.



MORTIFEE
. . . rapid progress

"I've learned more about singing from those than from anything else I've done," she says. "You have to keep doing a thing over until it's right and you're always listening to yourself intently."

Having a keen ear, Jane began playing the guitar at the age of 12 but is only now beginning to teach herself to read music and learn basic musical essentials, much of it through her hosts of musical friends.

A large and close family that includes a musically gifted brother, Jane says that this summer they will be going to Europe as a group. But Jane's individual needs will still be served by the trip, thanks to a chance meeting.

"I did background vocals for the Rolf Harris shows," she says, "and a visitor — Val Doonican — heard me and was really interested. He has his own BBC television show in London and said he could probably find a spot for me."

In her Belfry appearance on April 24, Jane will be supported by an instrumental ensemble and will present a program covering a variety of styles, she says, including some of her own songs.

Classical Recitals

Two classical music recitals scheduled for Wednesday provide a considerable choice for dedicated concert-goers. At St. John's Church, Quadra at Balmoral, the fine organ will be heard in the first of two recitals to be given by Edward Norman. Works by Bach, Reger, Durufle and Flor Peeters have been selected, as well as short works from the early Italian and modern English repertoire.

Admission is $2 and the recital begins at 8 p.m.

At Craigdarroch Castle, a faculty and student recital will emphasize the delicate early sounds of recorders and harpsichord with the soprano voices of Dawn Hood and Karen Smith. Instrumentalists are Paul Palmer and James Kennedy, recorders, and Peggy Palmer, harpsichord.

Raven's
FINE DINING LOUNGE
TREAT YOURSELF TO OUR REGULAR SUNDAY BUFFET BRUNCH
EVERY SUNDAY 11:30 to 2:30

NEXT SPECIAL EVENING BUFFET
MOTHER'S DAY, MAY 8th, 5 to 9 p.m.
Raven's
FINE DINING LOUNGE
Free underground parking
Reservations recommended
Harbour Towers 345 Quebec St., 386-7444
Victoria's Newest Inner Harbour Landmark
4-15

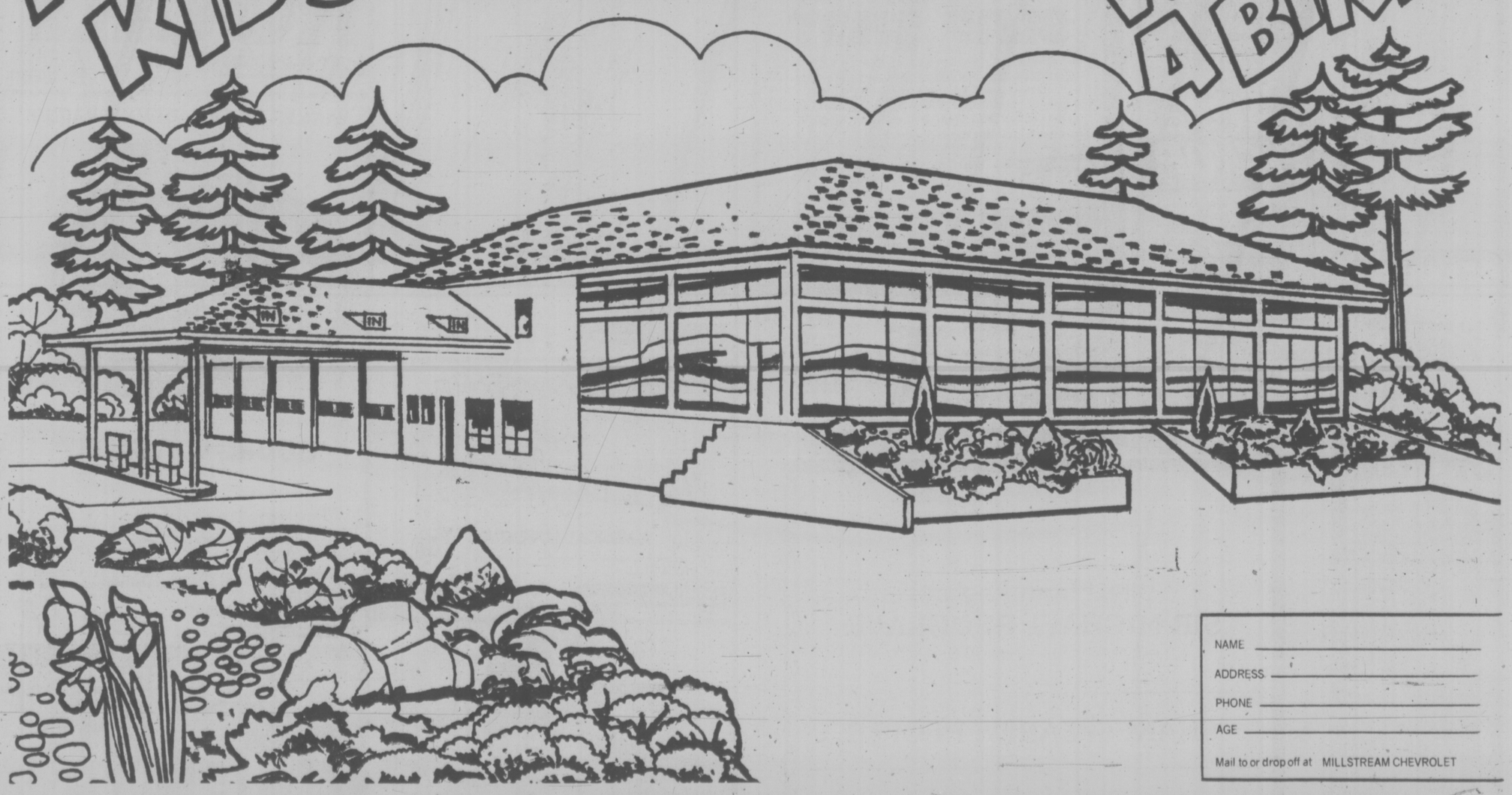
MAC PRODUCTIONS
presents
HAIR REVUE
(40-Minute Musical Floor Show)
FEATURING
The Hair Styles of Cut Above
Market Square
Dance to the Sound of
Wizard
Fri., April 22 — 8 p.m.
$6.00 each ADVANCE
(Raffles)
$8.00 each AT DOOR
Cedar Hill Community Centre
Tickets: HILLSIDE MALL TICKET OFFICE AND CEDAR HILL COMMUNITY CENTRE
Information 382-2412
4-16

WORLD Adventure Tours
McPherson Playhouse
MON., APR. 18
2 Shows: 6:00, 8:30 p.m.
presents
AUSTRIA
TRAVELTALE FILM IN BEAUTIFUL COLOUR
narrated in person by Kenneth Righter
From Vienna, Salzburg and Austrian Alps, visit Innsbruck, Piber, home of Lipizzaner horses. Enjoy Tyrolean wedding, cruising the Danube, wine harvest, Hapsburg treasures, winter sports, opera ball — and much more!
Res. $3.75, $3.25, $2.75 at Theatre or Hillside Mall
4-15

THE VICTORIA COLLEGE OF ART
SUMMER SEMESTER '77
1st SESSION: MAY 2 to JUNE 10, 1977
2nd SESSION: JULY 4 to AUGUST 12, 1977
THE SEMESTER is for full-time registrants and has been designed in two six-week sessions making it possible for registrants to take either the first or the second session, or the full twelve-week semester.
CURRICULUM: Drawing, Painting, Sculpture and Print-Making plus Special Workshops by visiting artists and lecturers.
Fee:
Either six-week session $175.00
Full twelve-week session $300.00
Registrations are now being accepted.
Enquiries:
THE VICTORIA COLLEGE OF ART
1625 Bank Street
Victoria, B.C. V8R 4V5
Phone: 598-5422

The Cordon Bleu
RESTAURANT
820 ESQUIMALT RD. 388-7612
STEAK and LOBSTER
$9.95
Plus many other dishes to choose from!
4-15


BASTION THEATRE'S
SUPERB PRODUCTION OF
THE SEASON'S FUNNIEST SHOW
MY FAT FRIEND
BY CHARLES LAURENCE
April 15 - 23
at the McPherson Playhouse
(No show April 18 and
Matinees on April 17 and 20 at 2:00 p.m.)
IN CO-OPERATION WITH THE MERCHANTS OF Market Square
BASTION THEATRE COMPANY
1002 WHARF STREET VICTORIA, B.C. V8W 1T4 PHONE (604) 386-6301
NOW PLAYING
TICKETS AT
McPHERSON BOX OFFICE 38 -6121
HILLSIDE MALL TICKET CENTRE 4-15

HEY KIDS
I'M MILLSTREAM'S BEAUTIFUL NEW BUILDING, COLOR ME AND...
WIN A BIKE!

NAME _____
ADDRESS _____
PHONE _____
AGE _____
Mail to or drop off at MILLSTREAM CHEVROLET
The Winner in each age group will win a BRAND NEW APOLLO BIKE! Group one — up to age 6, group two — 6-9, group three — 9-12.
All entries will be judged by well known commercial artist Tom Seymonsbergen. Don't forget all entries must be received by 6 p.m. Saturday, April 23.
Bikes purchased from Ike's Bikes in Langford.
Millstream CHEVROLET LTD. 1730 ISLAND HIGHWAY • 474-1211



DO YOU NEED space for your television, hi-fi system, desk, storage and book shelves all in one storage wall — a big order! But this storage wall fills the bill while still achieving an almost sculptural quality in a wonderful interplay of solids and space. While avoiding any feeling of crowding or heaviness, this system manages to use almost every bit of wall for useful storage. And, to add even more to the appeal, the whole wall is made up of easy-to-build, efficient boxes. Here's a built-in that can be almost entirely prefabricated and finished, then just fastened to the wall. No long, drawn-out building mess where you live. The individual boxes are made entirely of hardwood plywood, so they go together with the greatest of ease. To order the Storage Wall pattern No. 30214, send $2.00 cheque or money order plus 50 cents for postage and handling to: DECO-PLANS, Victoria Times, P.O. Box 90, Boucherville, Que.

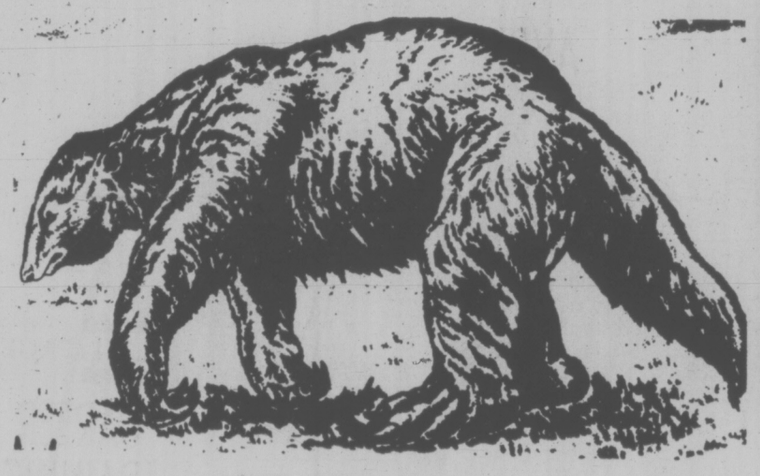
Smouldering Grand Canyon Fire Destroying Priceless Relics

By BOYCE RENSBERGER
New York Times

NEW YORK — One of the world's richest known sources of fossils and other evidence of life in the ice age is slowly burning up in a cave in the Grand Canyon, but the authorities say any effort to put out the fire must await completion of paper work required by the federal agencies involved.

The fire, which was discoverd last July and has been smoldering ever since, is in thick layers of dried dung deposited by a species of ground sloth about as large as a bear. The sloth lived in North America until about 10,000 years ago.

The dung, deposited repeatedly over a period of at least 30,000 years, contains recognizable bits of vegetation that indicate how the natural habitat changed over that period.



Artist's conception of giant sloth

Buried in the dung are the bones of many forms of extinct animals apparently dragged into the cave by pack rats. There are entire skeletons of newborn baby sloths that suggest the cave may have been used by sloths to deliver their young, some of which were born dead.

The fire is in Rampart Cave, a relatively small cavern that opens onto a cliff in Arizona's Grand National Park.

Scientists have excavated fossils and dung samples from the cave off and on since the 1930's, and many believe that the deposits can still yield vast quantities of information about plants, animals and climates of the prehistoric past.

Although the dung is only five feet deep, samples from various depths have been dated by the radiocarbon method at intervals to about 40,000 years ago, the method's limit. Older deposits of dung, undatable by existing methods, may be twice as old.

"I would compare the fire in Rampart Cave to a fire in a major wing of a natural history museum," said Dr. Paul Martin, an expert on ice age mammals at the University of Arizona, who has done research in the cave in recent years.

"It's been six months since there was any aggressive effort to deal with the fire, and I'm getting impatient," Martin said in a telephone interview.

According to Roger Giddings, an assistant to the superintendent of the national park, the fire was discovered last July 14 by someone boating down the Colorado River. An iron gate at the cave's mouth had been bent open, suggesting that campers or vandals had set the fire.

There were no open flames, but the slow smouldering deep within the dried dung was producing a lot of heat and smoke. Giddings compared the burning to that of a peat or bog fire that smoulders for many months.

When park firefighters sprayed water from the river onto the dung, he said, clouds of steam penetrated the cave's limestone ceiling and huge chunks of weakened rock fell down. Fearing for their safety, the firefighters retreated.

Giddings said it was decided to seal off the cave in the hope that the fire would be extinguished by a lack of oxygen. Double bulkheads were built near the mouth of the cave, and it was abandoned until January 17.

"They went back to see what happened, and found it was still full of smoke and heat," Giddings said. "They couldn't tell how much damage had been done."

Meanwhile, the Mining Enforcement Safety Administration, a sister agency of the National Park Service in the department of the interior, advised park officials that it would be unsafe to enter the cave unless the walls and ceilings could be shored up with timbers.

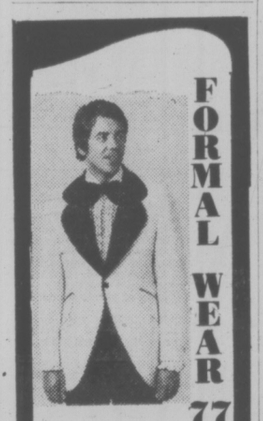
Giddings said the officials were waiting for the mine safety agency to supply the needed technical assistance to make the cave safe before trying again to put out the fire.

Robert Riley, manager of the mine safety agency's Phoenix office, said his office could not act until it got approval from Washington.

"No amount of history or whatever the archeologists are dealing with there is worth risking anybody," Riley said. "We'll assist the parks people if it's decided within the department of the interior that that's what we should do. So far, I'm not sure the park service has made the official request yet."

Counterfeit

VANCOUVER (CP) — Police have warned that at least 15 good-quality counterfeit $20 bills have been circulated in the city during the past two weeks. Fraud squad detectives said a quartet of confidence men and women have been passing American bills that bear serial numbers L80074271C and G2564017, usually singling out corner grocery stores and fast-food restaurants.



Over 64 styles to choose from
Tom Price
FORMAL WEAR RENTALS
714 VIEW
Upstairs—The Clothes Hanger
384-4721
3-19

B.S. RAI Dip. O.T., B.P.T., M.C.P.A.
CHARTERED PHYSIOTHERAPIST
is pleased to announce the commencement of his practice in Physiotherapy, to serve the community.
Suite 203-1640 Oak Bay Ave. Victoria, B.C.
Tel. 595-3012
4-16

I found it!
You can too!
VICTORIA
388-5050
VANCOUVER
430-1255
What you hear may change your life!

A Terrific Beginning!
TO A LIFETIME OF COMFORT and HAPPINESS

The European Eiderdown Shops
1728 Douglas St.
Victoria, B.C. 384-0133
4781 Kingsway St.
Burnaby, B.C. 437-9333
662 Seymour St.
Vancouver, B.C. 669-6833
4-2 "THE CONTINENTAL QUILT AND DOWN PILLOW SPECIALISTS"

Engagements, Weddings and Anniversaries

♥ ♥ ♥

Engagements

Robertson—Songhurst

Mr. and Mrs. Hughie Robertson, 2605 Forbes St., Victoria, B.C., are pleased to announce the engagement of their only daughter Joan Elizabeth, to Ronald William Songhurst, Jr., only son of Mr. and Mrs. R. W. Songhurst, 1555 Gladstone Avenue, Victoria, B.C.

The wedding will take place on Saturday, May 21st., 1977, at 4 p.m. in Belmont Avenue United Church, Rev. Robert McPherson officiating.

♥ ♥ ♥

McMaster—Davies

Mr. and Mrs. Stanley McMaster, 994 Preston Way, announce with pleasure the forthcoming marriage of their daughter Candice Kim, to Mr. Dale Leland Davies, son of Mr. and Mrs. Henry Davies, 687 Hoy Lake Road.

The wedding will take place Saturday, April 16, 1977, at 6:30 p.m. in Gordon United Church, Rev. D. Stiven officiating.

Coton—St. Pierre

Mr. and Mrs. David W. Coton, 3922 Holland Ave. Victoria, are pleased to announce the forthcoming marriage of their daughter, Linda Marie, to Mr. Joseph Gerard Patrice St. Pierre, son of M. and Mme. Jean Baptiste St. Pierre, Sept-Isles, Quebec.

The wedding will take place Saturday, April 30, 1977 at 1:30 p.m. in All Saints' Anglican Church. Rev. John Baker and Father B. Hanley will officiate.

♥ ♥ ♥

Wesley—Adam

Mr. and Mrs. Wilfred Wesley, 800 Lily Avenue, Victoria, are pleased to announce the engagement of their only daughter Valerie Kathleen, to Mr. Robert David Adam, son of Mr. and Mrs. John Adam, London, England.

The wedding will take place Saturday, May 21, 1977 at 2:30 p.m. in St. Luke's Anglican Church, the Venerable C. E. Wolff officiating.

♥ ♥ ♥

Grist—Caplin

The forthcoming marriage is announced with pleasure, between Dawna Mae Grist and John Frederick Caplin, both of Victoria.

The happy occasion will take place Saturday, April 30, 1977, at 2 p.m. in Glad Tidings Pentecostal Church. Rev. E. Austin will officiate.

♥ ♥ ♥

McLeod—Marsden

Mr. and Mrs. Archie McLeod of North Lancaster, Ontario, are pleased to announce the engagement of their second daughter Marilyn Elizabeth, to Nicholas Andrew, son of Mr. and Mrs. George Marsden, 1557 Wilmot Place, Victoria.

The wedding will take place on Saturday, April 30th, 1977, in St. Margaret of Scotland Church, Glen Nevis, Ontario, the Reverend Patrick Breton officiating.

♥ ♥ ♥

Young—Scott

Mr. and Mrs. Frederick C. Hambley, are very pleased to announce the forthcoming marriage of their daughter, Darlene Rebecca Young to Steven Lorne Scott, son of Mr. and Mrs. Edwin Pauls.

The wedding will take place April 23, 1977, in Metropolitan United Church, with Rev. Laura Butler officiating.

♥ ♥ ♥

Bogaard—Phillips

Mr. and Mrs. John R. Bogaard of Nelson, B.C., are pleased to announce the forthcoming marriage of their eldest daughter, Adelaide Ellen, to Barry Edward Phillips, eldest son of Mr. and Mrs. Edward C. Phillips of Powell River, B.C.

The wedding will take place May 7, 1977, in Nelson, B.C.

♥ ♥ ♥

Jordan—Graham

Mr. and Mrs. Alan Jordan of Victoria, are pleased to announce the engagement of their daughter Sharon Arlene, to Mr. Stefan Antony Graham, son of Mrs. Teresa Graham and Mr. Antoni Wiszniewski, both of Victoria.

The wedding will take place Saturday, May 21, 1977, at 7 p.m. in Metropolitan United Church, Rev. E. Laura Butler officiating.

♥ ♥ ♥

Edgington—Skillings

Mr. and Mrs. Joseph H. Edgington of Victoria, are pleased to announce the forthcoming marriage of their eldest daughter, Jo-Anne Margaret, to Mr. Steven Robert Skillings, son of Mr. and Mrs. Robert Skillings, Victoria.

The wedding will take place Saturday, April 23, 1977, at 6:30 p.m. in First United Church, Victoria.



Weddings



Aubry—Horrocks

Father Lehane of Canadian Martyrs' Church, Courtenay, officiated at the double-ring ceremony of Karen-Anne, eldest daughter of Mr. and Mrs. Thomas Henry Horrocks, and Robert Joseph Aubry, eldest son of Mr. and Mrs. Joseph Leopold Aubry, on March 5, 1977.

The church was adorned with blue and yellow floral standards. Karen-Anne, on the arm of her father, was lovely in a full length white polyester satin and lace gown with extending train. Her shoulder length veil was crowned with a Dutch cap of seed pearls and lace. She carried a white Bible, which had belonged to her paternal grandmother, with red and white roses and white streamers. She wore a cultured pearl necklace, a gift from the groom. The maid of honour, in yellow polyester satin, was Miss Teresa Horrocks, sister of the bride. She carried blue daisies with baby's breath and yellow streamers, and had matching headpiece. Bridesmaids, dressed alike in light blue polyester satin, were Miss Judy Guyader, Miss Donna Robinson, cousin of the bride, and Miss Nancy Aubry, sister of the groom. They carried yellow daisies and baby's breath with blue streamers and had matching headpieces. The flowergirl in yellow polyester satin was Marianne Hartley, carrying blue daisies with baby's breath and yellow streamers. She had a matching headpiece. Best man for his brother was Claude Aubry. Ushers were Rick Needham, Ross Gustavson, and Bradley Robinson, cousin of the bride. Ringbearer, cousin of the groom, was Terry Weegar. The groom and attendants were attired in blue tuxedos with white ruffled shirts. The groom's boutonniere was a white rose, his attendants had white carnations. The organist was Mrs. Max Witzel.

The reception was held at Lower Native Sons Hall, where Mr. Jack Bradley was Master of Ceremonies. The toast to the bride was given by her uncle, Mr. Dave Robinson. The three-tiered wedding cake was adorned with pink roses and bride and groom ornament under a pink flowered arch and bell. Bill Walkers' Band struck up Happy Birthday to the bride's grandmother Mrs. Edna Robinson. The bride gave her bouquet to Jack Bradley. A duplicate was caught by Judy Guyader, the garter by Tommy Weegar. The bride's mother chose a mauve and floral jacket dress of polyester satin and georgette. The groom's mother chose a light brown floral jacket dress of polyester crepe. Twin cousins of the bride, Lori and Lynn Robinson, attended the Guest Book. There were friends and relatives from Victoria and Vancouver. The bride chose a light blue A-line knit dress and matching coat ensemble for her going away outfit. Her corsage was a white orchid with blue trim.

After a short honeymoon to Victoria, the happy couple reside in Courtenay.

♥ ♥ ♥

Hurlburt—Luney

Oak Bay United Church was the setting for the March 12, 1977, double-ring ceremony between Laura Janet Luney, elder daughter of Mrs. P. W. Moore, Victoria, and the late Mr. Wm. L. Luney, and John Kenneth Hurlburt, younger son of Mrs. Mildred Hurlburt, Winnipeg, and the late Mr. Wm. Hurlburt. The vows were exchanged before the Rev. W. Z. Van Druten. During the signing of the Register, the choir, under the direction of Mr. Bob Kroeger, sang "Jesus, Joy of Man's Desiring".

The bride, accompanied down the aisle by her stepfather, Mr. Pat Moore, was lovely in her David Rae original wedding gown of silk crepe and Swiss Guipure lace. The beautiful lace enhanced the picture neckline and fitted bodice, and edged the cuffs of long slim sleeves, repeated again down in panels of the gown's full skirt and around the long train. A capulet of lace flowers and pearls held a waist-length veil of illusion tulle edged in the same matching lace. She wore a pearl necklace and earrings, gift of the groom, and carried a cascade bouquet of yellow roses, stephanotis and ivy. Maid of honour, Miss Lesley Luney, sister of the bride, and bridesmaid Miss Lynn Jones, were very pretty in identical, long sleeve navy blue and white seersucker gowns, trimmed with lace. They carried bouquets of colonial white daisies, yellow carnations and baby's breath. The groom chose an Edwardian style black tuxedo. John Elves was best man, and the ushers were Dave Adams and Richard Smith. They wore matching tuxedos. The mother of the bride chose a Dubarry pink gown with V-neckline and jewelled waist, topped by a fingertip length jacket. She wore a gardenia corsage. The groom's mother chose a very pretty Royal blue gown with long sleeves. She wore a pink rosebud corsage.

The reception was held at the Olde England Inn, following which the happy couple left for a honeymoon in California.

Out of town guests attended from Winnipeg and Lynn Lake, Manitoba, Calgary, Alberta; Fort St. John, Yoha, Surrey, Coquitlam, White Rock, Prince Rupert, Vancouver, Parksville, and Ladysmith, B.C. and Port Angeles, Washington.

The couple are now residing at 119-1063 Foul Bay Road, Victoria.

♥ ♥ ♥

Chadney—Leighton

Mary Elizabeth Leighton, only daughter of Mr. and Mrs. Ross Leighton of Victoria, B.C., was married to Lorne P. Chadney, youngest son of Mr. A. E. Chadney of Keremeos, B.C., in St. Barnabas Anglican Church, Calgary, Alberta, April 2nd, 1977. The Venerable Archdeacon Crowder of Calgary officiated.

♥ ♥ ♥

McIntyre—Cummings

The marriage is announced of Josephine Margaret Cummings, to Angus Wheatley McIntyre, both of Victoria, B.C., on Thursday, the 7th of April, 1977, in the Fairfield United Church, the Rev. Dr. H. W. Kerley officiating.

♥ ♥ ♥

Anniversary

Brown 50th

Mr. and Mrs. Matthew Brown celebrated their Golden Wedding Anniversary on March 25, 1977, at a family dinner at the Holyrood House, followed by an evening of dancing with 178 of their friends. They were piped into their reception by David Jack. The toast was given by David Morgan. The messages of Congratulations were received from Federal, Provincial and Municipal dignitaries, and telegrams from relations in Scotland, and friends in Denmark. They were read by Mr. John Brown, best man of 50 years ago. Also present was their bridesmaid, Mrs. Agnes Birtle.

The couple were married in Senlac, Saskatchewan, on March 25, 1927, and have resided in Victoria since 1942. Mr. Brown was a plumber with W. R. Menzies for 27 years, later having his own business, and now retired. They belong to the Saint Andrews' Caledonian Society and the Scotch Country Dancers.

They have a daughter and son-in-law Wally and May Panter, and a son and daughter-in-law James (Jake) and Diane Brown, seven grandchildren and six great-grandchildren.

Out of town guests were Mr. and Mrs. A. Birtle, Edmonton, Alta., Mr. and Mrs. J. Brown and Mr. G. Forbes, Senlac, Sask., Mr. and Mrs. Roy Panter and family, Abbotsford, B.C., Mrs. J. Tang, Vancouver, B.C., Mrs. P. Wheatstorm and Mrs. A. Renton, Australia. Unable to attend was Mrs. Jean Brown, Senlac, Sask.

♥ ♥ ♥

Anniversaries



Goode 50th

The Golden Anniversary of Mr. and Mrs. Fred Goode will be celebrated at Open House on Saturday, April 23rd. in the Club House at Hidden Valley, 2500 Florence Lake Road. The event will be hosted by their daughter Noella and son Bill, from 6 p.m. to 10 p.m., and buffet supper will be served. Music by Charlie Hunt.

Mr. and Mrs. Goode were married in Victoria by the late Dr. Cambell. Also in attendance will be Mrs. Barbara Baker, the former Barbara Brown, who attended at the wedding. Mr. Fred Goode, a native son, retired in Vancouver from the C.N.R., where he had been employed for 39 years. Mr. and Mrs. Goode have spent the past 18 winters in Hawaii where the picture was taken and appeared in the Beach Press January 22nd., 1977.

Noella and Bill will be happy to welcome all friends of their parents to help celebrate this happy occasion.



Griffin 50th

Congratulations, Happiness and Best Wishes, are extended to Mr. and Mrs. Eric Samuel Griffin of the Fairfield District, on their 50th Wedding Anniversary.

They were married in the St. Francis Xavier Church at Mill Bay on April 18th, 1927, Eric a former lumberman of many years, and Maudie Robertson, daughter of a pioneer family. They have been residents of Victoria for the past 17 years, formerly of Shawnigan Lake, B.C. They have one son Robert and daughter-in-law Julie, three grandchildren and two great grandchildren. Mr. Griffin, 76, and Mrs. Griffin, 71, are both active in hobbycraft, and still maintain their own home and garden.

They will be at home to their friends and relatives, celebrating the occasion from 2 p.m. to 5 p.m. at 1267 Fairfield Road, on Sunday, April 17th. (No gifts, Please).

♥ ♥ ♥ ♥ ♥ ♥

Rates for publication of Wedding, Engagements and Anniversary notices with or without pictures, available on request from the Advertising Department. (Special forms to assist you in writing copy also available). Copy for weekend editions should be in the Victoria Press office no later than 5 p.m. the Wednesday prior to publication date.

BUSINESS OFFICE OPEN
8:30 a.m. to 5:30 p.m., Monday to Friday
(Closed Saturday and Sunday)

386-2121
Monday through Friday 8 a.m. to 6 p.m.
Saturday 8 a.m. to 5:30 p.m.

CLASSIFIED ADVERTISING

Vancouver Island's Largest Shopping Centre in Print

386-2121
Monday through Friday 8 a.m. to 6 p.m.
Saturday 8 a.m. to 5:30 p.m.

1 BIRTHS

DAVIES — Brought by the Easter Bunny to Bill and Marian of Shawnigan Lake, a girl, Kathryn Marceline, 8 lbs. on April 10, 1977. A sister for Roy. Second grandchild for Mrs. W. McDowell and Mr. and Mrs. C. W. Davies. Special thanks to Dr. B. Gelling and staff of Royal Jubilee Hospital.

DAVIS — Grant and Debby are pleased to announce the birth of their beautiful daughter, Andrea Janean, 5 lbs. 13½ ozs., on Easter Monday, April 11. Proud grandparents are John and Lillian Davis, Don and Viv Sanford. Many thanks to Dr. S. L. Peterson and staff at Royal Jubilee Hospital.

EBERT — Born to Garry and Judy (nee Milliken) on April 9th, 1977, at Royal Jubilee Hospital, a boy, Jeffrey Mark, 7 lbs. 12 oz. A brother for Serena. Thanks to Dr. Fernando and maternity staff. Insured.

MACKEY—Born to Murray and Pearl, a son, Ryan William Thomas, 8 lbs. 1 oz., on April 6, 1977. Many thanks to Dr. P. J. Mitchell and staff at Victoria General Hospital.

MANSLEY — Jess and Sandra Mansley are proud to announce the birth of their daughter, Kristi-Lee Nora, 7 lbs., 4 ozs., on April 12 1977, at Nanaimo General Hospital, a sister for Nicholas.

DEATH and FUNERAL ANNOUNCEMENTS DIRECTLY FOLLOWING CLASSIFIED

14 ANNOUNCEMENTS

Book Ahead

We have 3 floors of accommodations to offer for your upcoming BANQUET, WEDDING, MEETING, DANCE, BINGO or REUNION.

AVAILABLE DAY OR NIGHT, Monday through Sunday, for groups of 250-325 per floor.

Check out our very reasonable rates and book early!

Call MR. GODDARD, Manager
386-0723 or 386-9631
QUADRA RECREATION SOCIETY
1600 Quadra at Pandora

LOWER ISLAND GIRLS' LACrosse registration Langford box, April 16 and 23rd, 2:00-3:00 p.m. Further information phone girls directors Mrs. K. Muir 479-1985, Mrs. P. Stalker 478-2981. Come one! Come all! "Girls."

ST. JOSEPH'S DAYCARE, 765 W. Burnside (Marigold). Small group. Qualified staff. Call 479-1411 or 384-0081.

15 COMING EVENTS and MEETINGS

NON-STATUS INDIANS
BINGO
EVERY
Monday
Esquimalt Legion Admirals Rd.
Early Bird 7 p.m.
6 cards $2.00
Extra cards 25c
OVER $1000
20th games
$200
prize money each week
Free bus leaving Langford across from Westwind, 6:15 p.m. returning after extra game.
FREE BUS
into town after extra game.
EVERYONE WELCOME!

ATHLETIC
BINGO
Returns to
VICTORIA
CURLING CLUB
WEDNESDAY
EARLY BIRD 7 P.M.
REGULAR 7:30 P.M.
No Game Less Than
$40
20 GAME
$300
Free Parking
Free Bus

NOTICE TO ANY
1967 OAK BAY
GRADS
10-YEAR REUNION
A dinner and dance, will be held at Leonardo da Vinci Hall, on August 12th 1977. Tickets are $7.50 single, or $15.00 per couple. Dance to "Denny's Canned Music, and renew old acquaintances.

If interested, please send your name (maiden name) and address plus the price of the ticket to Mrs. Sheiagh (Hayward) Johnson, R.R. No. 2, Veldhan Rd. Port Alberni B.C., V9Y 7L6.

FAMILY OR FRIENDS
Please pass on all of the above information, to any 1967 Oak Bay Grads, who may not see this advertisement.

BINGO
SAT., APRIL 16
O.A.P. Hall 1600 Gov't St.
(VICTORIA CENTRAL LIONS)
20 REGULAR GAMES
5 Extra Games
Early Birds 7 p.m.

GIANT GARAGE SALE: LAKE Hill Little League, 10:30-1:30 Saturday, April 23. Ambassador Park. (Take Ambassador off Quadra.) Household items, furniture, sporting goods, etc. In case of rain, St. Peter's Hall, St. Peter's Rd.

DISCOVER EMPLOYMENT opportunities at the successful living rally Monday, April 18, 1977 at the Empress Hotel, Victoria, or contact Bert TerMors at 656-2139, 7:30 p.m. Excellent income potential.

ESQUIMALT LEGION BINGO
622 Admirals Road
Every Sunday Night
6 Cards $2
Early Bird Games
6:30 P.M.
Regular Games 7 P.M.
5 Extra Games
5 Cards for $1.00
Good Neighbour Games
Free Bus to Town
Proceeds in Aid of Minor Football.

ATHLETIC
BINGO
WEDNESDAY
VICTORIA
CURLING CLUB
1952 QUADRA
386-0723

ANNUAL PROSPECT LAKE COMmunity Auction — Sat., April 23, 1 p.m. at Prospect Lake Community Hall, 5358 Sparton Road (donations phone 479-7891).

SWAP AND SHOP MEETS every Saturday and Sunday, 10-4:30, 9781 2nd Street, Sidney. Information — 656-3511. Free admission.

REGULAR SATURDAY OLD TIME Dance, Centennial Church Hall, David St., 9-12, $1.50, Columbian Orchestra.

ASSERTIVENESS TRAINING workshop, April 29th, 30th. Leader Charlotte Atlung. 388-7841.

16 CATERING, BANQUETS and RECEPTION ROOMS

TRY US
If your planning a banquet, try us. Our brand new banquet room is the nicest in Victoria. Our rates are low and our service is tops. Give Friendly Flo a call at 384-7151. She will show you our facilities and discuss your needs. We'd like to have your banquet business.

JAMES BAY INN
270 GOVERNMENT

GEORGE'S BAVARIAN BANQUET FACILITIES
1021 Pandora 383-7121
INTERNATIONAL CUISINE
3 DINING ROOMS AVAILABLE
SMALL OR LARGE PARTIES
UP TO 150 SEATING CAPACITY
ENTERTAINMENT
AVAILABLE ON REQUEST

PROFESSIONAL COOK available for catering banquets, receptions and weddings. 382-9861.

20 LOST and FOUND

LOST, IN GONZALES AREA, large black and yellow striped part persian cat, white markings, red collar. Any information, phone 592-0081.

FRIENDLY SEVEN-MONTH-OLD female cat, black, back, nose and ears, white stomach, chest and paws, lost in Fairfield area named Tigger. 384-3681 after 5.

LOST — LADIES GRUEN watch, with gold band, Keg-Cleaver or Old Forge Area. Reward, 383-3062.

LOST, RED MOTO-CROSS BIKE, at Mayfair shopping centre, on Mon. April 11th, a reward is offered for its return. 383-9228.

LOST: SMALL WHITE MALTESE Terrier, long hair, shaggy look, called Josie, in Saanich. Reward, $50. 656-3513.

LOST: BLACK PURSE VICINITY of Fort and Foul Safeway. Finder please return important credentials. 383-2590. Reward.

LOST: BLACK ZIPPERED CASE containing sheet music and hymnary on Douglas near the Bay. 383-5993. Reward.

LOST — WHILE SHOPPING IN Victoria, lady's small gold wristwatch, engraved on back. Sentimental value. Reward. 656-2450.

LOST: SMALL GREY AND white cat with broken tail, 592-3698, 384-4221.

LOST — SIAMESE FROST POINT female. Deville Rd. area Langford. 478-2809.

LOST: PART PERSIAN TABBY, Gordon Head area, answers to "Bandit." 477-8282.

LOST — ON ESQUIMALT ROAD, near Head, 3-opal ring. Reward. Phone 382-9689.

LOST 1 MUFFLER FELL OFF car, Bay and Government, 12 noon Wednesday. Reward. 383-9538.

LOST — YELLOW-GREEN BUDgie, Gordon Head area, 477-8405, 385-7766.

FOUND — BROWN BRINGHAM pipe, left at Peetz Manufacturing, calm by paying for ad. 383-5342.

FOUND: SHORT HAIRED GREY male cat, south Oak Bay, 595-7620.

LOST—LARGE MALE SAMOYED since Feb. 6. $100 reward. 652-2516.

LOST: TWO BUDGIES, REWARD. 656-3407.

FOUND — GOVERNMENT, TRIfocal glasses. 386-3441.

21 HELP WANTED GENERAL

ADVERTISEMENTS IN THIS CLASSIFICATION MUST COMPLY WITH THE BRITISH COLUMBIA HUMAN RIGHTS ACT

TIREMAN
Complete experience in all phases of tirework required, top wages and benefits, good opportunity to advance, all replies in confidence. D & D Tire (Nan.) Ltd. P.O. Box 257, Nanaimo.

TELEPHONE SOLICITER
Must have experience, to head lead department, excellent salary, plus bonus. 479-8202.

15 COMING EVENTS and MEETINGS

GROUP HOME PARENTS WANTED

Group Home Parents for an adolescent Group Home in Prince Rupert. Preferably a couple in good health with no children. Enthusiastic about youth with adequate skill and knowledge to handle adolescents effectively and consistently.

To enter into a contractual relationship with the Ministry of Human Resources. To provide care for eight adolescents. General expectations of the House Parents are:
1—Provide good child care by meeting the physical, emotional and social needs of the adolescents assigned to their care.
2—Present identification models of positive adult functioning by which adolescents may pattern their own lives constructively.
3—Use child care skills to accomplish successfully the goals agreed upon for the adolescents placed.
4—Develop a positive working relationship with Social Workers in charge of planning for the adolescents placed.
5—Develop a planned program which will meet adolescent needs and meet the Ministry's standards.

Contract includes fee for service, Group Home provided by Society. Applications should include resume of past experience plus references. Personal interviews will be required.
Applicants please write to the Ministry of Human Resources, 222-5th Street, Prince Rupert, B.C., V8J 3S4.
Applications should reach the Prince Rupert Human Resources office by April 22nd, 1977.

DRAFTSPERSON
for the
PLANNING DEPARTMENT
CAPITAL REGIONAL DISTRICT

SALARY: $965-1132 per month. Under the supervision of a senior planning technician to perform a variety of skilled map drafting duties in the Technical Services Section of the Planning Department. Assignments will include the up-dating of official bylaws maps and legal base maps; the conversion of existing maps to metric standards; the handling of map sales to the public; and the development of a departmental map library.

Applicants should be senior secondary school graduates with supplementary training and course work in drafting and mathematics at a vocational school level. Preference will be given to applicants with some previous map drafting experience and a demonstrated ability to work harmoniously with other employees and the general public.

This is a temporary position which will continue for a period of 6-8 months.

Interested applicants should apply giving details of qualifications and work experience to the Personnel Administrative Assistant, Capital Regional District, P.O. Drawer 1000, Victoria, B.C. V8W 2S6. Applications will be received until 4:00 p.m. on Friday, April 27th, 1977.

LIFEGUARDS
required for the
ELK-BEAVER LAKE WATERFRONT
CAPITAL REGIONAL DISTRICT
VICTORIA, B.C.

Applications are now being invited from qualified and experienced lifeguards interested in temporary employment at the Elk and Beaver Lake waterfronts during the months of June, July and August.

A limited number of positions are available for waterfront lifeguards including supervisory positions for a head lifeguard and an assistant head lifeguard.

Interested applicants should possess a Bronze Cross Award and preferably a National Lifeguard Service Award with a waterfront option together with a valid first aid certificate. Some training and experience in the use of scuba gear combined with previous lifeguarding experience would be highly desireable.

Applications in writing giving details of qualifications and experience will be received by the Personnel Administrative Assistant, Capital Regional District, P.O. Drawer 1000, Victoria, B.C. V8W 2S6 no later than 4:30 p.m. April 27th, 1977.

DO YOU GET ALONG WITH YOUNGSTERS?
We are looking for a responsible person for part-time employment from 3 to 6:30 p.m. to handle the dispensing and organization of newspapers to our street sales youngsters operating from our Broad St. office. This position calls for a mature person with good habits who can train, organize and enthuse young people in courteous street sales and encourage their sales activity to win prizes and other special awards. Ideal position for semi-retired adult or senior student. Good starting salary with sales bonus opportunities. Only written applications will be considered, to Victoria Press Box No. 822.
NO PHONE CALLS.

REQUIRED MAY 1ST — EXPERienced cook, capable of ordering supplies, making out shift schedules and time sheets. 8-hour shifts, Monday to Friday. Applications will be received until Wednesday, April 20, and should give some detail of previous experience. Salary negotiable. Victoria Press Box 839.

VICTORIA HOTEL
Experienced night auditor, weekends off. Salary negotiable to experience, benefits and working conditions very good. Apply Victoria Press Box 837.

COMBINATION SHORT ORDER cook and waitress, average 33 hours per week, weekend work, good working conditions, apply Secretary's office, Gorge Vale Golf Club, 1005 Craigflower Road.

MARRIED COUPLE TO RUN A motel in city, some experience required. Suite provided, no children. Reply to Victoria Press, Box 712.

EXPERIENCED LAMAZE INstructor, required for expanding pre-natal group, R.N. necessary. Write to Lamaze, 1158 Old Esquimalt Road.

EXPERIENCED LAMAZE INstructor, required for expanding pre-natal group, R.N. necessary. Write to Lamaze, 1158 Old Esquimalt Road.

SALES PERSON REQUIRED TO sell electronic equipment. Experience in safety devices essential. Salary plus commission, 386-9021.

FULL TIME INSTRUCTOR REquired for International Hairdressing School. Contact Richard or Don, 386-6841.

FASHION DESIGNER REQUIRES experienced seamstress to assist 10:00 - 1:30 Monday through Friday. 595-3061 or 382-4014.

CERTIFIED BATON TEACHER, 2 days per week, approx. 5 hours, Sept. '77 to June '78. Apply Victoria Press, Box 803.

MATURE, EXPERIENCED HOUsecleaning, one or two days a week. Monthly wage. 592-6470.

WANTED TO LIVE-IN, AS COOK, housekeeper, for a single lady ample free time. 592-6440.

EXPERIENCED OUTBOARD mechanic required immediately. Phone 386-2012.

21 HELP WANTED GENERAL

TORONTO DOMINION BANK
REQUIRES
EXPERIENCED LENDERS
COMMERCIAL and CONSUMER

successful applicants will be posted to challenging positions with opportunities for advancement. Mobility within the Province of British Columbia and the Yukon a prerequisite. Competitive remuneration and excellent benefits.
Send resume to:

The Toronto Dominion Bank
Personnel Department
Pacific Centre
Vancouver 1, B.C.

or contact:

Mr. J. Bowers
Mnager
Toronto Dominion Bank
Duncan, B.C.
Telephone 748-2571

SECURITY OFFICER

Local department store requires an experienced security officer. This is a full time position with excellent company benefits and salary. Reply with resume to Victoria Press, Box 789.

Career Opportunity
"The Confederation Life Insurance Company" has an opening for a marketing representative. To the qualified individual we offer extensive training, remuneration commensurate with circumstances, plus bonuses. Previous sales experience and some formal education a definite advantage, but not a must. This position is open to both male and female applicants. Please reply in confidence to:
Mr. J. Ward
Suite 400-3960 Quadra Street
Victoria, B.C.
or Telephone 479-8214

GARDENER - CARETAKER COUPLE
Required full-time for large private residence in Saanichton. Duties include inside housekeeping and outside maintenance of buildings with care of extensive flower garden. Pleasant living quarters with all utilities provided for charge of $150. Joint remunerations is $1100 per month with some extra overtime remuneration available for about 3 months. References from previous employers required. 652-2890 after 6 or apply in writing to Mrs. R. Cudmore, 1600 Cambridge Bldg., Edmonton, Alta. T5J 1S3.

VICTORIA'S MOST POPULAR restaurant is now accepting full and part-time applications for dining room service personnel, cooks helper, helpers, and host or hostesses. Applicants must be mature, responsible, neat in appearance. Successful applicants would be willing and able to work weekends and shifts. Forward applications including phone number and complete work resume to Victoria Press Box 818.

INSURANCE UNDERWRITER
The Canadian Indemnity Co. requires a personal lines underwriter to assume responsibilities for substantial portfolio of business. Please reply in writing by outlining qualifications and experience to Mr. R. F. Baxter, c-o Canadian Indemnity Co., 916-1175 Douglas St., V8W 2E4.

REQUIRE NEAT, ATTRACTIVE, personable, secretary-bookkeeper-receptionist to handle 3 sets of books for young corporate structured company with 3 divisions. Must have pleasing telephone voice and be proficient in telephone reception. Salary commensurate with ability. 474-1288.

WANTED: MATURE PERSON with knowledge of the automotive trade an asset. Duties will include work in warehouse, shipping and selling. Must enjoy working with the public. Clean driving record. Good future with small but progressive firm. Please apply to P.O. Box 745, Victoria, B.C., giving full particulars.

COMBINED LAB — X-RAY Technician required for new Diagnostic and Treatment Centre to commence operation June 1st. Applications must be received before May 15th. Apply to Administrator, Box 312, Pemberton, B.C. V0N 2L0. Phone 894-6698 evenings.

LOOSING THE BUDGET RACE? Help your income keep up with your outgo through pleasant part-time work. Pick your own hours. No telephone interviews. For appointment phone 598-6185 between 6-9 p.m.

CANVASSER REQUIRED — door-to-door experience helpful, no selling, transportation supplied, age no barrier. Remuneration draw against commission. Phone 385-4221, 9 a.m. to 4 p.m.

LIVE-IN HOMEMAKERS
Opportunities for semi-retired ladies to help their local communities. Your experience needed by HEALTH CARE SERVICES UP-JOHN LIMITED. Call us to 388-6639, Monday-Friday, 9-4:30.

EXPERIENCED HUSBAND AND wife team as manager-caretaker for 83 suite adult apartment block required for June 1st, must be general handyman. Pool experience preferred. Please send complete resume to Victoria Press, Box 747.

NEEDED IMMEDIATELY, CORdova Bay area, babysitter-light housekeeper with car or possible live-in for widow with two school aged children and two year old, hours from 8 a.m.-approx. 5:30-6:00, $10 per day. 658-8945.

RELIABLE MAN TO ACT AS A working foreman in maintenance business. Must have valid certificate to use vehicle spraying. Good working conditions. Reply Victoria Press Box 826.

COULD YOU TEACH A SMALL group of elderly people painting, silk screening or ceramics? Several volunteer instructors needed for community programs. Call the Volunteer Bureau, 386-2269.

WORLD BOOK OWNERS
You may be interested in part-time or full-time sales position with us. If so, please call Kelly Robertson 658-8877 for interview appointment. L-166.

MONUMENTAL COMPANY REquires one granite cutter, one granite polisher, also one letter cutter. Apply Alberta Granite, Marble and Stone Co. 10702 - 101 Street, Edmonton, Alberta.

YOUNG COUPLE AS RELIEF staff for group home, must be willing to work up to one week per month, and have suitable transportation. 658-8985.

MATURE BABYSITTER REquired for three month old 8 a.m.-5:30 p.m., Monday-Friday, references, prefer my home, Oak Bay area. 598-2248.

WANTED: CHAMBERMAID, EXperience preferred. Apply in person only: Jolly Knight motel, 246 Gorge Road East.

HAIR STYLIST NEEDED WITH clientelle, 2 or more years experience. Small shop. After 6 p.m. 598-3476.

RELIEF NIGHT AUDITOR REquired for downtown motor inn. Fri. and Sat. nights only. Victoria Press, Box 773.

HELP WANTED: ONE MORNING weekly, modern Oak Bay home. 592-4307.

GIRL OR WOMAN, FOR DAILY housework in Resthome. Live-in. 598-6094.

EXPERIENCED LADY FOR rest home, weekends, and if wanted, some weekdays, 385-0679.

GARDENER
Experienced, at least one day per week, for fine garden. 477-8292.

21 HELP WANTED GENERAL

PROGRAM DIRECTOR
This non-profit organization is seeking a person to work under the guidance of the Executive Director and Board of Directors to develop and co-ordinate a varied recreational and cultural program for Native Indian Persons of all ages — status, non-status, and metis.
Native Indian people are encouraged to apply. Written applications by April 22, 1977 to:
Victoria Native Friendship Centre
1298 Gladstone Ave.
Victoria, B.C. V8T 1G6.

HOUSEKEEPER
Position is available for a "live-in" housekeeper, for modern home on the beach in Lantzville, B.C. Character references required. Applicant with one child acceptable. Experience preferred but not necessary. Salary negotiable. Duties to begin July 1, 1977. On acceptance of written application a personal interview is required.
PLEASE ADDRESS
ALL INQUIRIES TO
VICTORIA PRESS, BOX 784

COOK:—COMMISSARY—FOOD processing handler. Must be an experienced cook, trained in Sauces —Pizza-Spaghetti, soups, bulk food cooking. Required to work in Pizza Pieman Commissary. Experienced in bulk food ordering, handling, processing, inventory control. To the right individual this position would lead to management responsibility. Salary based on experience and training. Apply in person only to Office, 853 Esquimalt Road.

MAN, 53, WITH WIFE IN CHRONic care hospital, requires woman in late 40's or early 50's, to do light housekeeping, cook 2 meals a day, for summer months. Beautiful Gulf Island 3 bedroom home, room and board and some compensation. Would suit outdoor or artistic type, your privacy guaranteed. Can provide references. Apply by phone to 112-539-2894 between 6-7 p.m. or write Victoria Press Box 802.

GARDENER WANTED FOR large cattle ranch in B.C. Interior. One acre of vegetables grown for ranch employees use House, utilities plus basic foods such as meat, milk, eggs, vegetables supplied, plus $400 a month for a couple or room and board for a single person. Must haves good experience plus references. Mature person preferred. Apply 205-3400 Douglas Street, 382-4274.

UNISEX MODERN HAIRSTYLING at HILLSIDE MALL
Has opened tremendous opportunity, for hairstylist, or hairdresser, top percentage in Victoria, require experienced and modern hairstyling techniques. For man and woman. Apply personally or phone 595-0633.

EXPERIENCED ACCOUNTANT required for the Comox Valley area of Vancouver Island with some knowledge of data processing and the construction trade. The successful applicant would be responsible to the general manager for accounting and related information reports as required. Salary will be commensurate with experience. Victoria Press Box 807.

TELL ME
Do you . . . like money?. . . like people? . . . Are you over 25? Have you 10 hours per week, you could spend in a well-paid, part-time sales job? If your answer is "Yes" to these 4 questions, we should get together. Call World Book at 658-8877, Kelly Robertson L-28.

REGIONAL DISTRIBUTOR OF building supplies requires sales person for Vancouver Island territory. Salary, commission and expenses. Car supplied, experience preferred. Replies confidential. Interviews, April 19th, 20th, 21st. Reply Victoria Press Box 809.

WAIT-PERSON STEADY NIGHT shift including weekends approximately 40 hours, minimum 1 year licensed dining room experience, full time permanent position. If you can't qualify don't apply. Phone Mr. Campbell or Mr. Heng 382-3188 between 8-9 a.m.

MANAGERESS OR MANAGER for large tourist oriented retail business. Successful applicant must be fully experienced with all phases of retail merchandising and management level. Salary to commensurate with experience. Reply to Victoria Press, Box 804.

DAYCARE SAANICHTON AREA
Professional parents seek loving care for 2 boys aged 3 and 5 in the Saanichton Elementary School area, Monday to Thursday. Your home. Call 652-2254, evenings.

FULL-TIME STENOGRAPHER required, for loan department, good working conditions, and all benefits. Canadian banking experience essential. Apply in person to Bank of British Columbia, 752 Fort St.

FULL-TIME TELLER REquired, Canadian banking experience essential, good working conditions. All benefits. Apply in person Bank of British Columbia, 752 Fort St.

EXPERIENCED MANAGER caretaker couple for 51 suite apartment building, duities to include rentals, collection of rents, care and maintenance of buildings and grounds, couple with children accepted. Victoria Press Box 757.

LADDER WORK
Around homes on roofs, etc. Good physical condition. Driver's licence required. Handy with tools. State salary required. Mature personnel. Please reply Victoria Press, Box 812.

NANAIMO LEGAL OFFICE REquires experienced conveyancing secretary. Full fringe benefits, salary commensurate with experience. Telephone 754-2361 or write P.O. Box 189 Nanaimo.

RETIRED OR SEMI-RETIRED TO WORK CAMPGROUND IN GREATER VICTORIA AREA. TRAILER REQUIRED, ON-SITE LIVING. VICTORIA PRESS BOX 795.

REQUIRE EXPERIENCED partsman for established automotive business, must be ambitious and willing to work. Reply in writing only, P.O. Box 550, Victoria.

MATURE INDIVIDUAL REquired for year round part time help for downtown tobacconists. Reply in writing to Victoria Press, Box 801.

SEAMSTRESS TRAINEE, NO EXperience necessary. Good hand-eye co-ordination. Steady part-time training. $3.75 an hour. Victoria Press Box 810.

LIVE-IN CHAMBERMAID, NEEDed immediately, also part-time chambermaid, Colwood area, phone 478-1531.

RESIDENT CARETAKER FOR 35 suite modern quiet adult building. Send resume to Victoria Press, Box 797.

EXPERIENCED FURNITURE movers wanted part-time and full-time. Please send application to Victoria Press Box 790.

FULL QUALIFIED EXPERIenced hairdresser wanted for the Comox Valley, excellent clientele. Phone collect 339-3011.

LIVE-IN HOUSEKEEPER REquired for elderly person 4 or 5 days per week, references requires. Victoria Press Box 823.

MON.-FRI. STEADY PART-TIME, some light chores, and companion for handicapped lady, phone 384-6089 after 6 p.m.

ROOM AND BOARD FOR PERson to babysit and light housework. Call 598-1626 after 9:00 a.m.

MARRIED COUPLE FOR 15-suite apartment caretaking. 388-9201.

BARTENDER. MUST BE SUITable for young clientle. 388-6684 weekends 9 to 5 p.m.

FULLY EXPERIENCE BAR manager for pub on Island. Reply Victoria Press, Box 811.

WANTED — PRIVATE TUTOR for Pitman shorthand or speed writing. Call after 5. 385-4085.

MATURE LADY, LIVE-IN housekeeper for elderly lady. Nice home. After 6 p.m. 383-0239.

21 HELP WANTED GENERAL

BOYS OR GIRLS CAN EARN $12 to $20 WEEKLY

Some EXCELLENT down town corner locations are now available for "single copy" TIMES STREET SELLERS. We set you up in business with your own change apron and complete sales instructions. Your own PROFITABLE BUSINESS for an hour or more each afternoon. Also win PRIZES and CASH AWARDS on EXCITING SALES CONTEST. IT'S FUN AND IT'S PROFITABLE. Call Mr. K. Wilson at the Times Circulation Dept. 382-3131 local 244 or better still — come down any afternoon to our OFFICE at 1215 Broad St.

CORP. OF THE DISTRICT OF OAK BAY PARKS AND RECREATION
Invites applications for the full time position of PARKS MAINTAINANCE PERSON. This person will be responsible to the parks foreman and will carry out all tasks related to parks and gardens maintainance. The candidate must have a proven ability and/or direct education in the horticultural field. Wage — $6.30 per hour plus C.O.L.A., (1976), plus municipal fringe benefits. Please forward applications by April 22 to ... Mr. D. (Doug) Russell, Parks and Recreation Superintendent, 1975 Bee Street, Victoria, B.C., V8R 5E6.

EXPERIENCED RESIDENT caretakers, required for brand new building, for June 1st, 40 suite apt block, in city. Please supply previous record of employment and references. Experienced couple need only apply, to Victoria Press Box 836.

AVON
TERRITORY OPENINGS JAMES BAY & ESQUIMALT
SELL AVON TO THE PEOPLE IN 4G.
Apartment living puts your customers close by. Make money and get to know your neighbors. Interested? Call: Miss Binder, 384-7345.

PURCHASING CLERK
Deas Dock - Richmond
$1,026 - $1,131
Secondary School graduation or suitable combination of education and experience. Minimum of 5 years clerical and-or purchasing experience; a knowledge of technical cataloguing and preferably some experience in a large machine stores operation. Application forms available at any B.C. Ferry corporation terminal, or head office, Victoria, B.C. Submit applications no later than April 25, 1977, to Senior Personnel Officer, B.C. Ferry Corporation, 2631 Douglas St., Victoria, B.C. V8N 3L8 marked attention COMPETITION NO. 77:HO:15.

EATON'S
FULL TIME
OFFICE-CASHIER
Position includes counting and balancing of cash, petty cash procedures, typing up reports. Applicants must have cash experience and preference will be given to candidates with banking experience. Applications in writing to:
MRS. M. ROBINSON, EATONS EMPLOYMENT OFFICE, 1150 DOUGLAS V8W 2C8.

22 OFFICE HELP

ADVERTISEMENTS IN THIS CLASSIFICATION MUST COMPLY WITH THE BRITISH COLUMBIA HUMAN RIGHTS ACT

SECRETARY
Career opportunity in congenial small professional office, general secretarial experience, accurate typing, 50-60, shorthand approx. 80 wpm, capable of handling elementary bookkeeping. Some University background preferred. This position requires creative literary ability to assist in composing and preparing reports. Drake Personnel, 1175 Douglas, 385-3425.

PART-TIME OFFICE PERSON to run small engineering office. Must be able to perform typing, bookkeeping, and general administration with minimum supervision. Hillside and Douglas area. $400 per month. Please send resume to Victoria Press, Box 800.

DICTA TYPIST
Join the friendly modern downtown office. 1-2 years' previous office experience, fast accurate dicta typing, 55-65 w.p.m. Salary $700. Drake Personnel, 1175 Douglas Street, 385-3425.

SECRETARY-RECEPTIONIST for small office, must be available immediately. Apply Aberdeen Food Equipment, 627 Dunedin Street, Monday morning between 8:30 and 12 noon only.

EXPERIENCED BOOKKEEPER, retail store, payroll, trial balance, monthly statement, some cash work, permanent, bondable Victoria Press, Box 788.

JUNIOR DICTA TYPIST REquired. A minimum typing speed of 60 wpm and 1 years office experience essential. $625 - $650 to start. 386-6754.

FLOATER CLERK REQUIRED to perform various office duties for Trust Company. Apply in writing with resume, Victoria Press, Box 817.

GENERAL OFFICE CLERK REquired, with some knowledge of bookkeeping and typing, for mortgage company, salary negotiable, phone 385-9774.

LEGAL SECRETARY REquired, with experience in estates and wills, a self starter with ability to handle responsibility, $850. 386-9021.

RECEPTIONIST FOR BUSY TWO dentist office, some experience in bookkeeping and one-write system. Send complete resume to Victoria Press, Box 808.

SENIOR CONVEYANCING SECretary with a minimum of 3 years legal experience required, bright capable self starter preferred, $900-$950. 386-6754.

LITIGATION SECRETARY REquired with a minimum of 1 year experience, in a legal office, $850.-$900. Depending on experience, 386-6754.

22 OFFICE HELP

EMERGENCY HEALTH SERVICES COMMISSION
requires an
ASSISTANT PAYROLL SUPERVISOR

To assist with day to day enquiries, questions and problems regarding payroll matters for approximately 470 employees.

This position requires a minimum of five years' experience in payroll, preferably with experience in manual and computerized systems. The successful applicant will have a complete working knowledge of all statutory payroll deductions and their application; a knowledge of payroll calculation on monthly, bi-weekly, daily and hourly basis; a good knowledge of accounting principles including the ability to maintain a general ledger account for payroll control, and the ability to reconcile bank statements; experience in supervising and training staff; and a thorough knowledge of office practices and procedures.

We offer a salary of $1,131 to $1,261 per month with a good fringe benefit package. Interested persons should forward a complete resume outlining their experience and qualifications by April 26th, 1977 to the Personnel Officer, Emergency Health Services Commission, 2840 Nanaimo Street, Victoria, B.C. V8T 4W6.

UNIVERSITY OF VICTORIA
Requires
STENOGRAPHER
Counselling Centre

Qualifications: High school graduation. Accurate typing of 50 w.p.m. on an electric typewriter. Shorthand at 80 w.p.m. Knowledge of spelling, punctuation, grammatical usage, filing and office procedures. Ability to meet and deal effectively with a variety of people. Should be mature, flexible, and have some initiative. Dictaphone experience an asset.

Duties: To act as receptionist. To type from dictaphone; take and transcribe shorthand. To assist with research data and reports. To file and perform general office duties. Other related duties as required.

Salary Range: $733 to $824 per month (presently under negotiation.)

Apply in person to Personnel Services, Building "L", University of Victoria, not later than Tuesday, April 19, 1977.

FINANCIAL MANAGEMENT CAREER
Vancouver Island's largest credit union is expanding and requires individuals to fill middle management positions with excellent opportunity for advancement. Applicants will have proven supervisory skills, strong administrative abilities and relate well to people. Applicants will also posses a minimum of 3 years bank, trust company or credit onion experience. An excellent benefit package is offered. Submit your resume in confidence to G. M. Proctor, Manager Marketing, Westcoast Savings Credit Union. 308-723 Fort Street, Victoria.

EXPERIENCED DICTAPHONE typist, preferably with knowledge of medical terminology, required for part-time in Physicians office. Apply to Victoria Press Box 820.

MAG CARD OPERATOR REquired to train in legal office, a minimum of 1 years experience on mag essential. 386-9021.

WANTED: LEGAL SECRETARY, experienced in conveyancing and probate. Apply Victoria Press Box 832.

23 SKILLED TRADES

ADVERTISEMENTS IN THIS CLASSIFICATION MUST COMPLY WITH THE BRITISH COLUMBIA HUMAN RIGHTS ACT

MacMillan Bloedel
requires a
THIRD CLASS STATIONARY ENGINEER

FOR one of our divisions located in the Vancouver area. Applicants must have several years maintenance experience.

For further information please contact:

V. Mauro,
Vancouver Employment Office,
1196 West Pender Street,
Vancouver, B.C. V6E 2R9.

REGISTERED RESPIRATORY TECHNOLOGIST
Victoria General Hospital invites applications for the above position. Graduation from a two-year respiratory technology course at an approved teaching institute required.

Apply to:
Personnel Office
Victoria General Hospital
841 Fairfield Road
Victoria, B.C.
V8V 3B6

JOURNEYMAN H. D. TRUCK Mechanic. Must be able to rebuild transmissions and differentials. Knowledge of Timken, Spicer and Fuller. Send resume to: Lloyd Bond Overhead Truck and Diesel Service Ltd., 732 Carrier St., Kamloops, B.C. V2H 1G2.

ESTIMATOR—DRAFTSMAN
Required for fabrication and machine shop in the sawmill, logging, pulp and paper industry. Please apply to E & M Machine Works, Box 556 Duncan or phone 746-5181 or 683-4935.

DRAFTING
PERSONS INTERESTED IN temporary drafting work, send complete resume to C.A. Vey Drafting Overhead Ltd. 1751 Adanac St., Victoria, V8R 2C4.

LOCAL PRINTING FIRM REquires full time A. B. Dick 360 operator. Experience a necessity. Send resume to Victoria Press Box 798.

LICENSED ELECTRICIAN REquired for part time work to include estimates. Reply to Victoria Press, Box 813.

ELECTRONIC TECHNICIAN EXperienced in cassette, 8-track, am-fm radio, and CB. 477-4830.

24 SALES PERSONS and AGENTS

ADVERTISEMENTS IN THIS CLASSIFICATION MUST COMPLY WITH THE BRITISH COLUMBIA HUMAN RIGHTS ACT

LOOKING FOR A JOB?
Salesman wanted — A Unique Exclusive security item needed by every householder, easy to sell. The Right product at the Right time. Sales experience an asset. Please reply to 598-5609.

ENERGETIC, AMBITIOUS, EXperienced, sales personnel required to call on construction industry. Only those interested in growing with a progressive company who desire to work hard to achieve succeed need apply. 474-1288.

VICTORIA COMPANY REQUIRES sales rep full time. Salary plus commision. Excellent opportunity for male or female. Victoria Paging Service. 386-8889.

24 SALES PERSONS and AGENTS

Outstanding Sales And Management Opportunity

One of Canada's largest and most respected Companies in their field is entering an extensive expansion program throughout British Columbia and many other areas of Canada.

Their sales force receives the finest professional training, have proven marketing methods and offer an outstanding portfolio of Products that have Canadian wide public acceptance. As a result, many of our sales force enjoy high earnings and the public status that this prestige business affords. There are immediate opportunities for a career in Sales and Management in British Columbia.

If you are between the ages of 25 and 60 and are in good health with a positive and aggressive work pattern and you respect and enjoy people you could find a very substantial and wonderful career with us. Your personal finances must be in respectable order and a car is essential. In addition, you must have a clean personal record and have been a resident of Canada for a minimum of 1 year.

This is a career profession and besides offering the opportunity for high earnings and community status, our Employees enjoy broad and rewarding Benefit programs. All replies will be treated in the strictest of confidence and you will be personally contacted by a Manager of our firm.

Please enclose a detailed Resume of yourself and address to:
Victoria Press Box 806.

REAL ESTATE
EXCITEMENT
1977
New graduates or experienced salespersons to join in our exciting, new total marketing programme. Think of some of the advantages to you.

TRAINING
The finest post licensing course and continuing education in the industry.

PLUS
National T.V. advertising, our own Mortgage Dept. 1st and 2nd mtgs., national trade plan, coast to coast referrals, relocation officers for many Canadian corporations, active Trust and Estate Depts., productive floor days and non-selling managers to help you on your road to success, plus many personal and group benefits.

Call now for a confidential discussion of your future.
Larry Brooks, 1125 Douglas St.
382-9191
Bob Cochrane, 3647 Shelbourne
477-0141

The Permanent Trust Co.
Serving Canadians Since 1855

A. E. LePAGE
WESTERN LTD · REALTOR
CAREER TRAINING
The market has changed and competition makes a professional attitude a must if you are to be successful in a real estate career. Years of experience gained in the planning and instruction of training programs for the Victoria office of a large Real Estate Company are now available to you at A. E. LePage. For the training you will need

26 PART TIME or TEMPORARY HELP

REQUIRE PART-TIME SALES oriented person to sell quality line of fold-down trailers. Prefer older person. 384-4722.

30 SITUATIONS WANTED

SUPERIOR TECHNICAL SKILLS — Potential; RCAF Airframe Tech. Private Pilot. AME Standard. Ten years exp.; Civil, Bush, Military types. Require Position as a-c Mech. — Apprenticeship in Heavy-Tech Machinist field. Suitable long-term employ. Will relocate, travel. Salary open. Steady, reliable, mature (28). 656-4633.

STUDENT HAIRDRESSER REquires apprenticeship. Has completed one thousand hours at Glamour Hairdressing School where she obtained high marks and was regarded as a good worker, co-operative with a pleasing personality. Phone 598-7822.

WANTED, CHALLENGING WORK in the managing-custodial-janitorial field. Husband and wife, experienced, would like position in large apartment block. Full time. Phone after 2 p.m. 382-1139.

BABIES
Will give gentle loving care to your infant. No toddler's please. 75c per hour. 477-8666. Keep this phone number for future reference.

LEGAL SECRETARY, EXPERIenced in legal, life insurance and executive office procedures, available for part time work. Phone 592-5802.

HOUSE BUILDING? GARAGE? Have some experience. Would like more. Available now until September. Have vehicle and tools, reasonable wage. 595-3647 Ian.

EXPERIENCED UNIVERSITY student with references will house sit in Victoria and Saanich Peninsula area from May 1. Phone 656-3190.

RESPONSIBLE LADY OF INTEGrity, educated, nursing experience, etc., available stay nights with elderly lady. Uplands, Oak Bay preferred. 592-6109.

SALESMAN AVAILABLE
Fully experienced in Paint, Wallpaper and Floor Coverings. Victoria Press Box 815.

SEAMSTRESS WANTS PART-time or full-time job, can do alterations or dressmaking. Not fluent English. 598-1994.

CASUAL WORK — PAINTING gutters cleaned, lined, installed, repired, home maintenance. 388-7941, 479-9887 Wesley.

RESPONSIBLE, EXPERIENCED bookkeeper. Excellent references, available immediately. Call 384-4689. Call 384-4689.

16-YEAR-OLD, RELIABLE GIRL, willing to babysit after school from 3:30-6:30 Hillside Cook area. 384-3618.

BABYSITTING, AND LIGHT housekeeping, in exchange for room, board, 479-9766.

HOME CLEANING SERVICES
Rug cleaning, windows, walls, etc. Recommendations. 478-0969.

ACCOUNTANT WISHES TO PREpare tax returns in spare time. 477-0746.

GARDENING AND LANDSCAPing work wanted. For free estimates call 479-2968.

MAN WILL DO GARDENING, landscaping, yard cleanup. 658 5005.

WILL BABYSIT IN MY HOME weekdays, Cook-Finlayson area. 386-7887.

RELIABLE HIGH SCHOOL STUdent will mow lawns, do gardening. 479-7883.

HAIRDRESSING GRADUATE seeks apprenticeship. Ellen, 592-0304.

DAYCARE MY HOME, 2 TO 4 year old, Vista Heights. 385-2113.

PAINTING, GARDENING, AND odd jobs, reasonable. 592-9582.

WOMAN WANTS DAY WORK. References. 386-7906.

MAN, 20, DESPERATELY NEEDS work, contact Jim, 477-4353.

33 BANDS, MUSICIANS and ORCHESTRAS

FOUR-PIECE BAND AVAILABLE for weddings, cabarets, private parties, etc. Specializing in modern rock and European music. Call Alan at 595-1775, after 5 call Bill 382-6346.

IF YOU PLAY ACOUSTIC GUItar — vocals optional we might be able to arrive at a mutual agreement, call 384-5355 and leave message.

LEAD GUITARIST WISHES TO join working M. O. R. group. Dave English 595-8363, evenings.

BIG BAND FOR HIRE. COPPERTONES — 384-1274.

34 PRE-RECORDED MUSIC

RECORDED MUSIC FOR WEDdings, receptions, dances, parties.

HUD SOUND
A division of Hudson's Tape Recording Centre.
1543 Fort 598-6811

CANDU MUSIC
CKDA's outside system. Weddings, parties and dances. Receptive to all requests. 384-5521.

DENNY'S CANNED MUSIC CO. Specialists in entertainment since 1962. 656-3585.

WAYNE'S MUSIC FOR ALL OCcasions, reasonable rates. Phone 479-4835.

WEDDING SPECIALISTS
478-3590, Bill

LLOYD'S MUSIC UNLIMITED, 25 years dance know-how. 656-5614.

THE MUSIC BUG
478-3590, Don

36 BUSINESS SERVICES and DIRECTORY

Accounting Service

INCOME TAX, PERSONAL AND for small businesses. Your home by appointment. Phone 479-4541 also full line of bookkeeping services.

BOOKKEEPING AND OFFICE management, part-time for small businesses. Reliable, accurate, reasonable rates. Phone 382-8307.

Appraisals

BROWN BROS. on LANSHARD
"People Helping People"
PROFESSIONAL FEE APPRAISERS FOR ANY PROPERTY IN B.C.
385-8771 (anytime)

P. G. JACKSON LIMITED
All Types of Real Estate Appraisal anywhere on Vancouver Island
505 — 1070 Douglas Street 388-9102

Auto Glass

CALL US — 382-3031
BOSSOM GLASS CO. LTD.
OUR PRICES ARE LOWER
Specializing in: Sun-Port brand sunroofs, Van Porthole windows in various designs. Quick service, installed in our modern shop. Come in for free estimates. Open Sat. mornings.

Bookkeeping

BOOKKEEPING
For small businesses call 384-2184 after 6 p.m. or weekend.

Cabinet Making

CUSTOM BUILT CABINETS, vanities and commercial fixtures. Phone 652-1808, evenings 479-0078.

SKILLED CABINET MAKER Quality — very reasonable. After 5 p.m. 595-1470.

Carpenters

3-MAN FINISHING CREW, NEW homes and apartments; Victoria to Campbell River. 386-9517 after 5.

REC ROOMS, REPAIRS, SMALL jobs. 898-2920.

SMALL JOBS MY SPECIALTY Howie 478-4705

Carpenters

PERMA CONSTRUCTION
"WE DO IT ALL"
DESIGN—REPAIRS
ALTERATIONS—NEW CONST.
Free Estimates 384-2323

F. J. CONSTRUCTION, ALL sorts of carpenter work, additions, alterations, finishing, framing, etc. Private and commercial. Free estimates. Call Fred Jorgensen, 642-3075.

EXPERIENCE, FORETHOUGHT and Certification assure you of the best job at the least cost! Framing, finishing, or the whole house or addition. Bob McIntyre, 743-9675.

QUALITY HOME IMPROVEments by professional carpenter, specializing in sundecks, carports, basement finishing and mobile home additions. Competitive rates. No job too small. 478-9904.

L.R. CONSTRUCTION LTD. Framing crew available. Residential, commercial and apartments. Quality work-reasonable prices. Free estimates and references. Larry 478-1640 Anytime.

HANDYMAN WILL DO CARpentry, plumbing, lecetrical, painting, renovations and repairs, intercoms installed. No job too small. 477-9624.

REASONABLE
Renovations, rumpus rooms, carports, cabinets, wood fences, etc. Free extimates. Phone Leo 477-5175 or Ted, 385-2916.

GENERAL CARPENTRY, SUNdecks, carports, additions, basements finished, drywalling, T-bar or sprayed ceilings, work guaranteed, free estimates. 478-8894.

LOW WINTER RATES, RENOVAtions, new work, free estimates, excellent references, cheerful experienced workers. Len Grover 478-7674.

RENOVATIONS, SMALL ADDItions, sundecks built and repaired, ceramic tiles, all general carpentry. References. 383-9380.

VERSATILE HOME MAINtainer, carpentry, renovations, cabinets, painting, papering. Quality work. Adam, 385-3090.

SUNDECKS, CARPORTS, rumpus rooms, general repairs. 477-8543.

GENERAL CARPENTRY, FRAMing, sundecks, rumpus rooms, etc. 652-4347.

FINISHING CARPENTER OVER 25 years experience. Reasonable rates. 479-4755.

FRAMING CONTRACTS WANTED shortly. Houses or duplexes, etc. 477-8990.

ADDITIONS, RENOVATIONS, painting, drywall, repairs, concrete, forming, etc. 477-9354.

CARPENTRY SERVICE: HOME improvements. Old hand. Reasonable. Jock Stewart, 598-7392.

IRWIN BUILDERS, FRAMING and finishing. 478-7425.

Carpet Cleaning

COMPLETE CARPET CLEANING services, free pick-up and delivery. Free estimates. All work guaranteed. 477-7654.

Carpets and Linoleum

HOURIGAN'S
CARPETS AND LINOS LTD.
FLOOR COVERING SPECIALISTS
715 PANDORA AVE. 386-2401

BUY DIRECT FROM FACTORY rep and save. Spring special on short shag $7.95 in 10 colours. 474-1630, 388-5464 pager 326.

EXPERIENCED IN LAYING carpets and lino, guaranteed, reasonable 477-7886 after 5 p.m.

CARPETS AND LINO INstalled. Reasonable rates. Free estimates. Phone 384-1656.

Cement Contractors

SMALL JOBS OUR SPECIALTY. Carports, driveways, sidewalks, patios, basements. Quality workmanship guaranteed. Free estimates. Reasonable rates. 382-0982.

MITCHELL BROS. CONCRETE Residential and commercial, quality workmanship guaranteed. Call Bill at 384-7501.

BAKER CEMENT CONTRACTing, basements, driveways, etc., Neil Baker, 479-1202.

SPECIALIZE IN BASEMENTS, carports, sidewalks, patios. Free extimates: 388-4806.

Cleanup Services

NOTHING TOO BIG OR TOO small, Victoria Self-Help Society does it all. House cleaning plus men for garages, composts, basements, yards, etc. Two trucks, free estimates, furniture taken in exchange. Phone 384-4632 9-4, or 595-3866 after 4. Aeron.

FREE REMOVAL FREE
I will clean up any unwanted household items, furniture, appliances, stuffed furniture, hide-a-beds any condition. 385-8385, 388-6275 pager 732 anytime.

I NEED WORK
Young man with 1-ton truck will do any size cleano-up, hauling or small moving. Low hourly rates, very reasonable and reliable. 656-1041.

NO CHARGE AND UP
Two young responsible men have large truck. Basement, attics, composts, etc. Very reasonable. Bob's, 384-2451 anytime.

RELIABLE, RESPONSIBLE, reasonable. Cleanup and hauling services. Anything-everything. 382-5625.

CLEANUPS AND HAULING, junk, furniture, composts, garages, yards, basements. Free estimates. Eugene, 383-3528.

HOMES CLEANED, YARDS cleaned, basements cleaned. Free estimates, reasonable rates. 477-7854.

CLEANUP, MAN AND EMPTY truck looking for work; reasonable. 385-7965.

PAINTING INSIDE AND OUT. General repairs. Reasonable. 479-4446.

CHEAPEST RATES, MAN WITH truck, hauling, garden cleanups, lawn service. 595-0777.

CLEANUP
Yards, basements, compost boxes, junk hauling. 658-5406.

TRUCK AVAILABLE FOR HAULing and cleanup services. Reasonable rates. 382-2348.

MAN WITH PICKUP — SMALL cleanups, anytime. 388-6049.

Contractors

AGATE KUSTOM KRAFT CONTS. Alterations, additions, custom cabinets, painting and wall covering. Quality workmanship, free estimates, 658-1142.

T. & C. BUILDERS LTD.
Framing
385-5293 385-8587

CEDAR DEVELOPMENTS
Renovations, additions, repairs. No job too small. Free estimates. Call 388-4315.

ADDITIONS, RENOVATIONS. Quality workmanship by the "Home Builder Specialists," C. Ricketts Developments. 656-1622.

BETTER BUILT CONSTRUCtion, all types, no job too small, special consideration to OAP. 598-7219 or 595-4451.

UNICON HOMES LTD.
Renovations, additions, repairs, design and cost consultants, 386-6130.

CUSTOM CONTRACTING
We take pride in our work. Phone 383 3804.

HOWARD AND BOOTH CONstruction, custom homes, framing, renovations and finishing. 479-3249, 479-5779.

FRAMING CREW AVAILABLE, very reasonable rates. Phone Gerry, 386-0048.

CONSCIENTIOUS HOME IMprover. By the hour, or contract. George, 382-3490.

McFARLANE CONTRACTING
Alterations, additions, renovations and fire damage. 386-3076, 477-6994.

R. J. RESTALL CONSTRUCTION Ltd., framing and general contracting. Quality guaranteed. 478-0430.

FARMER CONSTRUCTION
Design — Renovations
388-5121

QUALITY FRAMING
Phone 477-8673.

FAST, EXPERIENCED, FRAMing crew available. 656-1697.

Contractors

CRAMER
Additions, renovations, garages. Custom homes etc. Good references. Fast and efficient skilled workmen. Free estimates. Reasonable rates. For no muss or fuss call us 477-7511.

WHEATON CONSTRUCTION LTD.
General Contractors
Building Consultants
385-5702

"CONST. SERVICES"
Carpentry, Concrete work, painting and decorating, etc. Ken McFadden, Lic. contractor.
384-9954

HOMEBUILDERS
Foundations, framing, siding, carports and sundecks. Excellent workmanship at your prices. Edward W. Askin, 382-6661.

L.R. SCOTT CONSTRUCTION LTD. Additions and alterations. Experienced workmen, free estimates, and references. Larry 478-1640 anytime.

SANDBLASTING
Free estimates on boats and trailers — all sizes; houses and buildings — all sizes. 383-6683.

Drain Service

WATER PROBLEMS?
Basements waterproofed forevery by experts, all work unconditionally guaranteed. 479-8807.

Draperies

HOURIGAN'S
Floor Covering Specialists
NOW SHOWING DRAPERIES
PROMPT IN-HOME SERVICE
715 PANDORA AVE. 386-2401

Dressmaking

DRAPERIES, LADIES, CHILdren's dressmaking and alterations, good fittings, reasonable.

ALTERATIONS AND MENDING clothes, reasonable rates. Phone 8-5. 384-9206.

Drywall

TOP QUALITY DRYWALL
Boarding, taping and various textures. Satisfaction guaranteed. 474-2045.

PACIFIC RIM DRYWALL
"Top Quality Workmanship"
Phone 386-0063

LOWEST PRICES. BOARDING, taping, textured walls and ceiling. Guaranteed work. 386-9616.

D & D DRYWALL, FORGET THE rest, get the best. 385-4865.

QUALITY WORKMANSHIP, NO job too small. 598-6872.

NEW AND RENOVATIONS, free estimates. Phone 385-8011.

Electrical Contractors

NEW HOUSES WIRED, OLDER houses rewired. Service changes, renovations, commercial wiring, electric heating installation. Reasonable rates. Satisfaction guaranteed. Call for an estimate today. SIRWEL ELECTRIC LTD. 595-3876.

C. J. WELLS ELECTRIC LTD. Residential, Commercial and industrial wiring, all work done by journeyman electrician, at reasonable prices. 479-4585.

WIRING NEW AND OLDER homes, electric heat, stove and dryer hook-ups, 30 years experience, free estimates, reasonable. 478-3806, 384-4055.

DOME'S ENTERPRISE WIRING, rewiring. Reasonable rates. Free estimates. Office hours 10 a.m.-2 p.m. 382-2660, home 474-1454

OLDER HOMES REWIRED — NO down payment. We finance at bank rates with approved credit. EDDY'S ELECTRIC — 385-7566

RESIDENTIAL AND COMMERcial wiring, and rewiring; electric heating installations. Reasonable. 477-5096.

FIRESIDE HOLDINGS LTD. Residential, new and rewiring 478-9475

SMALL JOBS ONLY. FAST AND reasonable service. Phone 385-5378 evenings.

Excavating

EXCAVATING, LAND CLEARing; road building, demolition, sand and gravel equipment rentals, 24-hour service. Radio controlled.
O.K. Trucking Co. Ltd.
Bus. Office, 28-30 Nanaimo, 386-3414
Dispatcher, 2720 Turner, 382-6136.

WELCH'S DIESEL BOBCAT AND Trucking, Caterpillar, excavation, backhoe, terracing, rotovating, sewer and drain installation, clean-up and hauling. Reasonable. Care. 658-5501.

ALBERG EXCAVATING J.D. 450, bulldozing, landclearing, excavating, backhoe. Reasonable rates. Phone 477-8463.

SOOKE BOBCAT SERVICE — Serving Colwood, Langford, Metchosin, Sooke and Jordan River. Hourly or contract rates. 642-5350.

ROBERTSON'S EXCAVATING. 450 Case, land clearing, bulldozing and backhoe. 595-8530.

Fencing

FENCING AND GATES — ALL types in wire or wood supplied, installed or repaired. Island Chain Link Fencing Ltd. For free estimates phone 477-0332.

FENCES BUILT OR REPAIRED any style, reasonable rates. 382-2732, 478-1050.

ALL TYPES OF FENCING AND gates, free estimates and advice. 479-8807.

VAN ISLE CHAIN LINK FENCing. 386-1841.

Flooring and Sanding

M&M FLOOR
Nights: Al 386-3078—Mike 652-4301
COMPLETE FLOORING CENTRE
Hardwood, Carpets and Linos
522 William St., 384-0343

Gardening

POWER RAKING, AEROATING, fertilizing, new lawns, designing patios, rock work, pruning and spraying evergreens, hedges and fruit trees, mowing, weeding, garden cleanup and maintenance. 477-4740.

BARKER LANDSCAPING LTD. Have a nice summer with a little help from us. Call for a free estimate on weekly, monthly or annual garden maintenance. We offer competitive rates and reliable service. 595-8323.

DUTCH LANDSCAPERS, LAWNS, rockeries, planting, redesigning, cleanups, power raking, low maintenance gardens Government certified spraying, fencing, patios. 384-7653.

PROFESSIONAL LAWNMOWING. Weekly basis preferred. Best equipment. Reasonable. 595-4208. Estimates.

DO YOU WANT YOUR YARD kept up by a Professioal Gardener. Reasonable monthly rates. 478-5274 after 6 p.m.

HARVEY'S LANDSCAPING, NEW lawns, rotovating, lawn care, power raking, aerating, Fong 384-8621, 479-7078.

AERATING, POWER RAKING FERTILIZING
Ewen landscape gardening. 658-8109.

CLEAN-UP AND STEADY garden maintenance. G. Barta, 479-9278.

GARDEN MAINTENANCE AND cleanup, reasonable rates. After 6:00 p.m., 382-7958.

GREEN SPACE LAWN CARE using professional equipment. Also roto-tilling. 652-1263, evenings.

REASONABLE RATES!
Roto-tilling, clean-ups, lawns. 478-8690.

TREES, ROSES, PRUNED, hedges, shrubs trimmed. 10 years experience. 383-8363.

FRANK'S GENERAL GARDENing and Pruning. 477-5335. Frank Ranogajlec, call after 6:00 p.m.

POWER RAKING, REASONABLE rates. 478-7470.

EDS TRACTOR SERVICE
Rotovating, levelling. 479-2204.

Gardening

VIC'S LANDSCAPING LTD.
383-7461
Our maintenance division is now offering early contract maintenance. We are equipped for lawn cutting from one yard to 10 acres. We will fertilize twice yearly, aerlate, power rake, deweed, etc. Our work is guaranteed 100%. Call anytime for free estimates.

Glass and Glazing

WATERGLASS STUDIOS
Specialist in repairs to all types of stained and leaded glass. 384-1515, 1119 Vancouver Street, 10 to 5 p.m., Tuesday to Saturday.

ARBORITING
Redo that kitchen counter top. Free estimates. Phone 384-1777 evenings.

COMPLETE HOME RENOVAtions, by qualified workmen, 652-1808, evenings. 479-0078.

RECOVER YOUR FLOORS NOW at installers "Direct" warehouse prices, 383-6832.

HOME RENOVATIONS, REPAIRS inside or out by the hour or contract. Call 479-9419.

Insulation

GLACIER INSULATION LTD., all types of insulation, new and old buildings, B.C. Hydro financing available. 388-6844 24 hrs. Free estimates.

Landscaping

BARKER LANDSCAPING LTD.
—since 1940—
Lawn specialists. Expert and considerate garden layout and shrub placement — sketches — ideas. Our expert stonemasons can build you anything in rock or slate — walls, patios, pools or pillars etc. For a free competitive estimate, call 595-8323. Terms.

VICS LANDSCAPING LTD.
383-7461
Our maintenance division is now offering early contract maintenance. We are equipped for lawn cutting from one yard to 10 acres. We will fertilize twice yearly, aeriate, power rake, deweed, etc. Our work is guaranteed 100%. Call anytime for free estimates.

SUNSET LANDSCAPING
Before letting anyone start, Get at least 2 estimates.
We do free estimates, new, established homes, commercial. Also Bobcat service.
Call 384-8075, Pager 243.

CHRIS DESIGN LANDSCAPE LTD.
Designing and Redesigning all phases of landscaping and garden maintenance. For free estimate call Chris MacLean 384-4078.

GARDEN CITY LANDSCAPING
FREE ESTIMATES
New lawn our specialty. Brick or stone fireplace facings. Rock walls, phone 595-2622.

RESIDENTIAL LANDSCAPING A specialty, let us draw you a sketch and show what it could look like. Free estimates. 479-7931.

SAANICH LANDSCAPING COMplete stone work, lawns, patios. Complete landscaping. The lowest price. 479-5490.

HARVEY'S LANDSCAPING
New lawns, designing, redesigning, all phases. Fong, 384-8621, 479-7078.

Masonry

BENITO BROS.
General masonry and stonework.
451 Niagara St., 386-0049

STONEHENGE MASONRY ANYthing in stone, free estimates, references. 478-3730.

PETE AND BENNY MASONRY, chimney facings, rockwork and bricks. 386-9801.

CHIMNEYS BUILT AND REpaired, Fireplaces, brick and block work. Phone 383-7084.

FIREPLACES, CHIMNEYS, brick and rock work. Phone Jerry, 385-0024.

MY SPECIALITY IS FIREplaces, brick and stone work, 479-5075.

Home Improvements

Feature Kitchen and Home Improvement Centre
464-A Burnside Rd. East 385-4921
Specializing in Co-ordinated Home Renovations
Kitchens—Bathrooms
Sundecks—Additions
Countertops
Dealer for Citation and Long Bell Kitchens and Vanities
FREE ESTIMATES
GUARANTEED WORKMANSHIP

IMPERIAL BUILDING MATERIALS LTD.
The Builders Supply House
KITCHEN CABINETS AND VANITIES
By Longbell and Merit
OUR EXPERTS WOULD BE HAPPY TO HELP YOU PLAN YOUR REQUIREMENTS. DROP IN AND SEE OUR DISPLAYS!
BUY WHERE THE BUILDER BUYS FOR LESS
2955 DOUGLAS ST.
386-1401
STORE HOURS
Mon. - Fri. 8 - 5, Sat. 8 - 12
Member of Victoria HUDAC

HIALCO MFG
Thermo glazed and single glazes windows. High quality, reasonable prices. New construction and renovations. Save dollars on replacement windows. We manufacture, you install. Phone 595-2723.

ALCAN BUILDING PRODUCTS
Almetco Div.
SAVE HEATING DOLLARS
Storm Windows — Thermal Glass
Days 652-3901 Alcan Siding Eves. 652-2761

WATERGLASS STUDIOS
Specialist in repairs to all types of stained and leaded glass. 384-1515, 1119 Vancouver Street, 10 to 5 p.m. Tuesday to Saturday.

ARBORITING
Redo that kitchen counter top. Free estimates. Phone 384-1777 evenings.

COMPLETE HOME RENOVAtions, by qualified workmen, 652-1808, evenings. 479-0078.

RECOVER YOUR FLOORS NOW at installers "Direct" warehouse prices, 383-6832.

HOME RENOVATIONS, REPAIRS inside or out by the hour or contract. Call 479-9419.

Insulation

GLACIER INSULATION LTD., all types of insulation, new and old buildings, B.C. Hydro financing available. 388-6844 24 hrs. Free estimates.

Landscaping

BARKER LANDSCAPING LTD.
—since 1940—
Lawn specialists. Expert and considerate garden layout and shrub placement — sketches — ideas. Our expert stonemasons can build you anything in rock or slate — walls, patios, pools or pillars etc. For a free competitive estimate, call 595-8323. Terms.

VICS LANDSCAPING LTD.
383-7461
Our maintenance division is now offering early contract maintenance. We are equipped for lawn cutting from one yard to 10 acres. We will fertilize twice yearly, aeriate, power rake, deweed, etc. Our work is guaranteed 100%. Call anytime for free estimates.

SUNSET LANDSCAPING
Before letting anyone start, Get at least 2 estimates.
We do free estimates, new, established homes, commercial. Also Bobcat service.
Call 384-8075, Pager 243.

CHRIS DESIGN LANDSCAPE LTD.
Designing and Redesigning all phases of landscaping and garden maintenance. For free estimate call Chris MacLean 384-4078.

GARDEN CITY LANDSCAPING
FREE ESTIMATES
New lawn our specialty. Brick or stone fireplace facings. Rock walls, phone 595-2622.

RESIDENTIAL LANDSCAPING A specialty, let us draw you a sketch and show what it could look like. Free estimates. 479-7931.

SAANICH LANDSCAPING COMplete stone work, lawns, patios. Complete landscaping. The lowest price. 479-5490.

HARVEY'S LANDSCAPING
New lawns, designing, redesigning, all phases. Fong, 384-8621, 479-7078.

Masonry

FOR SOMETHING DIFFERENT
CALL
Brock Masonry Ltd.
474-2135

STONEWORK, FIREPLACES and landscaping. Phone after 6, 386-6665.

Miscellaneous Service

SPIKEBLOCK EMERGENCY Equipment Ltd. Commercial and residential, alarm system installation, sales. 320 Mary St. 385-1347.

PERSONALIZED ANSWERING service, 8:30-4:30, $2650 per month. 384-5224. Central Business Services.

Moving and Storage

MOVING?
For professional move at reasonable rates, call:
DRUM CARTAGE
383-9861

FRANK'S DELIVERY
Small moves and pickups and deliveries, $8.50 hour one man, $13.50 two men. 382-5275.

ROBERT'S TRANSPORT
Household, apartment, office moving. Insured, experienced, reasonable. 658-1055.

BIG OR SMALL, WHY PAY BIG prices for reasonable reliable experienced movers. Pensioner rates. Estimates. Guaranteed. 382-5625.

MOVING AND DELIVERIES; APpliances, furniture households. Eugene, 383-3528.

Painters and Decorators

ISLAND DECORATORS
Painters Paperhangers
Spray Painters
Plaster Repairs
Convenient Time Payments
383-9059 Eves. 382-1479

BROTHERS PAINTING AND DECORATING
Free appraisals, cost consultant. All types of painting, All types of repairs. Commercial, farm, residential. Lowest rates. Terms. Work guaranteed. 383-8112.

EAGLES AND TOWNES PAINTing. Interior, exterior, residential, commercial. Sign painting. Free estimates. Lee 478-1434 or Terry 474-1998.

IF QUALITY AS WELL AS PRICE is important, call Specialty Painting at 595-4424 for a painting estimate. FULLY outfitted with solid references.

ARCTIC
Painting and decorating, Ltd. Paper hanging, plaster repairs, spray painting, residential, commercial, free estimate, 477-7614.

BMB PAINTING AND ROOFING Free estimates, reasonable rates, paper hanging and drywall repairs. 642-4522.

PAINTING AND DECORATING, reasonable rates, satisfaction guaranteed. Terms. 595-4905, 479-2473.

DOWSON PAINTING CONTRACTOR, RESIDENTIAL COMMERCIAL: WORK GUARANTEED. Free estimates. 385-6042.

RESIDENTIAL AND COMMERcial painting, interior and exterior by experienced painter. Estimates gladly given. 388-4588.

SEMI-RETIRED. QUALITY work, reasonable rates. Albert Roberts. 386-5651.

INTERIOR AND EXTERIOR painting. Free estimates. Reasonable rates. Stan Hunt, 595-6510.

WILL DO PAINTING— INTERIor, exterior. Reasonable rates, free estimates. 383-6185.

IAN CRIGHTON, 383-0639. Painting, papering, minor repairs.

Paving

VR PAVING
CO. LTD.
Parking areas, driveways, patios, patching and approaches with asphalt or cement. Serving Saanich Peninsula and Greater Victoria. FREE ESTIMATES
388-5611

Plasterers

JIMMY'S PLASTERING AND stucco Plastering, stucco, patching, lathing, paint old stucco. Phone Jim at 478-1118, after 5.

REPAIRS ON STUCCO AND plaster, 30 years experience. 477-1681.

COLEMAN PLASTERING
Lath, plaster and stucco. 478-9976

Plumbing and Heating

R. BALES LICENCED PLUMBER will do alterations, renovations, and repairs at low cost. I guarantee my workmanship. 382-1653.

David's Plumbing
Sewer cleaning, hot water tanks, plumbing repairs. 386-8881.

RELIABLE PLUMBING AT THE right price, call Kevin Laurie 477-8831. Licenced.

Roofing and Siding

ASPHALT AND CEDAR SHINgles. Roofing Victoria since 1939. Get the best for less. I care. Gerry Neill, 479-2841, after 5:00 p.m.

PARKER JOHNSTON LTD.
1855 BLANSHARD. 382-9181
"Roofing Victoria Since 1935"

TIP TOE ROOFING
Cedar shakes and asphalt shingles. 382-5954.

Tailors

OAK BAY TAILORS
Tailoring, alterations ladies and men Quality leather alterations. 1826 Oak Bay Ave. 598-4131

BRITISH CUSTOM TAILORS
1311 BLANSHARD 383-2632

Tree Service

Greenleaves
TREE PRESERVATION
479-8525 386-1611
for beautiful trees

COAST UTILITY SERVICES LTD.
A Complete Tree Service
Fully Insured
Call 595-1041 (24 hr.)

TREES TOPPED, LIMBED AND felled, selective lot clearing. Insured. Free estimates. Call Ian Houston. 658-8845.

TREES FELLED, PRUNED OR topped, Reasonable rates. Prompt service. Insured. 642-5045 anytime.

MT. VIEW TREE SERVICE
"Everything in Trees"
Fully insured. 479-3873 (24 hr.)

CEDARDALE
385-9931

BIG WIND TREE SERVICE
Low rates. 388-6115.

Upholstery

SKILLED UPHOLSTERER Quality — Reasonable. After 5:00 p.m. 595-1470.

Welding

WILL WELD ANYTHING, PORtable unit, reasonable prices. 478-9307.

Window Cleaning

SUNSHINE WINDOW CLEANERS Residential and Commercial window cleaning at a price you can afford. Free Estimates. 477-6893.

HUGHES RESIDENTIAL WINdow cleaning. Free estimates. 2932 Blackwood St. 386-2582.

38 TRAVEL

'THE TOP BANANA'
FLIES EVERY DAY
to RENO and LAS VEGAS
And you're the top banana when your travel agent is WHITTOME'S!!
There's a special air fare when you purchase a minimum two nights accommodation
RENO only $123 RETURN
LAS VEGAS $168 RETURN
Per person — Ask for rates for Hotel — Motel (extra)
WHITTOME'S TRAVEL
1111 Blanshard St., Victoria 388-4271
126 Station St. Duncan 748-8128

HAWAII, STUDIO APARTMENT, on sandy beach, leeward side of Oahu, available May through October, $300 per month of $100 per week. 479-2332.

39 PERSONALS

YOUR MONEY OR YOUR LIFE
Attention to all residents of the City of Victoria: Your city's watchdog has known since last October, 1976, that a certain number of the Victoria Police Force were being trained at the B.C. College in Vancouver. Your city's watchdog does not blame the Victoria City Police Administration for not having foot patrols on Victoria streets, but when the members of City Council deleted over $200,000 from the 1976 police salaries budget, then I think it's time the people of the city of Victoria demanded that a minimum of $200,000 be included in the 1977 budget for 10 extra policemen for foot patrols now. Please sign the petition at the Palace News on Fort St. or for further information phone the City's Watchdog, C. Joe Richards, 383-6259. P.S. Victoria has hired former policemen from other police forces in the past.

BUSINESSMAN, REGULARLY IN Victoria, personable, good appearance, no hang-ups, varied interests, appreciates the nice things, seeks lasting, mutually happy relationship with lady, marital status not important. Discretion assured. Victoria Press Box 838.

LADY, LATE FIFTIES, REfined, interests music, live theatre, books, wishes to meet kind, considerate gentleman, same age group and interests. Object companionship, matrimony if suited. Victoria Press, Box 821.

MARK SLAUGHTER, HUSBAND of Brenda Slaugher, or anyone knowing his whereabouts, please contact Victoria Press, Box 816 on a matter of urgent personal concern.

BACHELOR, 26-YEAR-OLD wishes to meet women who will teach me the facts of life. Replies confidential Victoria Press, Box 819.

COULD IT BE YOU? CONSERVAtive lady seeks mature, sincere, professional gentleman 26 to 25 for genuine friendship. Non smokers preferred. Victori aPress Box 793.

GENTLEMAN WOULD LIKE TO meet attractive lady 45-55 years, for dancing, dining out and outdoor recreation. Please reply to Victoria Press Box 834.

I STUDY NATIVE PLANTS IN places, wet now, dry in summer. If you know any places, phone 386-1732 evenings.

UNATTACHED LADY, SEEKS male companion, 45-55, for dining out, theatre, hikes, canoeing. Victoria Press Box 840.

MODEL RAILROADER NOW building large N Scale pike in Broadmead. Similar interests. Phone Ed Reilly, 658-8065.

WHO CARES IF YOU ARE pregnant? Birthright does. Phone 384-1431.

JIM WHITE, BROTHER OF Chuck, please contact: 386-3694. Bev. Urgent.

DORA, WITH THE WHITE PUPpies on the card. Phone 656-3178.

40 BUSINESS PERSONALS

Ginger Group
REQUIRE MODELS
For modern haircutting, no charge. Please phone 382-7235 or 382-7236.

STOP SMOKING
Redirect nervous energy using hypnosis therapy.
LOSE WEIGHT
Redirect nervous energy using hypnosis therapy.
ALPHA
NEW THOUGHT CENTRE
595-4022

SINGLE PARENTS
ARE YOU NOW RENTING AND wishing to own your own home? Now is your chance. From $119 per month, down payment is no problem.
R. W. RHODES JOT HOME
479-9241 RES. 592-2130 RES.
PAGER: 388-5464 No. 271
PAGER: 388-5464 No. 475

DURACLEAN
Rug and upholstery Cleaners
592-1323

Eleven years experience, in the top 7% of dealers of thirty countries around the world. Carpet or upholstery cleaning? Call the senior, Duraclean—592-1323.

SALMON FISHING OR CRUISING aboard deluxe 32' cruiser. Victoria or Gulf Island area. Hourly or daily. For information contact Pacific Safaris Ltd., 1590 Howard Ave., Victoria, B.C. V8P 3C1, or phone 477-1940.

WANT SOME EXCELLENT PHOtographs of yourself but reluctant to spend the money? Now you can have color photographs taken by an artist. 36 exposure — $25. For appointment, phone 384-2002 or 384-7517.

MEGAVITAMINS
Available at
ESQUIMALT WESTERN DRUG MART
1153 Esquimalt Rd. 388-6451

LISTEN YOU TWO — I DON'T need another round table but I could use some armour. My knights will see you both at the Antique Sale April 15, 16, 17 Esquimalt Curling Rink — Arthur.

TWO HEADS ARE BETTER than one. Send me your business problems, no obligation, confidential. Reply to Victoria Press Box 645.

DOCUMENTS, MANUSCRIPTS OR what have you expertly typed by legal secretary. Divorce a specialty. Phone 386-9617.

EVELYN DENT READING AT Guv'nor's Arms, Yates St. Palm and cards, $5.00. Will return to Ontario last week of April.

MRS. PAYNE-JONES, TRANCE medium. Questions answered. 386-3603.

PERSONALIZED, CUSTOM made leather goods, purses, wallets, etc. 386-7861.

FOR A LEVOY CONSULANT. Phone 479-2194.

42 EDUCATION

SAANICH CHRISTIAN SCHOOL— offering your child choice education with God's word as the basis for all life. 661 Agnes — 479-1555 or 384-7404. Grades 1 - 8.

TUTORING — PROFESSIONAL help by experienced teacher. French, math, new and old methods. 598-2331.

60 FUEL

BIG LOADS — LOWER PRICES
6 or 7 unit loads, fir and hem. Agricultural sawdust, shavings or cedar hog. Fuel 477-5653, 479-7629.
MANDER TRUCKING

WOOD— SAWDUST
One big load of mill wood $24.95.
One big load of mixed wood, $11.95.
One lad of sawdust, $30.
Best Fuel Company — 384-5524.

BEST ALDERWOOD, CUT, split, delivered and stacked, $50 cord. 478-6922.

ALDER AND FIR MIXED, large pickup load, delivered, $25. 642-4272.

SEASONED ALDER, $40 A PICKup load. 642-3367.

63 TIMBER

WANTED TIMBER
FELLED, BUCKED or STANDING
Fir, Cedar or Hemlock
Ideal Sawmill Ltd. 385-0441

WANTED: STANDING TIMBER best prices paid. Phone 598-2219 between 8 and 11 a.m. or after 6 p.m.

WANTED: STANDING AND felled timber. 658-8845.

63 TIMBER

TIMBER WANTED. STANDING or felled. 388-5336.

65 BUILDING SUPPLIES

HOME LUMBER & Building Supplies
470 Ardersier Rd.
385-8711

Framing Lumber
STD. & BTR. FIR
Price per 1000 FMB

2x4—6'	$ 80
2x4—7'	$ 95
2x4—92⅝ Stud	$215
2x4—8'—20'	$229
2x6—8'—20'	$229
2x8—8'—20'	$215
2x10—8'—20'	$289
2x12—8'—20'	$289

STD. & BTR. HEMLOCK

2x4—6'	$ 69
2x4—7'	$ 89
2x4—92⅝ Stud	$189
2x4—14'	$169
2x8—12'	$169
2x8—14'	$169
2x10

77 MOTORCYCLES

FULL LINE OF SUZUKI GS MODELS IN STOCK

GS 750 The Outperformer

GS 550 6 Speed DOHC

GS 400 6 Speed elec. start AT

FREDERICK MOTORS LTD.
616 Queens 388-0823
D.L. 00834A

SPECIAL
New 55 250 HARLEY $1099 at
COLWOOD HONDA
Div. Mullins Marine
2781 Millstream. 478-8831
Left off Highway at Western Speedway. D.L. 0036A

MUST SELL IMMEDIATELY, 1976 Yamaha 650, excellent condition, 1600 miles, asking $1800, no reasonable offer refused 478-6326, 4:30-7 p.m.

'74 BULTACO ALPINA 350 CC, $750. 75 Bultaco Trials 350 cc, $850., 74 Hodaka Combat Wombat $425., 76 Suzuki Trials $725. 642-3926.

DYNO TUNING
Big Bore Kits and cams
POWERTOWN MOTORCYCLES
384-1249 DL59169A 614 Grenville

76—250 SUZUKI P.E., REAL ENduro, 250 mmiles, $1600 new asking $1200. Assorted bike accessories. Phone after 6, 383-1753.

1973 500 SUZUKI, WIND SCREEN, bags, helmet, etc. 8,000 miles, $1,050 or trade for convertible sports car. 479-9539.

1975 SUZUKI 500. EXCELLENT condition, 4700 miles. $1300 or best offer. 652-1688.

MOTORCYCLE TRAILER, PROfessionally built, 1 year old, 3-bike trailer, $250. 383-7074.

1975 CAN AM 175 TNT, 1000 miles, excellent condition, offers. Brian 592-7434.

WANTED: HONDA MOTORCYcle, road and trail, 100 c.c., or 70. Must be street legal. 386-6431.

1975 HONDA CB 360, 300 MILES, showroom condition, asking $1200 O.B.O. 592-9269.

1974 YAMAHA 125 YZ DIRT bike, good condition, sell or trade for van. 658-5391.

1974 WASSELL TRIALS BIKE 125cc, fair condition, offers. Call after 4 p.m. 479-6538.

1945 HARLEY — 45, CHOPPED, extended forks, etc. $1500 or best offer. 112-248-6817, evenings.

1974 650 YAMAHA. ONE OWNER, like new, $1,595 or best offer. 479-9155.

'76 YAMAHA RD 400C, EXcellent bike for town or highway. 386-9774.

'72 250 HONDA, EXCELLENT mechanical condition, must sell this week, $550. 478-3077.

74 YAMAHA 500, 9000 MILES, good mechanical condition, tested, $1200. 384-2833, 385-0206.

1974 YAMAHA MOTOCROSS 125YZ, very low mileage. $550, 363-6075.

'76 HONDA 500 TWIN, ONLY 2,600 miles, must sell. $1400. 595-0545.

78 BICYCLES

CHECK OUR PRICES!
10 speeds from $99
5 Speeds from $112.95
3 Speeds from $112.95
PLUS
Clearance of last year's stock. SAVE $$
Chargex Mastercharge Welcome
OAK BAY BICYCLE SHOP
1968 Oak Bay Ave. 598-4111

BUY, SELL, TRADE, REPAIRS New and used bikes. Qualified mechanic operating own business. Lowest prices. (Expert Lucklied wheel.) Open 8 a.m.-8 p.m., Sun. 12-5 p.m. Reno Industries, 2519 Gov't, 384-5514. DL# CCM-Raleigh.

ESQUIMALT BICYCLE
1215 ESQUIMALT ROAD
386-6712
"The Wheeler Dealers"

BOY'S-GIRL'S CONVERTIBLE BIcycle, age 3 to 6, Pinto, green, as new. 477-0771 after 5.

GITANE DELUXE 10-SPEED and accessories. Well maintained. $120. 478-2219.

MAN'S 10 SPEED, EXCELLENT condition, $75. Call after 4, 595-7938.

MENS PEUGOT 10-SPEED, EXcellent condition. New tires, fenders, light. $125. 477-3267.

GIRL'S THREE SPEED, BLUE frame, chrome fenders, excellent condition, $50. 479-5910.

2 GIRLS' 20" MUSTANG BIKES, like new, $30 each. 479-4579.

MAN'S 5-SPEED, $65. 384-5190 BEfore noon or after 6.

5-SPEED CCM, NEW CONDItion, $75 firm. phone 382-7764.

21" 10-SPEED BICYCLE, BRC. red. Telephone 382-8471.

PEUGEOT DELUXE 10-SPEED, excellent condition, $75. 477-0086.

BOY'S MUSTANG-STYLE 20" wheel bike, $20. 592-7029.

PEUGOT 10-SPEED BOY'S BIKE, large size, $60. 386-6562.

89 BOATS and MARINE

ALL THIS
For $975 or offers
13-ft. fiberglass boat, top condition, reconditioned 10-horse Johnson, new trailer, remote control, windshield, accessories. 477-5102.

31' UNIFLITE, COMMAND Bridge, 6 berths, shower, fresh water cooled Chryslers, most extras. Boathouse kept. A-1 condition. 477-8292.

18' FIBREGLASS AND TRAILER, very good fishing boat, 55 horse motor, depth sounder. Open for offers. 382-9584.

17' — FIBREGLASS CRUISER standup hardtop, 1972 65 h.p. motor and 1971 4-h.p. motor, $2000. 656-3048.

T-BIRD 26' SLOOP, F-G OVER ply, fully equipped, racing or cruising, $9500. 477-1294 or 112-743-2880.

FIBERFORM RUNABOUT, 50 Mercury, Roadrunner trailer, sleeper seats, compass, speedometer etc. $2450. 652-1509.

WANTED: 7 HORSEPOWER Briggs and Stratton, and clutch. 386-1667.

FOR SALE: 8' BOAT AND 3 HP Johnsen motor. A-1 shape. Phone 384-1453.

NEW 41' FIBERGLASS TRI cabin hull, $12,500. Campbell Road, Cobble Hill. 743-5487.

1974 REINALL 17' WITH 75 AND 10 h.p. motors, Road Runner trailer, $4500. 478-2955.

29 FT. CASCADE FIBERGLASS sloop, diesel, mahogany interior, sleeps 6. 382-3267.

31' SAILBOAT HULL NEEDS finishing consider small car and-or cash offer to $2800. 385-1583.

14'6" RUNABOUT, FIBREGLASS hull, 22 Merc., trailer, $500. 477-2047.

16' FIBREGLASS CANOE WITH two paddles, like new, $200. After 7 p.m. 4776207.

WANTED—BOAT TRAILER
Any condition, for boy scout troop. Phone 383-7005 after 5 p.m.

9 FT. CHILDS' RUNABOUT WITH steering, seats two, $125. Phone 383-2249.

EXPLORER TRAILER, SUITable up to 13' boat, $125. 479-1572.

MINI MAX HYDROPLANE. $75. 592-6541.

C & C 27, SPINNAKER, GENOA. (112) 921-7383.

ECR SALE, 12' BOAT WITH motor and trailer, offers. 479-4440.

80 BOATS and MARINE

16' DOUBLE EAGLE
—Full camper top
—Elec. wiper
—1600 lb. EZ Loader
—50 h.p. Merc elec.
Package Price $4995

SPECIAL
HONDA 7½ H.P.
4 cycle outboard
$699

MULLINS MARINE
SALES LTD.
382-1928 382-4515
925 YATES

HORWOOD MARINE
GLAS PLY
K & C
Catalina Sailboats
22, 27, 30
In Victoria
823 PANDORA 385-1451

29' MARINER
Annual check up just completed, spacious command bridge, intercom, recording depth sounder, automatic pilot, radios, tape deck, power winch, press. hot and cold water, head and shower, fridge, stove with oven, twin economical motors with low hours. $32,500. Boathouse can be bought. 592-4186.

SURPLUS
SURPLUS
B.C. GOVERNMENT
VESSELS FOR SALE
—See Legal Section—

ALUMINUM BOATS
Combination gillnet-trollers, seine skiffs and packers.
Call collect
Malcolm Oakes 324-4525
or evenings 921-7665
MARLIN MARINE INDUSTRIES LTD.
1868 Kent Ave. East
Vancouver V5P 2S7

COHO MARINA
COWICHAN BAY, B.C.
Boats For Sale
Fishing Guides Charters
CHRYSLER SALES-SERVICE
746-7909

SAANICH LUMBER YARD
Has in stock: Oak, Pine, Ash, Teak, Mahogany, Cedar (yellow and red) lumber and veneers. Prices reasonable. 3041 Douglas St., 385-2486.

1973 FIBERFORM SITKA, 22½' cabin cruiser complete, 188 Merc I.O. with less than 200 running hours, 4,500-lb. Road Runner trailer with electric winch, 9.8 Merc outboard, CB radio, $12,500. 658-8279.

32' GILLNETTER CONVERTED to bridgedeck cruiser. Cedar on oak. Cry. Cr. gas 7½ Kt, 2 gal. hr. Sounder, C.B., Sportyak, heater, 12V fridge, propane oven etc. Sound survey. $21,500. Nanaimo 758-7709.

DISCOUNT MARINE SUPPLIES: Low low prices. Send for free catalogue to Ron Leniston, Boat Builder (V) Reg'd., 50 St. Jacques No. 205, Longueuil, Quebec J4H 3B6.

GRAMPIAN 23. WELL equipped, sell or trade for 30 ft. sailboat. Tandem axle trailer for up to 26 'sailboat. New main and jib for Grampian 23. 656-4388.

'74 SEARAY HARDTOP, 255 H.P., 24', full galley, head, CB, sounder, tabs, stereo, fridge, shore power wharfage. Must sell. Offers. 478-1685.

30' SAILBOAT, 1974 NORTHSTAR 1000, teak interior, inboard, five sails, knot meter, dinghy, etc., $24,900. Phone Nanaimo 753-1697 after 7 p.m.

SICK OF PAYING MOORAGE rates? Beautiful 23' fibreglass sailboat with trailer and loads of extras. Phone 479-6179, or see at 690 Polyanthus Crescent.

OFFERS ON A 50-FT. OLDER type ocean going yawl, live aboard or cruise the world, excellent condition, a real ship. (112) 748-2841, Cowichan Bay.

'77 HARPOON
17 ft. fiberglass daysailer, built by Boston Whaler, $5,250. 477-0449.

1965 90 H.P. JOHNSON ELEC. long leg rebuilt lower end, tank, cables and controls, $600. 245-4885, Ladysmith.

1975 BAYFIELD 25' SAILING sloop, inboard engine, many extras, excellent cruising boat. 385-7955.

CROWN 23'
Very clean, offers to $9750. Box 91282, West Vancouver, 684-9332, 921-9674.

22½' FIBREFORM C.B., BOAThouse kept, many extras immaculate condition, $12,000. Open to offers. 652-2501.

1975 18' PRINCE CRAFT MARquis, 270 leg, 190 horsepower Volvo I-O. Like new, 100 hours, sleeper-seats. 478-5821.

BOSTON WHALER
9, 11, 15 ft. in stock. 477-9424.

14 FT. BOAT WITH TRAILER, good shape, asking $900. Phone anytime 642-5773.

17-FT. BOAT, COMPLETE WITH diesel inboard. Phone 642-3584, after 6 p.m.

18 HORSE EVINRUDE, REbuilt, complete with tank, offers to $375. 477-0551.

21' FIBERGLASS SAILBOAT, 7½ outboard motor, stove, sink, $5,000. 386-2790.

WANTED USED VHF RADIO telephone for pleasure boat. 598-8436.

13'6" FIBERGLASS OVER PLYwood boat, 18 horsepower Johnson and trailer. $500. 479-1071.

WANTED 20 HORSEPOWER Mercury outboard; Zodiac or Canova inflatable 598-6447.

CATALINA 22, 1976; MAIN, JIB, genoa, extras. Excellent condition. $8,200. 382-4658.

23' SLOOP, EXCELLENT CONDItion, full inventory of sails, outboard motor, etc. $5500. 477-9903.

WANTED: 10 H.P. BRIGGS AND Stratton or other air cooled engine with clutch for boat. 656-6895.

12' ALUMINIUM BOAT AND trailer, 6 horse Johnson and downrigger. $650. 384-6627.

LASER CLASS SAILBOAT, 1½ year-old, many extras. $800. Phone 384-6316, 6 to 7 p.m.

21' RIENEL SEDAN CRUISER 165 omc, fwc, aft bulkhead, dinghy, head, many other extras. 479-3979.

MALE MOULD FOR ROBERTS 36 sailboat, used twice, $500. Phone 592-3976, evenings.

WANTED TO RENT OR LEASE 20' boathouse from June 1st. Phone 385-5905.

29' CB GRENFELL 290 HORSEpower, accept paper or property, $18,900. 592-0067.

MUST SELL WHITE 7 FT. fibreglass dinghy, oars. $40. 477-6020.

1966 JOHNSON 33 ELECTRIC, bought new 1967, not used last 4 years. $475. 479-2808.

WANTED: SMALL BOAT TRAILer, used. 384-7376.

6 H.P. MERCURY OUTBOARD, $150. 477-2079.

17' FIBREGLASS BOAT, GOOD condition. Phone 642-5667.

20 PLYWOOD HULL
592-1953

1976 9.8 MERCURY USED ONCE, $675. 478-3609.

3.9 MERC $125, 50 H.P. MERC Offers. 479-1705.

5½ H.P. MOTOR, EXCELLENT running condition, $250. 478-7324.

12-14' BOAT TRAILER, WITH hand winch, $100. 595-1452.

14' HOBIE CAT & TRAILER, $1000. 595-6996.

BOAT LETTERING A SPEcialty. Phone Ken Warner 652-2007.

80 BOATS and MARINE

Victoria Boat Mart
453 Head Street
383-3324 (24 hrs.)

The only full time Boat Brokers in Victoria. Our present listings include the following:

SMALLER POWER
12½' PETERBOROUGH Evinrude trailer. $895
19' FISHERMAN'S Special, 2 outboards. $1,450
17½' GLEN-L Cruiser, 75 Johnson elec. $1,750
14' Glass SURFTAMER, 40 John-
16' BAYLINER Mutiny, 50 hp Johnson, trailer. $3,995
16' K & C 80 Merc, trailer. $3995
17' HOURSTON 105 Chrysler, trailer. $3,995
19' LONESTAR Hardtop, 85 Johnson Roadrunner $4,495
19' SPENCER, New Volvo 130 FWC $3,995

LARGER POWER
21' REINELL Bridge, Volvo I.O. $9,500
22' FIBERFORM Bridge, Merc 188. $13,500
21' REINELL Express, 188 Merc. $12,500
24' FIBERFORM Express 225 OMC $11,900
26' MONK Sedan. Chrysler Crown, $6,450
30' CHRIS, Older. Chrysler F/WC $11,900
32' DIESEL Sedan, Liveaboard, $13,900
32' DIESEL Sedan, Command Bridge, $24,900
40' SEDAN Liveaboard. $19,900
27' UNIFLYTE Twin Chrysler Inboards FWC. $19,900
32' OWENS Express. Twins, $16,900
36' HOUSEBOAT twin Mercruisers. $24,900
34' Diesel Converted TROLLER. Liveaboard. $13,900
43' Diesel MISSIONSHIP $33,000

SAIL
16' FIREBALL Full race. $1,450
17' PETREL 2 berth Cruiser. $1,995
20' PACESHIP Glass, Merc OB $3,950
17' LEISURE, all glass, 4 berth $5,500
21' NORTHWEST All glass, 4 berth. $6,450
26' RAWSON Sloop, glass, 99 motor $10,950
26' All Glass REINELL Motorsailor. $12,750
32' Character CUTTER Inbd. pwr. $26,900
31' C & C Corvette, Cruiser Racer new. $27,900
31' SPENCER Diesel. Must see. $32,900
29' ATKIN Cutter. 36 Volvo. $18,900
36' Camper NICHOLSON Ocean Cruiser $33,900
27' Garden Gate SCHOONER. Near new. $10,900
30' PACIFIC Diesel sloop. Brand new. $27,950
23 Classic BUCHANAN Aux Sloop $12,500
43' LOD 53 LOA Pacific Schooner $54,950
45' LOD All teak Diesel Ketch M-S. $69,500
36' COLUMBIA, finest possible. $37,950
38' Mason KETCH. Airex. Teak. Diesel $56,950

And, of course, 29 foot DIESEL HYDROFOIL launches — 40 mph. 10 mpg. From $17,900 complete.
DEMO AT OUR DOCK
Bank Financing Available O.A.C.
Trades Welcome

Oak Bay
BOAT BROKERAGE
POWER LIST
19' FIBERFORM H.T.
21' REINELLFC-B
22' REINELL Sedan
22' ELLOY Exp. S.F.
24' REINELL C-
24' REINELL C-B
24' LYMAN
25' BAYLINER Twins
25' APOLLO H.T.
26' TROJAN Exp.
27' EXPRESS Volvo
28' LUHRS C-B
28' CHRIS CRAFT SF. CB.
28' SILVERTON C-B SF.
28' CHRIS CRAFT
29' CORRECT CRAFT
30 MONK C-B
30 PACEM KER SF. C.B.
31' TRAWLER N.S. Diesel
32' CANOE COVE C-B Twins
35' CHRIS CRAFT Connie TS
36' TRAWLER GM671
38' LIVEABOARD Disp.

SAIL
26' CARRIUS Yawl
26' REINELL MOTOR SAILOR
29' PEARSON-TRITON FC

100% BANK FINANCING OAC
OPEN 7 DAYS
598-1921
1327 Beach Drive

GOOD USED OUTBOARDS
1976 9.9 EVINRUDE. Near new Sale price $675
Several Reconditioned
9.5 EVINRUDES and JOHNSONS $295 and up
All Unconditional Guarantees By Our Service Shop
Hurry Before They're Gone!
OAK BAY MARINE
1327 Beach Dr. 598-3493

WHY? WHY? WHY?
Why settle for less when you can own the professonals' choice? Recommended by shipwrights, surveyors, see for yourself and test the SURFER 24.
Custom built for the tough conditions of northern Vancouver Island.
Call DICK CHUDLEY at National Boat Sales, White Birch Rd., Sidney, 656-3966.

1970 CHRIS CRAFT 36' TRI cabin, immaculate condition, boat house kept since purchased new. Under 200 hours on twin 220 h.p. Chris engines. Full equipment, generator, elec. galley, VHF, trim tabs and much more. Sale by owner at reduced price. Covered moorage available in Vancouver. Surveyed one month ago at $50,000. Open to offers. Call collect 112-248-5889 anytime.

BLUE HERON
BOAT SALES
EXECUTIVE Yachts
O'DAY Sailboats
MERCRUISER Servicing
MERCURY Outboards
MOBILE HOIST
10775 McDonald Park Sidney
656-5564

REFINISHING?
Waloo teak oil, raw-hide oil, Brolite paints and varnishes, tre-wax fibreglass waxes, 3 finishes.
BOSUN'S LOCKER LTD
580 Johnson St. 386-1308

30' AUX YAWL, FINE FAMILY cruiser, $16,500. 28' aux sloop, H28, $17,500. 35' steel ketch, diesel, $38,900. 36' cement ketch, diesel, $29,800. 1976 Paceship PY26, $22,500. Large choice of other sail and power cruisers, diesel and gas. Geoff Simpson, Cove Yachts Ltd., Maple Bay, 748-8136.

31' GRENFELL
Express with command bridge, 390 Ford Industrial, fresh water cooled, C.B., V.H.S., depth sounder, sniffer, new upholstery, new stove and fridge, immaculate condition. 477-1645.

WE SELL AND SERVICE
BOATS
on the water at the marina
Oak Bay Marine
1327 Beach Dr. 598-3393

VICTORIA'S MOST COMPLETE marine sales and service centre. Factory trained master mechanics, modern shop, hydro hoist at your service. Oak Bay Marine Sales and Service. 598-3393.

LEAVING COUNTRY
MUST SELL
27 ft. Catalina deluxe sailboat, extras. Offers. Ken, 592-3300.

30' CABIN CRUISER, BOATHOUSE available, single Chrysler, sleeps 5, fully equipped, excellent shape. Trades and offer to $19,900. 477-3190 after 6 p.m.

1973 40 H.P. JOHNSON, LONG shaft electric start, automatic choke, controls, 2 gas tanks, low hours, excellent shape. Offers. 652-2931.

BAYLINER, SARATOGA, OFFshore hardtop, twin 130 Volvo, FWC camper back, trim tabs, swim grids, DS compass. 658-5342 evenings.

PERFECT FAMILY DAYSAILER, Chrysler Mutineer 15, as new. Main, jib, spinnaker, custom trailer. Cost over $3100. Asking $2400 or offers. Nanaimo. 758-6218.

OAK BAY BOAT BROKERAGE
1327 Beach Drive 598-1921

80 BOATS and MARINE

Oak Bay Marine
SALES AND SERVICE

. . . DON'T SIGN
ANY BOAT DEAL, UNTIL YOU'VE SEEN US! . . .
FOR
The Best Boat Deal!
Campion Sale
Sangster Sale
WE'RE CLEARING THE DOCKS AT THE MARINA
NO RED TAPE
100% BANK FINANCING O.A.C.
OPEN 7-DAYS
4327 BEACH DR.
598-3393
Boat Brokerage
598-1921

MOORAGE $10 PER MONTH
That's right. For boats exclusively listed with us and priced to sell, moorage at our marina is just $10 per month.

NATIONAL BOAT SALES LTD.
Marina Park Marina
2060 White Birch Road.
Sidney—656-3966
also at
False Creek, Vancouver

CRUISE-A-HOME
Home Furnishings Building
The "NEW 31" is now available for viewing. The ultimate in luxury afloat. A large spacious interior full size command bridge, on an excellent heavy duty 11'8" beam fibreglass hull, available in single or twins, gas or diesel.
WESTPORT YACHT SALES
656-5832

ON DISPLAY
35' Fiberglass CHRIS CRAFT, double cabin, twin two power, nicely appointed, excellent condition.
CANOE COVE YACHT SALES
2300 Canoe Cove Road, Sidney, B.C.
656-5711 or 656-3915

BOATS BOATS BOATS
A large selection of pre-owned POWER CRUISERS from 24'-40'. Chriscrafts, Trojans, Owens, Monks, etc.
IT'S A BUYERS' MARKET!
Bank Financing O.A.C.
W. C. BOAT BROKERS
2270 Harbor Rd., Sidney 656-5591

RADIOS
VHF — SSB — C.B.
MARINE ANTENNAS SOUNDERS
Sales Service — Installation
Ball Shemilt Electronics Ltd.
1 West Burnside Rd.
386-9414

BOATERS!
See our large display of appliances, plumbing and electrical supplies.
S. J. PEDEN LTD.
2855 Quesnel St. 386-3464

LIKE NEW, ALWAYS MOORED in fresh water, 1974 Bayliner 2150 Liberty, 20' 165 horsepower Mercruiser inboard outboard, used approximately 70 hours, sleeps two or more, closed head, sink, ice chest, swim grid, for further information phone 656-4457 evenings.

SWIFTSURE 21
The Sail Talk of the Show
Available until month end at
$7,950
Phone 477-0449

Chrysler Outboards
British Seagull
SALES — PARTS — REPAIRS
KEN PRASING EQUIPMENT
478-9313 934 Goldstream Ave.

CATALINA 27
Immaculate condition and fully equipped for summer cruising, includes 3 sails, dinghy and electric start motor, plus many extras. Price $15,000. Phone 592-7260.

WANTED — FULLY EQUIPPED inboard motor boat. Luxury model with twin engines and command bridge preferred wish to use equity in modern home as part or full payment. Please phone 386-0130, 652-5864 or 658-8570.

SIDNEY MARINE POWER AND MACHINE LTD.
Complete boat repairs and machine shop facilities. All makes. Free estimates. Open 7 days a week to serve you better.
2077 Amelia, Sidney 656-4341

19½' CABIN BOAT, PLYWOOD over fibreglass, 55-h.p. Chrysler electric start and control, new tilt trailer, also spare Evinrude motor, 25 h.p. Perfect condition. $1500. 383-8857.

25' OWNES CABIN CRUISER, new engine, dinghy, depth sounder, CB radio, Cruises 18 Knotts. In good condition. Will consider trades up or down. 479-2798.

1975 RIENELL 17' WITH 65 H.P. Mercury electric start, 28 hours on unit Roadrunner trailer 1550 pounds electric winch, many extras $5,500. 478-1389.

WANTED TO BUY OR RENT A boathouse for 50' boat. For sale small boat trailer, $35. Phone 656-2864.

15' SANGSTER CABIN CRUISER, full top, trailer, 2 tanks, 40 HP elec start, Johnson, as new, $2,350. 652-1252.

DAVIDSON SAILBOATS
18' Model on display. Oak Bay Marine Sales and Service, at the Marina, 1327 Beach Dr. 598-3393.

"MINAWONKA" 30' DOUBLEender, converted cruiser, excellent condition, fully equipped. $6,900 or best offer. 478-8988.

21' REINELL, INBOARD-OUTboard Mercruiser, hardtop cruiser, sleeps six, excellent condition, tabs and swim grid, reduced to $7,200, for quick sale. 478-2480.

30' GRAMPIAN (SAIL) IN EXcellent condition — fully equipped, Inboard, echo sounder, 3 sails, VHF. $27,500. 502-7193.

ALL BAY MARINA
2238 Harbour Rd.
Sidney, B.C. 656-3167
Open 6 Days — Closed Mondays

28' SLOOP, VERY GOOD CONDItion, mahogany hull, fibreglass topside, price $15,500. Phone 658-5527.

GLASTRON BOATS
15 to 22 ft. — 477-9424

14' FT. FIBREGLASS BOAT, 45 horsepower motor and trailer, $1800. Phone collect, 742-9421.

WANTED SMALLER BOAT OR property in trade for luxury 34' FG, twin like new. 598-7992.

12' GLEN L RUNABOUT, BEAM 6'6", fibreglass bottom, $800 or offers. 477-1022.

28.5' EXPRESS CRUISER, EXcellent condition. Many extras. 477-7812.

12 FT. DELUXE AVON INFLATable. Like new, $935. 658-8622.

80 BOATS and MARINE

MERCURY MARINE
BELL BOY FIBERFORM CANAVENTURE
FINALLY ARRIVED
The All New
BELL BOY
17' OUTBOARD
—Webcor hull
—Extra wide, extra deep
—Full top
—Electric wiper
—115 h.p. Mercury O.B.
—2500 lb. Caulkins trailer
$7495

IT COSTS NO MORE TO OWN THE VERY BEST
A Boat for Every Budget at
MERCURY MARINE
800 Cloverdale
385-1457

DON'T MISS . .
Our Display ad in Friday's Times, page 9 and Saturday's Colonist, page 9

Goldstream Marine
HOURSTON Glasscraft
CAMPION LUND
EVINRUDE Outboards
ROADRUNNER Trailers
2994 Jacklin Rd. 478-8391

PELAGIC
PACIFIC INDUSTRIES (1974) LTD.
A COMPLETE STOCK OF
FIBERGLASS MATERIALS
NOW LOCATED AT
428 Burnside, Victoria, B.C.
386-1811 or 386-7814

21' K & C THERMOGLASS hardtop cabin, full camper back with sink, stove, head and ice chest. Sleeps 2 or more. 170 Volvo with win tabs. $7,195. 652-2746.

16½' PLYWOOD FIBERGLASS cabin, fully equipped with Chrysler 35 h.p. electric, deep sounder, trailer and spare tire, at the best offer. Phone 384-5439, after 5 p.m.

6 H.P. EVINRUDE L.S. USED three times, $395. 12' R.T. antenna, $50. Small ship's wheel, $10. Deluxe radar reflector, $10. 8' plywood dinghy, $50. 479-1892.

18' FIBERFORM 125 HP MERcury and 7.5 Mercury Roadrunner trailer, full camper top, good condition. $4200. 479-4605.

1973 BOAT MOTOR AND TRAILer, sounder and compass included, well maintained, asking $3000. Phone 598-2682.

15½ FT. CLINKER WITH CABIN, 9½ h.p. Briggs and Stratton, with trailer. Good condition. Many extras. $900. 746-6876 Duncan.

18 FT. STARCRAFT WITH trailer, 80 Merc and 7½ Johnson, 479-4071, asking $3500.

250 HORSEPOWER CHRYSLER inboard, 225 horsepower OMC inboard outboard, 592-0149.

4 HORSEPOWER EVINRUDE weedless, excellent condition, $215 or offers. 388-6035.

22 FT. FACTORY MADE PLYwood, fully fiberglass. 85 h.p. Mercury O.B., $1200 or offers. 383-1640.

1969 9.2 CHRYSLER, NEVER IN salt, good condition, $275 or best offer. 477-8035.

30' GAFF SLOOP, F C DIESEL auxiliary, $5,000 o.b.o. 746-7258 or 746-5424.

14' FIBREGLASS BRUNSWICK canvas top 50 Merc tilt trailer. 477-2580.

SEAGULL SILVER CENTURY motor, short shaft. Very low hours. $250. 386-3918.

1972 16' SANKSTER, 50 HORSE power Evinrude and Easy-Z loader trailer. $2,800. 652-5826.

13' GLEN-L FIBREGLASS OVER plywood, roadrunner trailer, 15 Merc, 477-2580.

30' PACIFIC 30 FIBREGLASS sloop, comfortable cruising for five, must sell. 477-5185.

VHF MARJINE RADIO TELEphone, 12 channel, in very good condition. $250. 386-8001.

ESTATE SALE, 18-FT. CABIN cruiser, new FWC motor, ideal sport fishing boat, $2000. 595-3973.

1975 24'' BAYLINER SARATOGA H.T., 225 Volvo, 185 hrs., loaded. $13,500. Phone 477-4585.

38 FT. F. G. CATCH WITH ONE year moorage, Canoe Cove. Asking $56,000 or best offer. 385-2600.

72 JOHNSON 65-HORSE POWER with controls, good condition. 477-1133.

17' DAVIDSON SAILBOAT, motor, excellent condition, $2500 or best offer. 656-6192.

24' FIBREFORM CRUISER, 188 Merc. Immaculate. $11,000. 595-6582.

13½' FIBREGLASS SAILBOAT, 420 class, Elvstrom sails, $1,000. 383-6351 after 6 p.m.

26 FT. THUNDERBIRD, 4 SAILS, 9½ Evinrude, sleeps 4 Excellent condition. $6,500. 478-2049.

WANTED WEST COAST Troller to charter. Phone Dick Fales, 595-0891.

SPRING CLEARANCE
1975 9.9 h.p. Evinrude, low hours, only $475. 598-3366.

CAL 29, LIKE NEW, DIESEL ENgine, tall rig, many extras, will consider sail trade-in, 386-8335.

WANT TO EXCHANGE 27' SAILboat (1976) for similar size power two weeks this summer. 652-4317.

26' THUNDERBIRD SLOOP, equipped for cruising and racing, $7,300. Phone 479-7554.

23' HURSTON GLASSCRAFT, Merc Cruiser 188, FWC, all options. 386-7101.

REINELL 1900, 70 H.P. JOHNson, Seagull, 3,000 lb, trailer, surge brakes. 592-7573.

140 MERCRUISER, I.O., COMplete with outdrive, cowling, etc. 478-4713.

12 FT. FIBREGLASS BOAT, Good boat for rough seas. 384-4778.

12' FIBERGLASS BOAT, GOOD condition, $225. 386-7320.

WANTED, USED AND DAMAGED boats. 383-1640.

16 FT. PLYWOOD, 40 H.P. JOHNson. 383-1640.

1975 20 H.P. OUTBOARD MOTOR with tank and hose. $480. 383-7779.

SEARS SMALL BOAT TRAILER. 477-9196.

12' CLINKER BUILT BOAT, REAsonable price, 652-3030.

16' SKI BOAT AND TRAILER, V-8. 384-4978 or 388-6012.

FORTUNE 30 CUTTER-RIG sloop, one year old. 595-2694.

26' FG CRUISING SLOOP ON trailer. 478-2769.

80 BOATS and MARINE

NEW
DOUBLE EAGLE
PACKAGE DEALS
14' DEEP V
—Camper top
—35 h.p. Johnson elec.
—1200 Road Runner
—List $4332
PACKAGE $3795

16' DEEP V
—Camper top
—55 h.p. Johnson elec.
—1200 lb. Road Runner
—List $5553
PACKAGE $4895

17' DEEP V
—Camper top
—70 h.p. Johnson elec.
—1550 Road Runner
—List $7080
PACKAGE $6150

17' DEEP V I-O
—Hardtop with raised camper back
—130 Volvo I-O
—2200 lb. Road Runner with brakes
—List $9960
PACKAGE $8950

18' 6" DEEP V Hardtop
—Raised camper back
—215 h.p. Waukesha F.W.C.
—List $10,843
PACKAGE $9750

Package prices include: Life jackets, paddles, tie lines and fenders.

Authorized Johnson Dealer
bob whyte marine ltd.
SALES AND SERVICE
Corner Harbour and Resthaven
656-6421 SIDNEY

ON DISPLAY
21' REINELL, f.w.c. 188 $ 9,500
21' CAMPION, hardtop $11,900
21' REINELL, like new $11,900
22' LARSON excellent hull $10,900
22' BAYLINER, bridge $13,900
22' CRUISER, diesel $ 3,900
25' BAYLINER, very clean $11,500
26' EXPRESS, good value $ 9,900
27' BAYLINER, bridge $16,500
27' SEDAN, semi-displacemt. $14,500
30' CHRIS CRAFT, new $32,900
31' CRUISE-A-HOME, new $44,900
34' HOUSEBOAT, aluminum $35,900
34' TOLLYCRAFT bridge $38,000
40' CRUISE-A-HOME $45,000
44' YACHT, Gardner diesel $69,005
30' CUSTOM tri-cabin $159,000

SAIL
21' BUCCANEER, new $ 6,900
23' CHALLENGER, roomy $ 9,950
26' REINELL, inboard $ 9,900
26' GRAMPIAN, disel, VHF $17,700
35' MOTOR SAILOR, diesel $29,900
40' KETCH, Garden diesel $59,900

WESTPORT YACHT SALES
WESTPORT MARINA
Thunderbird Marina Corp.
Westport Marine, Sidney
656-5832

VAN ISLE MARINA
17'6 F-G RUNABOUT 1971, well equipped with extras $ 3,000
31' MONK sedan, 2-station steering, new power, AND boathouse $21,000
27' DISPL CRUISER cedar planked with F-W flakship power AND boathouse $11,500

SAIL
35' ERICSON completely equipped for ocean cruising diesel power. $52,000
23' STAR sailboat planked construction with O-B included $ 2,250
26' GRAMPIAN, nicely stocked cruising boat c-w inboard diesel $17,500

For these and many others please contact
VAN ISLE MARINA CO. LTD.
Tsehum Harbour Box 2130
656-1138 Sidney, B.C.

1975 BAYLINER SARATOGA 2550 Express cruiser. 24 ft. 6 in. forward cabin, has full galley dinette, enclosed head. Depth sounder, trim tabs, hour meter camper back. Swim step 225 Volvo I.O. 51 hours. Like new, $13,475. 1976 Ezy load trailer, 24' T 5500 LB cap. brakes, lack, W.W. used twice. $1875. Gill Smith. W. Vanc. 112-926-9130.

MUST SELL — 21' 1974 HARDTOP Reinell, 188 Mercruiser with fresh water cooling, approximately 200 hours, features stand up head, galley, C.B. radio, sleeps six, new bottom paint. Beautifully designed many extras included. Excellent shape. Asking $10,500. Make an offer, Gord, 478-7934 or 3545 Luxton Rd. to view.

26' TOLLYCRAFT, COMMAND bridge, fully equipped galley, sleeps 6, depth sounder, CB radio, electric trim tabs, dinghy plus many extras, excellent condition, phone 656-4281.

17½' PETERBOROUGH CUDDY cabin, full canvas, all accessories complete, including 1970-50 h.p. Merc, 20-gallon gas capacity, 4 wheel trailer included. 656-3187 or 656-4359.

23' FIBREGLASS SLOOP, 6' head room, sleeps 5, separate head, lots of storage space, complete galley, carpeted, 3 sails and dinghy, one year old, 9.8 Merc, outboard. 478-9480 after 6 p.m.

SNAPDRAGON 21, A VERY SPEcial British-built 21' fibreglass cruising sloop. Lloyd's certification, asking $8500. Please phone, 112-748-9301.

1976 22.5 FT. FIBREFORM, 165 Merc Cruiser, FW cooling, inclosed, heated, cabin, immaculate, ideal for fishing or family. Nanaimo, 758-6827.

12,000 BTU BOAT FURNACE DIEsel, offers, new 5-gallon Mercury gas tank, VHF radio phone 2 plus 2 Pearce Simpson, with aerial. 384-0621 days, 743-4379 evenings.

WHOLESALE PRICES ON NEW and demo boats. Brand new 1975 25-ft. Saratoga Fisherman, 225 Volvo, $11,900. Many other brands Davidson Enterprises. 595-1001.

28' SEDAN CRUISER, SLEEPS six, twin cabins, sounder and CB, 8' dinghy, 318 Chrysler Marine, fully equipped, moored at CCYC. Asking $14,000. 477-8804.

19 FT. CRESTLINER, HARDTOP 75, Electric Johnson and Evinrude 6., Head, sounder, tachometer, speedo, bunk cushions, etc., nice shape. 54,500. 652-1650.

40' FIBERGLASS, WORK OR pleasure, diesel power, 2000 miles cruising range, full electronics. Valued at $30,000-$35,000. Offers wanted. 595-6328.

18' DAYSAILOR, IN EXCELLENT condition. Unsinkable and self-bailing hull of molded mahogany. Dacron sails aluminum masts, extras. $1800. 595-1605.

GULF ISLAND 29 FULLY equipped, 70 h.p. diesel. Make an offer, this boat must be sold. 112-248-5346.

"SACRIFICE", REBUILT 34 FT. cruiser. 6 cylinder Chrysler Crown. Hot water tank, pressure water, TV, C.B., etc. Boat surveyed. Engine appraised. 537-9290, Ganges.

1965 CHRIS CRAFT CAVALIER, boathouse kept, all navigation equipment and more. Will consider trade on larger boat up to 30'. 598-7770.

BOATERS — MEETING 7 P.M. James Bay Comm. School, April 18. Re 500% increase in moorage at Gov't floats.

'75 REINELL 24 FT., WITH ROAdrunner trailer. 656-6561.

80 BOATS and MARINE

"It's The Service That Sets Us Apart"
USED BOATS

18' REINELL Hardtop
—165 h.p. Mercruiser I.O.
—Stand up camper

97 FURNITURE

Norwood
Home Furnishings Sales
Fleetwood TV — Stereos
Chesterfields — Chairs
Quality Furniture
Budget Saving Prices
Easy Terms
Daily 9 - 5:30 p.m. —
Fri. till 9 P.M.
704 VIEW 383-2912

Mel's BARGAINS
USED FURNITURE

Sealy Redi-bed, $275; natural finish wagon wheel bunk beds, complete with mattresses, $100; set of 4 Colonial captains chairs, $100. 3460 Quadra, 384-3152. Closed Mondays. Chargex available.

COMPLETE DOUBLE BED UNIT, $50. Avacado green vinyl davenport, $50. Both in excellent condition. 478-6684.

DINETTE SUITE, WHITE OVAL table, blue and green floral high-backed chairs. Tremendous bargain. $100. 598-5489.

CHESTERFIELD AND CHAIR, table bookshelf, oval rug, Duncan Phyfe table, very reasonable. 478-1071.

OAK DESK $165, OAK HALL table 36x16 $95. 386-1096.

FINE LADIES' DESK, WALNUT. Telephone 477-3516.

TWO-PIECE BROWN COUCH with corner table, $75. 385-7697.

98 TV, STEREO, RADIO SALES and SERVICE

Rent To Own
1977
20" Electrohome
COLOR TV
$23.50 monthly
3 year warranty on all parts and labour and 6 year warranty plan on the picture tube. Call
CITY CENTRE TV
OPEN 10 A.M. — 10 P.M.
6 DAYS A WEEK
3970 Shelbourne 477-6971
Next to K Mart in the Mall

COUPON SPECIAL
Clip and save — Valid to Apr. 30, '77.
Admiral 20" Color TV
1977 Model — 100% Solid-State
Coupon Special $499.95
3 Full Years Warrantee
All Parts and Labor
Available Only $10 Down
$19.83 Per Month, 36 Mos. O.A.C.
THE TRADERS
Phone 388-6264 715 Finlayson St.
Open 9 a.m.-9 p.m., Mon.-Fri.,
Sat. to 6 p.m., Sun. Noon-5 p.m.

TV Rentals
383-9113
Just Arrived!
Third new shipment this year
14" and 20" color
$17.95 and $19.95 monthly
(3 mos. minimum)
Colortron
3180 Harriet (Just off Burnside)

C. TAYLER
Home Appliance Ltd.
383-3281
RENT
COLOUR
TV's
707 JOHNSON

26" COLOR TVs
$299
$10 down — $11.68 per month
on 36-month plan
THE TRADERS
Phone 388-6264 715 Finlayson St.
Open 9 a.m.-9 p.m. Mon.-Fri.
Sat. to 6 p.m. Sun Noon-5 p.m.

Butler Brothers
COLOR TV
RENTALS
385-3832

SAVE UP TO 50%
on reel to reel and cassette tapes
BASF — TDK — Scotch
Memorex and more
HUDSON'S
Tape Centre
1543 Fort St. 598-6811

FOR SALE!
B.G.W. 500D, $900; Ice disco mixer, $450; Sony reel-to-reel TC-458, $400; Sound craftsman equalizer RP2212, $400. Pioneer turntables PL-71, 325 and $300; four pairs of 12" 3-way Goodman speakers; $1200 worth of records, offers. All equipment in excellent condition. 477-1645.

EXCELLENT CHOICE OF USED color TV includes consoles, RCA $50, Admiral $149, Admiral $199, Philco $299, Philco $299, RCA Touch Tuning $299, Zenith 20 $299 Zenith 20" deluxe $329, Zenith 22" $299, Admiral $249 and $199. Butler Brothers, 1720 Douglas St., 383-6911.

20" FLEETWOOD COLOR TV with new picture tube, 6 mos. warranty. $249.95
ATLAS STEREO AND TV
763 Fort St. 385-2712

IN GOOD CONDITION, 1 PAIR Dalquist DQ-10's Yamaha, CA1000 Amp, CT-600 tuner, Ariston Audio RD-2 turntable. 382-8509, 383-8350.

HELP — 100 MANY COLOUR TVs taken in trade — come in — make an offer. City Centre TVs, Kmart Mall, 477-6971.

STEREO — QUAD-ELECTROstats—Quad amp and pre-amp—Ariston Audio with SME—$1800. 477-7302.

RCA STEREO HI-FI SET, AM-FM with Garrard record player, 50" walnut cabinet, excellent condition. $250. 382-0539.

CAPITAL ANTENNA SYSTEMS. Tired of noisy FM reception? Ask about our high performance FM stereo antennas. 474-1344.

TV ANTENNA, COMPLETE WITH 30' mast, rotor and controls, $150. 652-2784.

COMBINATION TV BLACK AND white, record player, AM-FM stereo. 595-6481.

CB BASE, 55B, POWER MIKE, Shakespeare big stick, HP 55 calculator, 388-6580.

FOR SALE — REALISTIC WALkie Talkie, channels included. Offers call 477-6735.

COMPONENT STEREO, COMplete with cabinet, $450 or nearest offer. 383-6069.

STEREO, COMPLETE UNIT with stand and head phones, AM-FM receiver. $200. 598-5429.

22" PHILCO COLOUR TABLE model, excellent colour, $175. 385-8198.

MARANTZ 2220B TECHNICS turntable, Yamaha speakers, $500. 388-6275 Pager 2606 or 656-5054.

PIONEER PL-A 35 TURNTABLE, $110. Dave, 477-2323.

AKAI REEL TO REEL, 4000 DB Dolby system. Phone 384-2873.

EXCELLENT BLACK AND white TV. 595-3364.

TWO JBL SPEAKERS FOR SALE, $300 firm. 382-6724.

NEW SONY COMPONENT, WITH 8 track. 598-8596.

BRAND NEW CB RADIO, 23 channels, offers 658-5615.

Rent To Own
Open 'til 9 Nitely
Panasonic-Technics
Color TV's-Stereos
Buy the best and reduce costly service calls! Why pay more? Panasonic 20" Color Only $559, $20 down, $20 per month. O.A.C. Panasonic 26" Color, only $699; $23 down, $24.80 monthly O.A.C. Above rates at 13½% interest, 36 months.

Hi-Fi Equipment
Technics-Dynaco

Technics SL20 Turntables	$129
Technics SL2000 Direct-D	$199
Technics SL1500 Direct-D	$229
Sansui Turntables from	$111
Technics Cassette Decks from	$249
Technics SU7600 Amp 41 wt	$299
Technics SU8600 Amp 73 wt	$499
Technics SA5460 Receiver, 65 wts., P.C. 20-20 Hz, 0.1% THD	$499
Technics SB4500 Speakers, pr.	$329
Dynaco Speakers, pair	$179
Akai GX710D Reel Auto-Rev	$479
Akai GX270D Reel Auto-Rev	$623
Sansui Amplifiers from	$183

Lower prices on package deals.
Bank financing available!
Good used Stereo Equipment at low prices. Pioneer Cassette Deck CTF6161 (as new) $249
Yamaha Amp CA800, as new $299

Car Stereos
Pioneer and Panasonic
Panasonic CX141, Auto-Reverse Cassette, special
Complete line 8-tr. and Cassette at low prices.

Independent Buyers
Discount Service Ltd.
383-1780
939 Esquimalt Rd.

SANSUI STEREO SALE
661 Receiver $300
331 Receiver $175
AA 3900 Speakers $125 ea.
HUDSON'S
TAPE CENTRE
1543 Fort St. 598-6311

RENT
COLOR TV
All sizes — Any model
THE TRADERS
715 FINLAYSON STREET
Open 9 a.m.-9 p.m. Mon.-Fri.
Sat. to 6 p.m. Sun. Noon-5 p.m.

CAV ELECTRONICS LTD.
755 YATES STREET
MARANTZ, YAMAHA, DALQUIST, SAE, DUAL, TEA, SCOTT BIC
388-6564

New Zenith 20" Color Portable TV $548 or $58 down and $23 for 30 months F-C $158. Used Zenith 20" Color Portable TV $329 or $35 down and $14 for 30 months, F-C $95.
BUTLER BROTHERS SUPPLIES LTD.
1720 DOUGLAS STREET—383-6911

PANASONIC MOTE CARLO 8-track portable car stereo for tape cartridges, Panasonic radio pack; complete with burglar proof slide in-out car adaptor bracket and attractive home-use power supply cabinet. $125 firm. 384-6271 after 6 p.m.

DEMONSTRATOR SALE
20 per cent discount on Noresco amplifiers, speakers and dual turntables. One week only. 7LECTRON TV SALES AND SERVICE, 100 Burnside W. 383-5432.

KLH MODEL 20 STEREO, CONsisting of 2 walnut speaker cabinets each with 10" woofer and tweeter; Gerrard turntable with built-in amplifier and FM tuner, in dust proof cabinet. All in excellent condition. $250. 658-5552.

FOR SALE, DYNACO A35 SPEAKers, $125. Phone 384-4219.

99 GROCERIES, MEAT and PRODUCE

SAVE MONEY AT HARVEY'S
Harvey's Home Cured Bacon $1.69 lb.
Whole Fryers 79c lb.
Freezer Red Brand Beef
Hind Quarter $1.12 lb.
Sides 89c lb.
Cut, Wrapped, Frozen
Guaranteed
2709 Quadra St. 383-2031

"MEAT" AT McCOLLS
Grade A sides of beef 99c lb.
Black Puddings, Slicing Sausage, White Puddings, Haggis.
PARLIAMENT MEWS
Ste. 5-230 Menzies St. 382-1611

100 MISCELLANEOUS FOR SALE

TRIUMPH HAND DRIVER PORtable sewing machine, immaculate condition, asking $50. 3-drawer chest of drawers, asking $25. 656-4730.

THOR WRINGER WASHER, laundry tubs, 308 Savage with scope. Miscellaneous rifles and handguns and Brittany pups. Also long-coat chihuahuas. 478-4339.

GARAGE SALE, SATURDAY AND Sunday, 10-4, typewriter, clarinet, sewing machine, carpets, double bed, three bikes, and other odds and ends, 2710 Estevan. 598-1351.

CHINESE SILK MENS SMOKING jacket, size 44-42, $40 each, ladies kimono size 40-44, $50 each. 384-4292.

INDIAN BEDSPREAD, SINGLE and double sizes, also large size bath towel from India, beautiful colors. 384-4292.

GORGEOUS HOUSE PLANTS, orchids, shrubs, rose bushes; Olivetti adding machine; stuffed chair, $2. 598-7509.

GARAGE SALE 10-4, SATURDAY, April 16. Various household furnishings and effects. 4371 Majestic Drive.

BRIGGS AND STRATTON ROTary mower, food grinder, hassock, superior Sanyo automatic fan. 382-7595.

WALNUT CORNER COMMODE coffee table, near new, $80. 50 ft. TV cable with connection, $10. 386-3867.

THREE-PIECE BLOND BEDroom suite, large office desk, loveseat, ladies' standard bike. 598-3953.

22' ALUMINIUM SWING SCAFfold, complete with accessories. Cost $3,000 new, used once. Asking $1,800. 479-4994.

KIRBY VACUUM
Three years old, best offer, 383-0079.

WESTINGHOUSE, FROST FREE fridge, harvest gold, brand new, $185. 383-2703.

HEALTH SPA MEMBERSHIP. 5 years. Value $600. What offers? 384-0873.

ONE DISPLAY CASE, OAK finish. Excellent condition. $100. Phone anytime. 384-9206.

CLEAN-UP SALE OF ALUMINium windows also '65 Volkswagen. 479-7256.

HP25C PROGRAMMEABLE CALculator, mint condition, $180. 386-9247.

BOX SPRING AND MATTRESS, $25. ½-ton, chain hoist, $70. 652-5781.

WIRE WHEELS, TWO JAG., TWO 14 triple. Tools, Key machines, etc. 388-5279, noon until 8.

22-FT. IMPERIAL SHUFFLE board-coin dispenser and all accessories $600. OBO. Phone 749-3232.

CHINESE SILK TABLE CLOTH with 6 dinner napkins, size 54x72, $140. 384-4292.

180 YARDS CUSHIONFLOOR, 200 yards Armstrong red brick. Both half price. 385-4286.

GOLD SHAG, GOOD QUALITY, half price. Also kitchen carpet. 385-4286.

CANOPY, CAMPER, COMPRESsor, radial arm saw. 382-2732.

9" RADIAL ARM SAW, CRAFTSman, $140. 477-7396.

TV ANTENNA, 2 NEW BELTED tires, old clock, boat. 595-4759.

SMALL FRIGIDAIRE FRIDGE. $25. 386-6562.

CARPETS FOR SALE, SANS Souci Motel, 40 Gorge Rd. West.

BLACK RANCH MINK CAPE stole, as new. 383-0478.

BACK YARD SALE EVERYthing must go. No. 8, 1479 Fort St.

3-BURNER COLEMAN CAMP stove in good condition. 386-8080.

100 MISCELLANEOUS FOR SALE

KILSHAWS
1115 Fort St.
AUCTIONS
Friday at 7:00
Appraisals
for
Insurance and Sale
PURPOSES
384-6441

GOOD SELECTION OF used furniture and appliances at clearance prices.
The Traders
388-6264 715 Finlayson

OPEN NIGHTLY 'TIL 9

OUTGROWN ITEMS, 2 PAIRS Gorilla leather boots, men size 8, virtually unworn, 2 yellow foamcel zip front, life vest, junior size, 2 plywood kyaks, and paddles. 1 CCM 3-speed bicycle, 1 pair boys skates, size 6, with guards, child small desk, also 2 mags wheels, 14 in.x8 in, 5-bolt, $40 a pair and wall-hung desk, leather hassock, Victorian metal garden seat, 383-6973.

Interconnect
Sells, Leases, Rents and Services TELEPHONE ANSWERING machines. We now have in stock Dept. of Communications cert. units starting from $269, with remote retrieval from $499. All at INTERCONNECT, 2012 Douglas, 384-0511.

OFFICE DESK, 30"X60", SWIVEL roller chair, fluorescent lamp, Teac cassette car tape deck with two ½ sphere speakers, Sansui 4 channel decoder, 350 chrome valve covers, Smith tachometer, 4 cylinder, Smith tachometer, 8 cylinder, hair dryer, GM intermediate air shocks, equalizing hitch. 478-9485.

VERY LARGE DONEGAL LIVing or family room rug, beige, 14'x24'. Also 5 other rugs with underlay, $10, $75. Some matching drapes. Large Westinghouse frost-free fridge, G.E. fridge, Norge stove, large kitchen dining suite with 6 chairs. 477-3313.

MR. SWEEPER
New and used vacuum cleaners. Every make in stock at fantastic bargains. Guaranteed.
905 Esquimalt Rd. (at Head St.)
385-3717

AS NEW DAUBLE BED CHESterfield made by Greggs, floral design, beige, green, rust, brown and gold $350. Roll away bed, $15; 42" brown patio table, 7½' eight-rib umbrella, $50 or nearest offer Sidney 656-2480.

TWO SINGLE BEDS, RECLINER chair, Toro lawnmower, wheelbarrow, steamer trunk, leather suitcase, pipe rack, 3 wooden chairs, plate mirror, brief case, bedspread and curtains. 383-4749.

PHILLIPS COLOUR TV 26", BEDroom suite, 5-pce. dinette table 2 chairs, four dinette chairs, two upholstered chairs, day bed, desk, small electrical appliances. 388-9559.

ONE WHITE MCCLARY 15-CU.ft. frost-free refrigerator, five years old, $250. One white General Electric 24" automatic stove, $185. One British India Rug, basic green color, 9x12, $450. 477-5540.

GARAGE SALE — PATIO DOOR, fridge, tent, drapes, floor polisher, clothing, kitchen utensils and much more. 9:30 to 3:00 on Sunday. 1750 Hampshire Road. 595-0412.

8 PIECE WALNUT DINING room suite, 3 piece chesterfield suite, kitchen cabinets, also 5 piece bedroom suite, hassock, chair, trilight, lawn chairs, and miscellaneous. 592-2297.

CHANGING TO COLOUR, McClary stove 30", automatic, rotisserie, Viking fridge, across top freezer, frost free, 12 cu. ft. Both 6 years old in A-1 condition, $500 pair. 592-0930.

1975 5 H.P. TORO RIDING mower with bag attachment, spring tune-up done, $450. 1975 21 cu. ft. deep freeze, $275. 10' Kayak, $110. 382-7919.

BEAVER 8" TABLE SAW, CAST iron, with ½-horsepower motor; old chain saw, 28" bar, $40; 6' cross-cut saw, $15; a few other tools. 595-3742.

MOVING: MUST SELL AREA rugs: Green shag, 9'x13', white and grey pile, 10½'x12', both with underlay, $125 each. 385-9964.

GARAGE SALE — DISHES, chaise, chairs, VW rims, tubs, preserve jars, hotplate, lamp, silver, etc. 592-4934.

230 AMP (BUZZ BOX) WELDER, complete with cables, helmet, etc., $199. John Stefaniec Ltd., 2021 Douglas St. 384-1027.

HIDE-A-BED, AS NEW, RADIO and record player. Carpets. Coffee table. Dishes and other miscellaneous. 383-8074, 10 to 3 p.m.

DARK RED CORRIDOR CARPET, used, five sections approximately 4'6" wide, 155' long, $1.50 per sq. yd. Call 388-7755.

40-IN. ELECTRIC STOVE, WITH warming drawer, 2 storage drawers, color white, $80. 385-0603, 388-5072.

FOR SALE: HIVE OF BEES, extra frames, chambers, accessories, $150. 652-3951 or 652-2817 evenings.

MONA LEASING IS MOVING, must clear repossessed used desks and chair, low prices. 2811 Douglas St. 388-9524.

MOVING TO ONTARIO — WASHer, spin-dryer, $70; Polaroid SX 70 camera, $60; antique burled walnut bedroom suite, $1200. 384-3440.

BASEMENT SALE, 9 A.M.-5 P.M. Saturday and Sunday only. Everything from soup to nuts. 1020 McCaskill.

SINGLE BED WITH HEADboard, like new, $100. Beige floral lined full length drapes. $25. 477-8486.

COLOURED TV 23". BEDROOM sets, Gibson guitar, chester-bed, china cabinet, table and 4 chairs as new, coffee table etc. 385-8202.

GARAGE SALE, SATURDAY 16th. Furniture, dishes, tools, books, rifles etc. 3973A Cedar Hill X Rd.

BEACHCOMBERS — 32 LOG dogs on wire, $30; 8 horsepower Ridem lawn mower, $275. 658-8089.

CHILDREN'S SAND BOXES, 4'x4'x8" with sand, $15, delivered. 383-0974.

$400. FILTER QUEEN VACUUM, less than 1 year old, with all options, offers, 382-4776 after 4 p.m.

SELF-PROPELLED REEL TYPE lawn mower, hardly used, $95. 656-5123.

HEALTH SPA MEMBERSHIP, lifetime plan, value $1100, sell $450. All transfers approved. 477-0316.

COMPLETE SET KITCHEN CABInets, mahogany, many accessories. 592-2726.

NEW AND USED WOODEN BARrels, plastic pails, steel drums, 383-1328.

BAND SAW, 13" THROAT, COMplete with motor and stand, $225 firm. 592-9566.

WATERBEDS
478-7345 DAY OR NIGHT
HOUSESAVERS
Quality recycled building supply.
2x8 seconds, 20c a foot
242 Mary St. 382-8711

GOLF GREENSKEEPERS LAWNmower 9-blade, powered, reel type $70. 652-1569.

SLATE POOL TABLES FROM $575 and shuffle boards L. G. K. Enterprises, 478-8559.

PRE-MOVING SALE
Furniture, rugs, household items. Please phone 477-5172.

OUTDOOR INCINERATOR BARrels, ready to use. Free delivery. $5.95. 383-1328.

2' X 2' X 4' STEEL FUEL TANKS, 2 rubber mufflers, One 6" flexible coupling. 477-2265.

BRITISH INDIA RUG, 10' X 14½', mushroom, excellent condition. 598-5849.

EXERCISE BICYCLE $40. Phone 656-1229.

SPA MEMBERSHIP FOR SALE. 383-4061, 5 - 7 p.m.

9X12 RUG, GOOD CONDITION, $40. 385-0393.

ATCO MOWER, 21" NEW CONDItion, self propelled, 384-2030.

100 MISCELLANEOUS FOR SALE

WITH EACH
WEEDEATER
or
LAWNMOWER
a chance to
WIN
$100,000
WESTERN EXPRESS LOTTERY
VICTORIA LAWNMOWER & MARINE
834 Johnson 2354 Beacon
386-8338 656-4012
Victoria Sidney

EATON'S WAREHOUSE STORE
HOME
FURNISHINGS
AT BUDGET
SAVING PRICES
749 View St.

HOMELITE
CHAIN SAWS
From 12" to 36"
All Trades Considered
SALES — SERVICE — PARTS
Gibson Powercraft
CENTRE LTD.
2520 Government
382-8291

AMANA
MICROWAVE
DEMONSTRATIONS
Every Fri. 6-9 P.M. Sat. 10-4

Major Appliances and carpet at contractor prices
McDONALDS SUPPLY LTD.
370 Gorge Rd. E. 386-6745

SPEEDQUEEN
WASHERS - DRYERS
Ranges, fridges, microwave oven, freezers, household furnishings.
MATTRESS
SPECIALS
ACTIVE FURNITURE WAREHOUSE
566 David 382-8274
Downtown 843 Yates 382-8500

WHY PAY MORE?
Compare our used and trade-in furniture, appliances and color TVs. Good selection and big savings.
THE TRADERS Warehouse
715 Finlayson Street
Open Daily 9 a.m.-5 p.m.
Mon.-Sat.
STORE HOURS:
9 a.m.-9 p.m. Mon.-Fri,
Sat to 6 p.m.
Sunday noon to 5 p.m.

SPRING UPHOLSTERY SALE
Now is the time ... to have that worn furniture re upholstered in a fabric of your choice. Discounts from 10 to 20% on labour and materials at "RIGA UPHOLSTERY" now in the Market Square. Serving Victorians for 15 years. Free estimates. Ph. 383-7621.

BEAUTIFUL OLD OAK DRESSER and chest, old cabinet radio and phono, king size water bed and mattress, 13 cu. ft. fridge, 45 and 5 gallon aquariums, complete, 50 tropical plants, drapes, linen, sewing machine, books, kitchen items and hundreds of miscellaneous. 479-9173.

BUILDING BLOCK, 16X8X8, 35C each, 25" black and white TV, $25. Stereo-radio combination, $25. ⅜" D-grade plywood, $5 sheet. Approximately half cord seasoned alder, $15. 386-6906 after 4:00 p.m.

RODERICK PAESOLD GUITAR, new, with hard case, $95; Viking Huskvana sewing machine, new motor, $65; Philco black and white 21" TV, excellent condition, $85. 598-1796.

LOW PRICES — CHESTERFIELD suites, coffee tables, antique white dresser with mirror, bedroom suites, dishes, etc., etc. At the Esquimalt Trading and Thrift, 897 Esquimalt Road. 388-6542.

FANTASTIC ANTIQUE AND COLlectibles sale, Friday, April 15th, 6 p.m.-10 p.m., Saturday, April 16th, 10 a.m.-10 p.m. and Sunday 10 a.m.-4 p.m. Esquimalt Curling Rink, 1151 Esquimalt Rd.

MOVING SALE: APRIL 15-16-17, Duncan Phyfe, dining table $125. Table saw, joiner on stand $250. Desk, oil paintings, tools, jars, ladders, miscellaneous. 1170 Reynolds.

ATTENTION TAILORS AND UPholsterers: Sales and Service to all industrial sewing machines. Sawyer's Sewing Centre, 840 Fort, 388-6228.

J. R. PIPES
Business Systems
Office Supplies
1121 Fort 386-7728

STIHL 051, POWER SAW, 2 months old, new chain, roller tip 25" bar, electronic ignition. $350. 382-9748.

SHAG CARPET, RUST, 12' x 14', $80; floor polisher, $20; large cash register, $50; sewing machine, $25. 652-3128, 6-7 p.m. only.

2-PIECE CHESTERFIELD SUITE, 2 rugs and 1 single Hollywood bed. 477-5872.

KITCHEN SUITE, CHESTERfield suite, tables, chesterdrawers, garden tools, etc. 479-6928.

GARAGE SALE: SATURDAY and Sunday, 9-5. 8915 East Saanich Road.

LIVING ROOM SUITE, BEDS, freezer, warranty, 21" TV, miscellaneous. 598-8281.

COMPONENT STEREO TAPE recorder-player; Pentax camera and extras. 479-174.

COMMERCIAL FRYER
Moffat, 3-phase, unused, $300; water booster. 385-4946, 478-9204.

ONE 8X8 BERRY GARAGE door, one-piece aluminum, like new, $100. 479-1174.

URGENT, MUST SELL HOUSEhold items. Phone 477-0154 before 5. 479-2219 after 5.

GENDRON PINGPONG TABLE, excellent condition, $45; boy's 3-speed bicycle, $25. 477-1317.

OLD ROSEWOOD PIANO, COLOnial swag lamp, 479-7925 after 6 p.m.

WANTED: TREADLE SEWING machine, good condition and reasonable. 658-5467 after 5.

WHITE FRENCH PROVINCIAL vanity 6 drawers, mirror, $50, call evenings 385-7344.

FOR SALE: MAHOGANY DINING table, T.V. tables, linens. 386-8197.

10" TABLE SAW, STAND AND blades, $375. 478-4283, evenings.

WESTINGHOUSE WASHER AND dryer $100 each. Phone 386-7496.

TELEPONG GAME, NEW, $40. Phone 382-5563.

STANDARD 5' BATHTUB. 479-7282.

BRICKS
Used red bricks 24c each. 388-9079

GO-CART FRAME FOR SALE. Phone 477-6146.

WINE GALLON JUGS. 477-9810.

100 MISCELLANEOUS FOR SALE

BARGAIN ANNEX
USED

Extra special, gold brocade love seat	$149.00
Vinyl covered gold armless daveno bed	$99.95
Hostess rocker	$19.95
Blue green tweed sofa and chair	$169.00
Orange tweed sofa and chair	$149.95
Double size hide-a-bed sofa	$159.95
54 inch bookcase bed, steel spring and good mattress	$59.95
39 inch box spring on legs	$19.95
48 inch panel bed with sealy mattress and box spring	$79.95
54 inch solid wood bookcase bed with top quality mattress and box spring	$129.95
Sienna mahogany 3 pce. bedroom suite	$199.95
Walnut finish dinette table and 4 floral chairs	$79.95
Walnut buffet	$59.95
Teak Bookcase	$64.95
15 pce. breakfast set	$8.95
Down pillows	$5.95

Trade-Ins Accepted
Come and Browse around
Used articles purchased
FREE DELIVERY
A DIVISION OF STANDARD FURNITURE
753 VIEW ST.
382-5111

SHOWER DOORS
2 MODELS
tube enclosures
Deluxe 79.95
Regular $59.95

2 MODELS
Shower enclosures
24x64
$44.95
30x64
$53.95

All safety tempered glass — and all aluminum frame.
RAWLINGS

tub'n taps
PLUMBING, HEATING, AND ELECTRICAL SUPPLIES
For the Do-It-Yourselfer
OPEN SATURDAYS 9-5
625 Hillside Ave.
388-7311

CARR'S
NEW — USED
FURNITURE
779 PANDORA 388-5202
USED

Chesterfield suite	$239.95
Queen size box and mattress	$ 89.95
Console Stereo	$ 79.95
30" range	$ 59.95
17" color TV	$249.95

Your Downtown Trade-In Centre

SHADES, SHADES, SHADES
"just a shade better"
Shades of all descriptions. types. We make them, re-covering of all shades, silk, hard, colonial, flutes, knives, pleats, swag, etc. All parts for lamps and swags.
Korbins House of Lights
206 Esquimalt Rd.,
383-1544—Open Saturdays
next to Tile Town.

GARAGE SALE, SATURDAY, April 16th, 9 a.m.-5 p.m. Antiques, tents, propane barbeque, rifles, guns, china, tools, tires, wheels, portable sauna, old books, golf clubs and a truckload of misc. This is not garbage, the prices are low. 2424 Richmond Avenue.

DINING TABLE $50, FOLD UP Raleigh bike $70, girls' Raleigh bike $60, single bed frame $15, carpets $10, pup tent $10, settee $22, hot wheels $20, skates $8, ballet shoes etc., duffel coat size 8, $10, 595-8928.

USED G.E. DISHWASHER $59; Frigidaire Range $59 and 30" Viking $89—Maytag washer $149. Moffat gourmet range self-clean oven avocado $299 Butler Brothers 1720 Douglas 383-6911.

25-YEAR COLLECTION SALT and pepper shakers sold as collection only, also set souvenir spoons. Birks, E.P.N.S., Army, Navy, Empire etc. 383-0318.

38" BAR CHAINSAW, NEW, $225; walnut dining table, 4 highback chairs, new, $225; 40" square glass bead movie screen, $25; girl's 16" Mustang bike, $25. 652-1344.

DEADBOLT LOCKS PROFESSIONALLY installed, from under $25.
PRICE'S LOCK AND SAFE LTD.
847 Fort Street 384-4105

COMPONENT STAND FOR stereo, $35; 100' extension cord with 6 small ones, $18; Kenmore dishwasher, $175; TV stand $10. 474-2487.

GARAGE SALE: DOUBLE BED, ping-pong table, lawnmower, etc. Saturday, April 16th, 10 to 4 p.m. No. 21-3987 Gordon Head Road.

DRAFTING TABLE, ELECTRIC typewriter, wood table and chairs, 10 speed, golf clubs, stereo and trumpet. 642-4330.

HIGHCHAIR, $10. CHROME stepstool, as new, $10. Blue wool suit, with white fur collar, size 10, $15. 383-1677.

MAYTAG WRINGER WASHER, good condition, $50 firm. 595-4595, after 6.

COMPLETE SET OF WHITE washroom fixtures and faweetts, $75 complete. 385-7925.

TOLEDO SCALE SWING SET, crib, jolly jumper, toys, boy's clothing size 4-6. 592-2898.

BRAND NEW GAMES TABLE for cards, bumper pool and poker, all in one, $300. 478-6263.

100 MISCELLANEOUS FOR SALE

mais
385-2435
USED

Good black and white TVs for TV games from $24.95
Hide-a-bed, turquoise $169.95
30" Viking deluxe range $138
Inglis liberator automatic washer $188
Viking coppertone deluxe double oven $375
Speed Queen automatic dryer $69.00
Moffat built in oven $98
Westinghouse built in dishwasher, harvest gold $168
Mattresses from $19.95
Apt. size fridge $88
Viking deluxe wringer washer $98

1821 COOK

SCARCE ITEMS
2 pce. French Provincial chesterfield suite, $499; Simmons single size hide-a-bed, $269; Drop arm love seat, $149; Wooden rocking chairs, $29.95 to $149; Duncan Phyfe drop leaf table and 6 chairs, $462.50; Corner china cabinet, $314; Sets of 4 dining chairs, $59 to $219; Marble top wine tables, $39; Dimplex heater, $49; 9x12 Wilton rug, $149; Oak drop front desk, $169; Oak drop front secretaire, $295; Maple tea wagon, $229; Marble top and back wash stand, $119; Cedar chests, $69 to $99; Camfor wood chest, $129; Queen size bedroom suite complete, $659.95; Pine chest of drawers, $149; Single bedroom suite, $229; Oak wardrobe, $199. Use your Chargex or Master Charge.
PANDORA FURNITURE LTD.
New and Used Furniture
1090 Pandora Ave., 383-6319

12 ONLY 8-FOOT RUGGED heavy duty metal frame merchandisers with pegboard centres suitable for hardware, building supply, automotive, sporting goods, warehouse use, etc. Can be used as single unit or tie together using add-a-unit principal some plywood shelving and brackets $30.00 each unit. Metal shelving 51 pieces 30"x10" 50 c. each 73 pieces 30"x20" 75c. each. Phone 388-5732 between 10 a.m.-5 p.m.

1972 15-FT. SANGSTER CRAFT, runabout, with 40 h.p. and 4 h.p. Mercury motors, complete with trailer, $2300. Car roof rack, $10. 9x12 tent, $50, 4 hall lights, $25. Inglis dishwasher (avocado), $350. Inglis 17-cu.-ft. fridge, avocado, $475; both like new. Pastel mink coat, full length, size 14, $400. Matching hat, $100. Size 14 hand-knit suit, $95. Size 12 hand-knit dress, $50. To view, Sat. after noon and Sunday. 652-1233.

TEC CASH REGISTER, 8 TOTALS; Dodwell duplicator, electric; Hitachi 8-track player w. AM & FM; 9 chrome arm chairs w. black upholstering; 3-bar tables; specials folding table; Meto-80 pricing machine; spiral rack for shirt display; 5' and 6' ring rack for shirt display; Commodore electr. adding machine; chrome bars for clothes racks w. supports. Phone 656-2139 evenings.

GARAGE SALE
2 older working fridges, 1 oil stove, 2 twin iron and brass bedsteads, 1 mahogany arineaueuay and table, kitchen misc., picture frames, clothing and fabric. 71 DOCK STREET, 385-0485. Saturday and Sunday.

SOLID MAHOGANY VENEER bedroom suite, mattress, box spring, highball glass China Cabinet, Kroehler Chesterfield suite, floor model radio combination, black-white TV hostess armchair, black-white TV, hostess armchair, mantel clock, floor lamps, wooden magazine stand. 592-2898.

TENT TRAILER, COOLER AND heater, 14' runabout and 35-h.p. outboard, vacuum cleaner, 8 m.m. movie camera and projector, electric lawnmower, 10x12 tent, beer-brewing equipment. Open to offers. Wanted: 14' cartop boat and portapoti. 479-6429.

GARAGE SALE (BARGAINS)
3270 Wittier, Single beds—hide-a-bed—chesterfields, 4-wheel trailer chassis, large desk, small fridge, rugs, gallon jugs, boat seats, kitchen nook seats, lamps, small tables, upholstered rocker, chairs, coffee table, paint, more.

ELECTRIC GRINDER, ELECtric drill, Sabre saw, electric edger, plants, plant stand, wheelbarrows, combination door, rug, garden tools, tools, cupboard, some antiques, bathroom sink, bath cupboard, laying hens etc. 3041 Donald St.

PR LIVING ROOM, LINED drapes, 7x12, beige background with brown and rust pattern, $35; electric floor polisher, $10; pr. end tables, arborite tops, $10; 1 gal. water thermos $3; pr. tree trimmers, $5. 388-5082.

ANOTHER FINE SELECTION OF washers, dryers, fridges, and ranges for sale. Six months guarantee. $75 and up. Western Appliance, 1729 Cook Street, opposite Cubbon Lumber, 385-2033.

GRANGE SINGLE BED mattress, $30; 2 outdoor patio chairs, $15; 200 used bricks, 20 cents each; 2 house doors, $5 each; 65 ft. 1" plastic hose, $13. 478-2030.

GARAGE SALE — 3601 CRESTview Road, 477-1980. Sofa bed, miscellaneous office equipment, tent, old vacuum, lawn swing, furnishings. Afternoons Sat. and Sun.

OLDER FRIDGE AND STOVE, $25 each. Dryer, $50. Restaurant booths; child's swimming pool; plants; barbeque; curtains; swing set. Offers. 385-1718.

NEW APARTMENT - SIZE 5-cycle Kenmore washer and matching 4-cycle Kenmore dryer, under warranty, 110 watt, $475 firm. 382-5986, after 5:30 p.m.

VERY FINE ENGLISH CHINA, 12 settings, $220; solid walnut writing table, $170. Other items and collectables. 386-0460.

VINYL COVERED BENCHES, high back, 6' long, suitable for rumpus room; large deep freezer. Offers. 652-3926.

KENMORE AUTOMATIC WASHer and dryer. Excellent condition. $300, girl's single bed, $25. 383-7337.

OPAQUE GLASS PANEL 28"X71" 36" front door. Eureka upright vacuum and utensils. Complete fireside set. 478-9714.

BEAUTY SALON EQUIPMENT for sale. Brand new and used A. B. Dick folder, model 58, as new. 598-3476.

MUST SELL: ABOVE GROUND swimming pool, 15x30, 4' deep, with all accessories. See and assemble. $300. 383-0081.

BLANKETS, RECLINER, SEWing machine, adult books, assorted household articles. 9 a.m. to 1 p.m., April 16, 2620 Cedar Hill Rd.

POOL TABLE WITH BALLS, ¾" wet suit, aquariums, buffet and vanity, wooden lamp and miscellaneous items. 598-2682.

BARGAIN — PRE-HUNG DOORS, frame and hardware, excellent condition, $18 unit; 479-5395 after 4:30 p.m.

THREE 4-DRAWER DRESSERS; 7'9" row boat with no oars; VHF Scanner. 388-4067.

WOOL BROADLOOM CARPET with underpad, 9x12, dark beige, $50. Phone 383-9365.

REMINGTON TYPEWRITER, manual, excellent condition. $70. Telephone 592-7018.

9 X 12' ACRILAN RUG, LIKE new, emerald, lustre green, $185. 478-2058.

ELECTRIC ADDING MACHINE $65 firm, 19" color TV, asking $80. 592-4350.

GET FIT TRIM GYM EXERciser, like new. 479-4697.

NEW AIR CONDITIONER FOR motor home. 384-4778.

BERRY GARAGE DOOR, 8'X6'6" side, $40. 479-2162.

15 CU. FT. FREEZER, EXcellent condition. After 5, 478-4881.

SINGLE BED, NEW CONDITION $65, 10 cu. ft. frunk $20. 478-1618.

EXCLUSIVE LADIES FASHIONS. 386-9653

100 MISCELLANEOUS FOR SALE

Open 'til 9 Nitely
Complete Panasonic Line!
Color TV's 20" Special $569
Stereos from $199 with tape.
Car Stereos from $59.
Microwave Ovens
6 Panasonic models on Sale!
Special priced from $349. Daily instore demonstrations!
Bank financing. Low payment plan.
Sewing Machines
Sales — Service — Rentals
(Repairs to all makes)
Best-selling ever popular No. 888, White Open Arm Stretch, $

120 GARDEN SUPPLIES

Topsoil, Rocks and Fill

SCREENED TOPSOIL WITH sand and manure $12 C.Y.
Minimum Delivery 6 C.Y.
Garden Sand $3 C.Y.
Plus Delivery
Sand — Fill
Road Gravel
Drain Rock
Crushed Rock
Bark Mulch — Fine ¾"-1½"
Bark Mulch — Coarse 1½"-3"
E. NIXON LTD.
Office 385-4431
Nights 479-1937
or 479-2995

125 PETS and SUPPLIES

WE ARE WILLING TO PART with a few select, Fancy mice from imported British bloodlines. Tans, Doves, Silvers and Champagnes for sale. Phone: 656-6055 after 5:30 p.m. Buy from a breeder.

SHADYBROOK KENNELS Purebred German shepherd pups, black and tan, registered, wormed, immunized and tattooed. Phone 743-9447.

TWO GREAT DANE MALE pups, 8 weeks old, beautifully marked, show quality, but will sell reasonably as pet dogs. Phone 656-7176.

FULL GROWN MELLOW MALE and female registered Afghans need good steady home, price negotiable. 595-8340.

SIBERIAN HUSY PUPPIES, championship show stock, Mieka Kennels, 334-2189, R.R. No. 2, Courtenay.

DOBERMAN PINSCHER CLUB meeting will now be held the 3rd Monday each month at SPCA Hall, 7:30 p.m. Details 478-9256.

REGISTERED ENGLISH springer spaniel pups. Dame from a Surrey kennel, sire of Michigan stock. 382-3757.

GOLDEN LAB GERMAN SHEPherd cross, male, big dog, 1½ years old, house trained, wants a home in the country. 383-2575.

PUREBRED IRISH SETTER puppies. Sired by West Coast Champion. Phone between 6 and 8 p.m. 386-9326.

GREATER VICTORIA DOG OBEdience Training Club. Puppies taken from 3 to 6 months, at anytime. 592-7310.

TWO HANDSOME WELL-MANnered, neutered cats. Free to good home. 656-6710.

PUREBRED ST. BERNARD pups, reasonable to good home. Please phone 478-9242 or 478-9867.

WHITE COCKATIL WITH CAGE and accessories female, $125, extra parrot cage, $30. 478-3622.

REGISTERED STANDARD dachshund puppies, $200. 112-337-5495.

LOVING HOME FOR 2-YEAR-old female Afghan, registered. $200. 479-7047.

REGISTERED OLD ENGLISH sheep dog puppy, female, call 112-246-4267 or 112-746-4332.

POODLE PUPPIES, WILL BE weaned in two weeks, father registered. 652-1777.

PUREBRED GERMAN SHEPherd, 8 weeks, mother registered $70. 478-5128.

REGISTERED DOBERMAN Pinscher pups, blues and blacks and tans. 478-9256.

TWO MALE, ONE FEMALE, SIAmese kittens, purebred, $25. 658-8705.

2½-MONTH-OLD, BLACK AND tan, standard smooth, Dachshund puppies. 479-4002.

TWO CATS NEED GOOD HOME male and female both neutered. 479-4231.

FREE, 2 ADORABLE NEWtered tabbys with cages and supplies. 479-8819.

BRITTANY FEMALE PUPS from fine hunting stock. Also, long-coat chihuahuas. 478-4339.

FREE KITTENS
385-2866.

15 GAL. ALL GLASS AQUARIUM, complete, $50. 652-3613.

REGISTERED WIRE HAIRED Fox Terrier puuppies, 595-2689.

NEEDED PUREBRED BOUVIER for stud service. 595-7286.

2 YOUNG PART-SIAMESE CATS urgently require home. 382-7515.

16-MONTH AFGHAN PUREBRED, must sell, $85, 478-2530.

LAB CROSS PUPPIES, $10. 656-3420.

HUNGARIAN VISZLA MALE puppy for sale. 592-6745.

REGISTERED AFGHAN BLONDE pups. Born 12-12-76. $150. 479-5173.

127 CHICKS, POULTRY HATCHING EGGS SUPPLIES

COMETS, SEXLINKS AND LEGhorns pullets, Barred Rock, Rhode Island, fancy chicks, goslings, ducklings, (Turkeys — order now for May 11th delivery at reduced price.) 382-9107, 746-6588.

WANTED, USED LAYING cages, single bird type. Phone 390-4364 collect.

128 LIVESTOCK SUPPLIES and EVENTS

WOULD YOU LIKE TO WIN A pair of Dehner custom made boots or a western silver mounted headstall. Enter Shanks' Saddlery high point awards. Come and register at the place that has everything for horse and rider. 764 Roderick St. 384-5011.

PRIDEHILL SABRINA, REFINED Anglo-Arab by Sa'ika, 3 year old chestnut, 15.1 h.h., consistent ribbon winner including Halter Championship, started under saddle, excellent dressage and performance prospect. 652-2145.

OPEN SCHOOLING SHOW SPONsored by Victoria Saanich Pony Club, Saanichton Fair Grounds, April 23-24. Judge Mrs. Pam Arthur. For information phone 652-2079.

6-YEAR-OLD 15.2 HANDS Quarter Horse cross Saddle bred Chestnut mare. Successfully shown English and Western. $950 o.b.o. 479-5131.

PUREBRED ARABIAN AT STUD. The Silver Sultan, Silver Drift X H. M. Taumin (Ga'zi daughter) for sale purebred stock. Deerlea Arabian Farm, 478-1071.

HORSES BOARDED, $90 PER month, includes box stall, complete feed. Paddock, ring under construction. Call 478-9969, 7:00-9:00 p.m.

REGISTERED ARABIAN YEARling filly, liver chestnut, sire Sir Drift, dam champion producer, Lazy Acres Natsette. 112-753-5627.

NEW FROM ENGLAND, THE latest design in hunt caps Flexipeaks, $22.95. Shanks' Saddlery, 764 Roderick St. 384-5011.

FRIENDLY GELDING, EASY keeper, English Western and jump, good first horse, offers. 479-6879.

BROWN AND WHITE WEANER pigs, $35, 6505 Lochside Drive, off Martindale. Also 2 battery-operated fencers. 656-2527.

BLACK THOROUGHBRED MARE by Regal Jewel, 15.2 h.h., 8 years old, schooled and sound. Phone 477-4495.

1 REGISTERED HEREFORD bull, coming 5 years old, Alberta bred, bloodlines, Britisher and Barpipe. Phone 642-5682.

10 TONS OF GOOD GREEN local hay, $2 per bale, good weight. 652-2326, 386-2434.

7-YEAR-OLD APPALOOSA, WELL trained, English or Western. Phone 478-1878.

FRESHENED PUREBRED French Alpine goat, and good grades, reasonable. 656-4059.

5-YEAR-OLD REGISTERED ½ thoroughbred mare, excellent show prospect. 652-2805.

10 TONS OF GOOD GREEN local hay, $2 per bale, good weight. 652-2326.

SADDLE AND TACK REPAIRS, brass name plates. Leather saddle bags and braided work. 384-7238.

VICTORIA RIDING ACADEMY Show, Sunday May 22nd, Junior, Monday May 23rd, Senior.

HAY AND STRAW FOR SALE. 652-2026, 652-1743. No Sunday calls please.

5-YEAR-OLD REGISTERED Angus bull, best offer over $500; other beef cattle for sale. 478-1974.

HAY FOR SALE, TOP QUALITY, large bails, not musty, 652-2278 or 652-3654.

REGISTERED HALF-ARAB mare, seven years old, English. 479-5955.

TOP QUALITY CONDITIONED hay and straw, $2. 652 2394.

128 LIVESTOCK SUPPLIES and EVENTS

BROADMEAD TRAINING SHOW, Saturday, May 7th, 10 a.m. 652-3553, 652-2050.

TWO OLDER MARES, $300 A piece. 478-7077, 6-8 p.m.

SUFFOLK RAM, 3 YEARS OLD. 656-1510.

GOOD HAY FOR SALE 652-1640

BARRY ALLEN, GRADUATE Farrier. 478-5278.

SEED OATS, 8c PER POUND. 652-2288.

FOR SALE — FAMILY MILK cow. 477-1519.

WEINER PIGS 478-3670.

130 HEAVY EQUIPMENT and MACHINERY

MELROE BOBCAT
HABITAT 2000
994 GOLDSTREAM AVE.
478-0811 DL 00784A

SEE US FOR SPECIAL SAVINGS AT THE LEISURAMA SHOW.

We have everything for shaping up your yard, from pushmowers, riding lawn mowers, plows and rotofilliers to chain saws.

AT SPECIAL DISCOUNT PRICES DURING THE LEISURAMA SHOW.

Come and make a deal!

Your Island dealer for Allis Chalmers-Melrose Bobcat Tractors.

MF Massey Ferguson
STANWOOD
EQUIPMENT SALES LTD.
Industrial—Agricultural
TRACTORS
6805 VEYAANESS
652-1231
"YOUR LOCAL MASSEY DEALER"

FOR SALE OR RENT Unileader 180 front end loader, suitable for landscaping work or areas where large machines can't operate, has larger bucket than comparable machines, asking $5200 call 479-5344 evenings.

1946 HAMSON TIFON MOBILE 3-ton crane with 20' boom; 20' Tandem Low-deck Ramp trailer on 825 tires; 24 Army landing mat; one VHF base radio; three mobile units complete with aerials, etc. 474-1631 or 479-6484.

HAVE OTHER INTERESTS, FOR quick sale, Case 580 backhoe, new rubber, ROPS cab 2 buckets ready to work. First $8700 takes. 592-1631

1971 FARGO AND 20 FT. FIFTH wheel trailer, will carry 20,000 lbs. payload. All hooked up, tested, ready to go. Price negotiable. 652-3045.

TANDEM TRAILER, ELECTRIC brakes, 2 ramps, capacity of 4 tons, 67 in. wide, "11'4" long, all steel, call 383-7461 anytime.

NEW — 4 K.W. GAS LIGHT plant. Remote controls, 3-K.W. petter diesel light plant Phone 749-3232.

MUST SELL 350 CASE LOADER, excellent condition, new under carriage, $7900. Cat truck, $1895; offers accepted, 478-7740.

1976 580B CASE BACKHOE, 200 hours, ROP cab, any reasonable offer. 656-2269 after 6 p.m.

135 FARM IMPLEMENTS

DAVID BROWN DIESEL TRACtor with front loader, good condition, low hours $7500
Leyland 75-h.p. tractor, good condition, low hours. $9500
Case 430 Diesel tractor with front loader, runs well $4500
Howard 60" Rotivator, new blades, good condition. $1100
New Holland Spreader — Tank tyle. Good working order. $500
Butler Brothers Equipment Ltd.
652-1121, Dealer No. 00698A

Ford Rollins
MACHINERY LIMITED
810 ALPHA STREET 384-0541

One used Hawk-Bilt manure spreader, excellent condition, $915.

SEARS 16 HORSEPOWER GARden tractor with rotovator, cultivator, tote box, and 3 point hitch. $2250. 652-2803.

24 FT. FLAT DECK TRAILER, tandum wheels, good for small equipment or hauling hay, $500. 656-3209.

HAYING EQUIPMENT, NEW and used. J. Grieve Motors Ltd., 652-1542 days, 652-4192 evenings.

69 JD 450 CRAWLER LOADER and 57 Ramp truck, tested, $12,500. 652-2516.

FARMALL SUPER A Mower, ploughs, cultivator, disc. Offers. 478-2463.

FORD 9N TRACTOR, GOOD RUBber, good condition, $1750. 652-2797.

KUBODA TRACTOR AND IMPLEments. 656-4912 or 656-3400.

150 CARS FOR SALE

1970 CHEVROLET IMPALA, 2-door hardtop, with 350 V8 automatic, power steering, power brakes. Excellent condition. $2100 or best offer. 592-1579.

RARE CHEVELLE SW 1969 deluxe Concours model only 73,000 miles. Offers D538A, Capri Motors, 555 Hillside. 385-3512.

73 AUSTIN MINI 1000, LOW mileage, showroom condition, radials, mags, tach, wood-grain steering wheel, rust-proofed, $1895. Ask for Gerry at 478-6212 or 598-3627.

1974 FORD TORINO TWO-DOOR hardtop, V8, automatic, power steering, power brakes, low mileage. $1850. 382-2751, ask for Ed or Ken.

1972 CHEV WAGON Power equipped, leather interior, 350 motor, good condition. $2,250. 652-2083.

1966 VW FASTBACK, RADIO, good tires, brakes, and good clutch, $400, 382-2751, ask for Ed or Ken.

1971 VOLVO 142-S, 2-DOOR sedan, gold, air conditioning, AM-FM radio, $3000 or best offer or open to trades, plus cash. 385-6046.

1971 TOYOTA COROLLA 4 SP., 56,000 miles, new shocks, $500 or trade for boat or ? for same value. Phone 383-9457.

1970 PONTIAC 2-DR., HT., PS. PB, exc. cond., 23 mpg, new brakes, very clean, $995. OBO. 748-3289.

1967 COUGAR, GOOD CLEAN condition. Best offer to $1,700. Phone 746-6554 or 748-0381, ask for Martin.

1972 CHRYSLER NEW YORKER Brougham, fully powered, air conditioning, super condition. Asking $2,600. 382-4805.

'71 PINTO 53,000, 4 SPEED, EXcellent condition $1400. 478-9087 as for Atwood.

1967 FORD FAIRLANE XL 2-door hardtop, excellent condition. $1650. 388-6708.

1962 COMET, HOLLY CARBED, $150. Phone Bill 598-4403 before 2 p.m.

MUST SELL, 1971 CORTINA 4-speed, open to offers. Phone 479-8732.

1959 SUNBEAM ARROW, LOW mileage, good condition. Phone 595-5715.

1962 CHRYSLER, GOOD ENGINE, everything working, dependable transportation, $250. 385-8238.

MUST SELL 1972 VEGA AUTOmatic hatchback, open to offers. Phone 479-8732.

1974 CELICA LT, 27,000 MILES standard, good condition, $3250. 384-8920.

1968 BUICK WILDCAT CONVERTible, V8 automatic, all power. Offers. 384-2371.

MECHANIC'S SPECIAL! '66 AUSTin 1100. Needs clutch work. As is, $50. 477-8617.

MUST SELL: '73 PINTO SQUIRE wagon, high mileage. All offers considered. 477-6020.

1964 FORD COUPE, 289 REBUILT motor, no rust. $275 or offer. 479-7965 after 4.

1976 DATSUN B210 SEDAN, 16,000 miles, $2,700. Phone 746-5954.

'72 VW BUG, LOW MILEAGE, $1500. 385-8301.

METRO TOYOTA
Springathon 1977 Corolla From $3298
— SPECIAL —
'73 DATSUN 240Z
4-Speed, mags, radio, vinyl roof, 32,000 miles. Black!
76 BOLER trailer
69 BMW 2500
75 GRANADA 4 dr.
75 FORD F250, 4x4
74 HORNET Sportabout AT.
74 CAMARO Esprit
70 COROLLA AT.
74 CORONA wgn.
75 CELICA GT
73 DATSUN 4 door
73 DATSUN 2 door
74 HORNET
73 CELICA ST
74 COROLLA SR5
76 COROLLA SR5, S-Roof
74 PINTO, A.T.
75 FJ40. Like new!
74 DODGE ½ Ton
66 CORONET 4 speed
73 GTO, automatic
67 CROWN, A.T.
73 DATSUN 240Z
73 LTD wgn.
75 FURY wgn.
71 FORD LTD
72 CHALLENGER
74 CAMARO
71 DATSUN 510, A.T.
NO DOWN PAYMENT
100% Financing O.A.C.
NO REASONABLE OFFER REFUSED
Open 9 a.m. - 9 p.m.
386-3516
Metro Toyota Ltd.
625 Finlayson
Dealer Lic. 00431A

METRO TOYOTA
77 MAZDA HATCHBACK $3345
IMMEDIATE DELIVERY
77 GMC Sierra 15 PU
76 DODGE truck, 6000 mi.
76 MAZDA sdn, 8000 mi.
75 MAZDA 808 cpe.
75 DATSUN 280Z, 21,000 mi.
74 FORD Truck, 23,000 mi.
74 ASTRE VAN, AT
74 FIAT 128
74 BUICK LUXUS
74 TOYOTA TRUCK, LB
74 FORD ¾-ton PU
73 DATSUN Sedan
73 MGB Roadster
72 CUTLASS S HT
72 CORTINA GT
71 TOYOTA CROWN AT
71 VOLKSWAGEN
70 TORINO hardtop
SPECIAL
70 NOVA SS fat mags, air lifts. $1695
70 MAZDA wgn. $895
810 Johnson at Blanshard
385-1451 D-00803A

HORWOOD MAZDA
BMW
capital city auto ltd.
1975 SCIROCCO
Silver, radio. Very good.
$3995.
1972 VW 7 PASSENGER BUS
Radio. Excellent shape.
$3600.
DL00162A 386-7508
1750 Government St.

1973 BUICK CENTURY LUXUS, power steering, power brakes, leather interior; must sell, $2950 or near offer. Phone 382-8917 after 6 p.m.

1972 LINCOLN CONTINENTAL, loaded, 61,000 miles on engine and transmission. $5,000. 478-2833.

1973 MAZDA STATIONWAGON, RX3, 20,000 miles. 1976 Peugeot 504. 477-5626.

TOYOTA
1973 Celica, loaded, excellent condition. Phone 652-2244.

1972 DATSUN FASTBACK IN EXcellent condition. Radio, stereo, $1,475. 479-2526.

1967 PLYMOUTH, POWER steering, power brakes, air conditioning, good condition. 478-3853.

1965 METEOR STATIONWAGON. Runs good, good rubber, tested $450. 595-8616.

THREE POINT MOTORS
SEE OUR GREAT SELLECTION OF
DATSUNS
TOYOTAS
MAZDAS
VOLKSWAGENS
VEGAS
ASTRES
Open 'Til 9 P.M.
SHOW YOU CARE
DRIVE SAFELY
2620 GOV'T AT HILLSIDE
385-6737
Dealer Licence D00740A

Millstream CHEVROLET
75 FORD ¾-ton pickup. 8 cylinder, 4-speed, power steering, power brakes, radio, fiberglass canopy. Finished in yellow $5700

75 FORD MAVERICK 2-door coupe, 6 cylinder, automatic. Finished in green $3300

68 VOLKSWAGEN FASTBACK, 4-speed, radio, finished in dark red with black interior $870

Millstream Chevrolet Ltd.
1730 Island Highway
474-1211
Dealer Lic. D01384A

BARGAIN HUNTERS

59 VAUXHALL 6 cyl.	$289
63 CHEVY II Auto.	$451
67 VW Stn. Wgn.	$510
65 VALIANT	$573
68 CHEV. Auto.	$583
69 FORD Custom, auto.	$847
69 FORD Stn. Wgn.	$849
67 CUTLASS Auto.	$872
69 FORD, LTD.	$722
68 CORONET Auto.	$751
67 PLYMOUTH Auto.	$760
66 CHEV. VAN	$810
69 SATELLITE Auto.	$ 905
72 CORTINA, Radio	$ 977
71 MONTEGO MX	$1422
72 DATSUN Auto.	$1514
75 ASTRE Auto.	$2220
74 AUSTIN Marina	$2342

Palm Motors
3342 OAK
(Blk. from Douglas off Cloverdale)
386-8385 D-00641A

SKYLINER!
1957 Ford Retractable, power steering, power brakes, power windows, power seat; Will take partial trade. Phone 386-1989 or 383-2926.

1972 METEOR
2-door hardtop, auto., P.S., P.B, radio, new tires, 50,000 mi., family driven. Very good condition. A very good buy at $2,000. 388-6275, pager 2313.

'71 HORNET, 6-AUTOMATIC, power brakes, new paint, extremely clean and economical, asking $995. 382-1764.

1960 THUNDERBIRD, RESTORable for $300. 1961 Lincoln 2-door $200. Contact Bee at lower apartment, 3084 Milgrove St.

FOUR 1976 VEGA HATCHBACK cars, mileage between 19,000 to 25,000 miles. Phone 383-4342 between 8 a.m. and 5 p.m.

1976 FIREBIRD FORMULA 400, loaded, factory tape, etc., mint condition, $6500. 592-4450 or 382-5142, ask for Orton.

1972 VEGA WAGON, AUTOMATic, excellent condition. Must sell this weekend. Offers to $1450. 652-2254, evenings.

1974 MONTEGO MX, POWER steering, power brakes, low mileage, excellent condition, 4-door, radio, $3200. 477-3190 after 6 p.m.

1974 MUSTANG II, POWER steering, power brakes, sunroof, automatic, 27,000 miles. $2950. 382-2751, ask for Ed or Ken.

1967 VOLKSWAGEN, LADY DRIVen, reliable, tested, gas heater, $675. 477-0397.

1964 VALIANT 4-DOOR, 6, STANdard, economy car. Good condition, tested, $750. 595-6667.

'73 DATSUN 510, 4-SPEED, RADIO, tape deck, radial tires, trailer hitch, asking $2000. 382-0731.

1968 PLYMOUTH FOR SALE, good running condition, $550 or nearest offer. 386-8004, 382-7671.

'74 PINTO RUNABOUT, CUSTOM wheels and tires, new disks on front, just tested. 479-1174.

'62 CHRYSLER WINDSOR, IMmaculate, 5425, must be seen. 592-2615 or 477-3211.

73 TOYOTA CELICA, 40,000 miles, excellent condition, must be seen. 656-5864.

75 HONDA
10,000 miles, new Michelins, Bosch lights, AM-FM radio. 382-3391 res.

1965 RAMBLER CLASSIC 550 standard, good running condition, offers. 595-3762.

MUST SELL, '69 VAUXHALL Viva, 10,000 miles on motor, best offer. Call Collect 537-9377.

1958 VW VAN, CAMPERIZED, recuilt motor. $600. 382-4418 or 384-7592.

1976 PINTO PONY, 5,000 MILES, must be seen to be appreciated, $3750 or offers. 385-4783.

1970 XR-7 COUGAR CONVERTible, fully equipped, best offer. 388-6038.

'31 TOYOTA COROLLA, AUTOmatic, 2 door. 382-3777 after 5.

Garden City Auto Sales LTD.
WE REALLY Come through for YOU!
No Reasonable Offer Refused

75 FORD F100 pickup V-8, full power.

75 DODGE pickup, 6 cyl., std., with canopy.

74 COUGAR XR7 loaded with factory air.

74 GMC ¾-ton full power and custom canopy.

74 CAMARO LT, V8, full power.

73 FORD F-250 crew cab, 4-speed.

73 THUNDERBIRD loaded.

73 COUGAR V-8. Full power.

72 WESTFALIA Camper.

71 MUSTANG GRANDE Full power.

71 CHEV SUBURBAN V-8, 4-speed.

71 DODGE ¾ ton Full power.

70 MUSTANG V-8 full power.

70 DART SWINGER V-8, full power.

69 GMC ¾-ton V-8 automatic.

68 FARGO 2-ton V-8 with 12-ft. van.

2978 Douglas
382-9111
D-001319A

EMPRESS
PONTIAC BUICK GMC

73 FORD LTD Brougham, V8, automatic, power steering, power brakes, radio, air conditioning. Finished in white with all black interior. $3495

71 BUICK CENTURION, 4-door hardtop, V8, automatic, power steering, power brakes, radio, air conditioning. Bronze outside with all matching interior. $3295

OPEN
Mon.-Thurs. 9-9
Fri.-Sat. 9-6
2867 Douglas at Topaz
382-7121 D.L. D01227A

1972 VEGA HATCHBACK, 327, completely rebuilt, 350 Turbo automatic, 14" mags. Offers on $3200. 383-2347.

SACRIFICE
$1800 or closest offer on 1970 Pontiac Parisienne, V-8, fully automatic. Phone 383-4093.

1966 PLYMOUTH FURY II, AUtomatic, power steering, excellent condition, 24,000 miles on rebuilt motor. 383-0534.

1970 CADILLAC SEDAN DE Ville, excellent condition, $3400, will take small car in trade as part payment. 642-5531 after 6.

1975 TOYOTA CELICA GT, ONE owner, excellent condition. Esso Clinic certified, 16,000 miles. 385-7156.

1969 MUSTANG, V-8 AUTOMATIC, power steering, power brakes, vinyl roof, $2250. 592-3540, DL 0094-A. Super Motors.

'73 CORTINA L, 4 DOOR, RADIAL tires, radio, reclining front seats, very nice condition, $1750. Phone 479-2207.

1967 FORD FALCON, 2 DOOR, six cylinder automatic, clean, good running order, $1050 or offer, 383-4916.

1969 CHARGER, BLACK ON white, buckets, console, tested 1978, extra mounted wheels, $1250. 656-6806.

72 DUSTER, 340 MOTOR, 3-speed standard, good condition, must sell, leaving town; 478-3159.

'76 HONDA HATCHBACK, MANY extras, 6,000 miles, $3600 or offers. 598-6476.

73 TOYOTA COROLLA 1200, 4 speed, radio, only 17,000 miles; best offer over $1600. 383-4035.

1970 NOVA 6-CYLINDER AUTOmatic, good condition. $1,400. 592-3196 or 385-0719, after 4 p.m.

'65 MUSTANG, V-8 AUTO., needs paint, some body work, $850. 386-2801or 388-5983.

WHITE CORDOBA, 1975, 12,000 MILES, LIKE NEW, $8350. 477-1344

1968 FORD FALCON, 289 V-8, low miles, good condition in and out. 598-6976.

'71 VEGA HATCHBACK, GOOD condition, 3 speed standard, $1150. 386-8585.

1969 VOLKSWAGEN, HEADERS, wheels, good body and paint, $1300 or best offer. 479-2945.

61 VALIANT, HANDYMAN SPEcial, $150. Call after 4 p.m., 474-1964.

69 THUNDERBIRD, REBUILT transmission, lots of power, options, $1700 or best offer. 388-4916.

1972 PLYMOUTH FURY 318, RED with black vinyl top, 2 door, $900. 383-8663.

70 VOLVO
4-door, mint condition, must sell, best offer. 477-2664.

SACRIFICE 1974 HORNET AUTOmatic, tested, $1,750, offers considered. 477-0968.

FOR SALE: '67 CHEV. CAPRICE, motor 327, offers. 592-1163.

1970 MACH I, 428 CJ, SIDEPIPES. Phone 477-3894.

1960 THUNDERBIRD, BODY good, runs, $400. 478-2657.

1969 VOLKSWAGEN BEETLE, 4-speed, $650. 479-1071.

Speedway MOTORS LTD.
AUDI PORSCHE VOLKSWAGEN
A VERY RARE RABBIT
CHAMPAGNE
Limited Edition
To mark the production of one million Rabbits, Volkswagen has created this limited edition.
This rare Rabbit has a package of special extras (at a special price) including metallic paint, colour co-ordinated interior with crushed velour seats and cut-pile carpeting.
Also, an AM-FM radio, a tachometer, centre console and more. Much more.
So, if you like luxury, appreciate economy and love real value, come in and see this rare Rabbit — while it lasts.

SEE THE ALL NEW DIESEL RABBIT

QUALITY USED
77 Toyota Celica
76 VW Dorper
76 Ford Van
75 VW Camper
75 VW Camper w-freezer
75 VW Camper w-stove
75 Mazda 808
75 Corvette
74 Honda
74 Fiat 128A
74 VW Camper
74 Toyota Corolla 1200
74 Pinto Wagon, AT
74 Fiat 128
74 Ford Pinto
74 VW Camper
74 VW Beetle
73 VW Camper, auto
73 Porsche 911
73 Fiat 124
73 Fiat 128
73 Ford LTD Wagon
73 Toyota Hilux
73 VW Camper
73 Jeep 4x4 winch
72 VW Camper
72 Cortina Wagon, AT
72 Pontiac Convert.
72 VW 7-Pass.
72 Firenza Wagon
72 Fiat Spyder
72 Dodge Colt
72 Ford ½-ton
72 VW Camper
72 Datsun 1200
71 Volvo 4-dr. auto
71 Dodge motorhome
71 Ford Van
PLUS
MUCH, MUCH MORE
FAMILY OWNED AND OPERATED SINCE 1953
DOWNTOWN
971 Yates Street at Vancouver
Dealer Licence No. D-00486A
385-2415

SPORTY CARS
1976 Monte Carlo Landeau, immaculate car with many extras $4885; 1975 Monte Carlo, 11,000 miles. Beautiful condition $4150; 1975 Monte Carlo Landeau, buckets, console, air, cruise etc. $4685; 1976 Chevelle Malibu, 4000 miles $4285; 1975 Chevelle Malibu Classic, exceptional condition $3985; 1976 Oldsmobile Cutlass Supreme, many extras $4950. Appointment to see 384-1721, 592-3121, Sports Classic Cars, corner Bridge and David Sts. DL00244A.

MUST BE SEEN
1974 Dart Sport 360, factory performance. Sowroom condition, well maintained and reliable. 7-quart deep sunk oil pan, competition 727 trans. radial TA's on ET mags. Air shocks and dash mount. AM-FM cassette. Much more. $3,750, firm. 477-1745.

LUXURY CARS
1976 Cadillac Eldorado, all power equipped, $11,500; 1974 Oldsmobile custom cruiser wagon, 19,000 miles, air etc. $4875. Appointment to see 384-1721, 592-3121, Sports Classic Cars, corner Bridge and David Sts. DL00244A.

'73 DODGE DART SWINGER special, 2 door, white, slant 6 auto, P.S., radials extra spare, radio, tow hitch, 25,000 miles, excellent condition. $2950. 656-4021.

1973 TOYOTA CORONA STATION wagon, A-1 condition, 4 door, 16,000 miles on new engine. AM-FM. $2,995. Looking for VW bus.

RARE '72 CROWN WAGON, 39,000 miles, 4 speed, mint condition. Must sell buying house. No triflers. $3450 or best offer. 386-0069.

1969 COUGAR BLACK, WHITE vinyl roof, white leather interior, 4 new TA radials, 390 automatic, beautiful. 383-7074.

'74 GREMLIN X V8, 19,000 MILES $2,000. 388-4928.

73 FORD CAPRI, EXCELLENT condition, 384-8571.

Saunders and Hitchman Ltd.
2040 Cadboro Bay Road
At Fort and Foul Bay
Dealer Licence D01751A
592-2471

Cornell CHEV/OLDS Cadillac CHEVROLET TRUCKS
Sales/Service 385-5777

76 CHEVELLE $3995
76 CHEVELLE Classic $4895
76 IMPALA 4-dr. HT. $4995
76 NOVA 4-dr. $4195
76 VEGA Hatchback $3795
75 SKYLARK 2-dr. $4495
75 CUTLASS Supreme $4695
75 TOYOTA Corolla $3095
75 IMPALA 2-dr. $4695
75 MATADOR 2-dr. $4595
75 FIAT 128 Wgn. $3495
74 BUICK Century $3895
74 FORD Custom S.W. $3495
74 CHEVELLE 4-dr. $3395
74 VEGA estate $2850
74 MONTE CARLO $4695
73 CELICA ST $2595
73 SEBRING Plus $2995
73 VEGA Hatchback $2195
72 NOVA 4-dr. $2295
71 DATSUN 4-dr. auto. $1795
71 FURY II Htp. $2195
71 CUTLASS Htp. $2495
70 METEOR wagon $2495
70 CHEV 4-dr. $1895
69 TORINO GT $1895

76 GMC SIERRA Grande 4x4 $6695
76 FORD Courier $3995

CORNELL
CHEV-OLDS LTD.
3050 Douglas—385-5777
Dealer Licence D-00681A

1962 CORVAIR, GOOD CONDITion, new tires, new brakes, tested, $500. 478-2824.

1974 TOYOTA COROLLA, 2-DOOR, AM-FM radio, $2,250 or best offer. 478-5404.

72 TOYOTA COROLLA, 1200, 64,000 miles. Handyman special, $500. 592-1809.

1971 VOLVO 145 STATIONWAGON, trailer hitch, AM-FM radio. Clean. 479-2357.

'71 VEGA GT, $900. '68 PLYmouth, $500. '67 Chevelle, 550. 2739 Scafe Road.

1965 STUDEBAKER, 6 STANdard, radio, runs good, needs tires, $450. 383-1673.

1972 CORTINA, 4-DOOR AUTOmatic, radio, radials. $1195 or closest offer. 598-4406.

1972 TOYOTA COROLLA, 34,000 miles, very dependable. Tested. 479-6588.

'72 CORTINA SL, AUTOMATIC, excellent condition. 384-2789, after 5.

MUST SELL IMMEDIATELY, 1967 Datsun, $400 or reasonable offer, Call 388-6072, after 5 p.m.

1976 BROWN RABBIT, DELUXE 2 door, like new, 14,000 miles. 477-0693.

'69 FORD LTD STATION WAGON, power steering, power brakes, tested till Dec. $300 firm. 656-6875.

'67 CHEV. TWO DOOR, 283, FOUR barrel, good condition throughout. 334-6797.

66 AUSTIN 1100, MECHANICS special, offers. 595-0382 after 6 p.m.

67 AUSTIN 1100 AUTOMATIC, 57,000 miles, excellent condition. $850. After 6, 383-9001.

1965 CHEV BELAIRE, 4-DOOR, 283 V8, automatic, tested, $235 or best offer. 652-2655.

1960 AUSTIN A40 FARINA, needs work, or for parts. 382-6969.

71 TOYOTA, $1,000 OR BEST offer. Telephone 383-1287.

'70 CORTINA DELUXE SDN. 1600 3-speed, auto. Tested. 652-3243.

1967 ROVER, 2000 TC TESTED until '78. $1050 or offers. 477-1333.

'74 SUPER BEETLE, $2700, EXcellent shape. 658-1154.

1974 TOYOTA COROLLA, EXcellent shape. Offers. 382-8662.

1966 FORD COMET 4-DOOR, 6 cylinder automatic, $625. 656-6287.

2—'53 PLYMOUTHS, BOTH RUNning good, 382-4728.

1965 CHEV IMPALA, 6, 2 DOOR hardtop, tested, offers. 479-4644.

1975 XR7 COUGAR
$4,300. After 6 p.m. 479-3202.

'64 VOLKSWAGEN SQUARE back, $395. 385-8262, 6-7 p.m.

Brian Holley MOTORS LTD.
77 SUBARU 4×4 WAGON $5,430
LOWEST PRICED 4 WHEEL DRIVE
SUBARU TRADES
76 PINTO Squire, V-6 wagon, every possible option, auto, ps, power disc brakes $4895

76 SKYHAWK Hatchback V-6 auto., ps, pretty metallic blue. Only 1800 miles! $4995

76 VW RABBIT, 2-dr. custom, 9000 miles, 1 owner. $3995

75 FIAT 131, 2-dr. coupe, 5-speed, under 6,000 miles, radio, warranty. $4495

74 FIAT 128, 2-dr. sedan, bright yellow, 13,000 1 owner miles, extra, clean. $2395

74 VOLVO 144 Grand Luxe, 4-speed, overdrive, am-fm radio, air cond., popular 4-door. $5195

74 MAZDA 1800 piston engine pickup, custom canopy, 19,000 1-owner miles, as new. $2495

73 DATSUN 510, 2-dr., 4-spd., radio, tape. $2295

73 GMC Blazer 2 WD, auto, 6, ps, pb, immaculate. $3795

73 VOLVO 142s, 2-dr., 4-spd., sold new by us, 26,000 1-owner miles. $3795

Brian Holley MOTORS LTD.
3319 DOUGLAS
Between Mayairf and Town and Country
DL 00903A 384-1161

McCallum DATSUN VOLVO
McCallum Motors Ltd.
EXCELLENT SELECTION
USED CARS
Quality BCAA Tested
76 Datsun 280Z 2+2 $7495
73 Barracuda, V-8, auto., P.S., P.B. $3595
76 Datsun L.W.B., P.U. $3795
74 Pontiac Le Mans $3295
74 Dodge Charger AT $4395
74 Pinto, 2-dr., A.T. $2695
73 Mazda 808, 2-dr. $1995
73 Volvo 1800 ES $7495
76 Dodge ¾-T. P.U., canopy $6895
72 New Yorker $2995
74 MGB Convertible $3495
DOWNTOWN
1101 YATES AT COOK
382-6122 Dlr. Lic. 00850A
COLWOOD
1836 Island Highway
478-1741 Dlr. Lic. D-00850A

ONLY 8370 MILES!
1976 MERCURY COMET 2-door coupe with 6-cylinder engine, automatic, and radio. For personal service on this one-owner car, phone CHARLIE PETERSON at Empress Pontiac, Buick, GMC Ltd., 382-7121, or res. 592-0458. DL01227A.

67 FORD FAIRLANE 500 XL 2-door, HT 289, A.T., P.S., P.B., radio, buckets, mounted snow tires, 77,000 miles, tested till 78, $1595; '68 Toyota Corona, auto 4-door, 58,000 miles, $695; CJ2A jeep, convertible top, black, still in box, $230, 748-1064 Duncan.

1968 V8 AMBASSADOR 343 SST, automatic, power steering and brakes, air conditioning, needs body work, tested, $595 cash. 478-4827 after 6 p.m. 478-4827 after 6 p.m.

SALE OR SWAP BEST OF cars for a "good work horse." '75 Volvo 242 for a 2 or 4-wheel drive pickup or Jeep, 1975 or older. 592-0283.

1973 DATSUN 610 VINYL ROOF, 2-door hardtop, mags, excellent condition. Best offer, will take. 479-6162.

GAS SAVER, 1973 FIAT, 4-DOOR, excellent condition, 4-speed, radio, reclining buckets, tested 'til February '78, first $1595. 479-9283.

'65 FORD COUNTRY SQUIRE wagon V8 auto., 10-passenger, power equipped, real clean, new tires, etc. $750 or best offer. 479-6259.

FOR SALE, 1957 CHEV, 2-DOOR H.T., new motor and 4 spd., excellent condition. $2000 or try your offer. 745-3770.

1971 COROLLA, NEW BRAKES, clutch, muffler, $800. 384-3046.

68 CITROEN DS21, 71 PINTO $1400. 642-3926.

1975 HONDA — HATCHBACK, EXcellent condition. $2,700. 478-2817.

1975 TOYOTA CELICA GT, 16,000 miles, excellent condition. 479-4995.

'69 VW BEETLE, GOOD SHAPE, sun roof; offers. 479-2269 after 5.

1972 MAZDA R100,

150 CARS FOR SALE

PLIMLEY

BRITISH LEYLAND

1010 Yates
382-9121

74 AMC Jeep 4x4	$4295
74 FORD Capri V6	$3695
73 MGB	$3495
73 Marina 2-Dr.	$1895
73 PLYMOUTH Fury III	$2395
72 DODGE MONACO s.w.	$2695
71 PLYMOUTH Valiant	$2195
71 Toyota Corolla	$1295
70 Datsun 510	$1295
69 Ford Cortina	$895
68 Triumph Spitfire	$1295
65 SUNBEAM Minx	$695

OPEN 9 am to 9 pm
Dealer Licence 572A

1968 EPIC. REALLY DOES 35 miles per gallon, has recently had extensive work to running gear and engine. 4 new tires, battery still under warranty. Just repainted. Ready to give miles of service. $600. 652-2920.

MUST SELL
1968 Chevrolet Camaro, 327 automatic, power steering power brakes, excellent running, new transmission, shocks etc. Immaculate inside. $1675 or offer. 595-1452.

1966 CHARGER, MECHANICALLY sound, requires minimum body and front end repair. Can be viewed at 1268 Park Terrace. Phone 388-1183, weekdays, 385-6829, nights and weekends.

1974 TOYOTA CORONA
4-speed standard, 37,000 miles, one owner, Victoria driven. Regulary serviced. AM radio, new Michelin radials. Make an offer on $3,300. 383-4047.

1973 MONTEGO MX VILLAGER 9-passenger wagon, excellent condition. Air conditioning, power accessories, Etc. Phone: days 382-6136, evenings 477-1403.

62 PONTIAC CHOPPED TO flatdeck, new brakes and clutch, excellent running 6-cylinder engine. Must sell at a loss. $50. Call 385-3893, between 5 and 7 p.m.

REAL VALUE!
1970 Chrysler Newport 4-door hardtop, fully equipped, factory air, radial tires, tested, only $1475. 478-5821.

1972 DODGE DART, BIG 6, AUTOmatic, low mileage, approx. 27,000, excellent condition. One owner. $2,700. 595-4071.

MUST SELL, 1976 DODGE ASPEN Stationwagon in excellent condition, 20,000 miles, $4200 or nearest offer. 479-9462.

'72 SUPER BEETLE, NEW RADIals, 40,000 miles, one owner, excellent condition, $1500 offers. 478-7536.

ESTATE SALE
1973 Plymouth Satellite custom, 4-door, 37,000 miles, excellent condition. $2895. 652-2485.

1971 DODGE POLARA, STATIONwagon, power steering, power brakes, excellent condition, $1500. 477-2079.

'76 VOLARE, CHARM CONDITION, slant 6, 2-door, 3-speed floor shift. 17,000 miles, $3,600 or closest offer. Must sell. 592-4854.

1957 CHEV FOUR-DOOR 6-CYLINder, new starter-drive, battery, clutch, pressure plate, throw-out bearing, offers. 478-5012.

1971 DATSUN, AUTOMATIC, very godd condition, $1600 or near offer, 4997 West Saanich Road or phone 479-2209.

HONDA CIVIC CVCC
6,000 miles, 5-speed, loaded, 49 m.p.g. highway, 39 city, $3950 firm. 386-1270.

1975 MONTE CARLO, P.S., P.B., radio, rear defogger, less than 10,000 miles never hurt $4875. 479-5517.

1964 RAMBLER, 65,000 MILES, rebuilt motor, $250. '61 Vauxhall small 4-cylinder, running $50. 479-6036.

'68 DODGE POLARA 500, 2-DOOR hardtop, second owner, well kept, V8 automatic, tested, $875 or best offer, 478-1901.

'67 FIREBIRD 400, REBUILT motor, new turbo 400 with shift kit, cam, headers, mags, pin stripping, many other extras. 386-8585.

1968 CUDA 340 FORMULA S coupe. Many options, new paint, very clean inside and out. Offers on $2,000. 478-3546.

1954 CHRYSLER 4-DOOR SEDAN. Mechanically good. New rubber, safety checked. 1 owner. Best offer over $500. 652-3614.

1963 OLDS SUPER 88 4-DOOR. 1952 Austin, 4-door only 36,000 miles. 1948 Chev ½ ton 283 standard. Offers. 382-4493.

'73 PINTO SQUIRE AUTOMATIC. Radio. Excellent condition. $2300. 478-3860.

1974 CHALLENGER RALLEY 360 4 bbl. Automatic, P.S., P.B. mags. Low mileage. 479-5602.

1962 VALIANT, SLANT 6, DEPENdable and in good running order. Offers. 384-6895.

1970 VOLKSWAGEN, EXcellent all-round condition, $1500. 477-5101.

1958 CAMARO, 327, AUTOMATIC, buckets, console, excellent condition, offers. 479-7762.

EL CAMINO 'CLASSIC' 1974, ONE owner, 39,000 miles, small block, 400 engine, $3,995. 656-4361.

FOR SALE: 1964 BEAUMONT 4-door. Asking $275 or best offer. 656-4818 after 5.

MUST SELL 1974 PINTO, AUTOmatic, good condition, 21,000 miles. Best offer. Call 383-1261, No. 25.

69 DODGE DART GT CONVERTible, 318 four-speed, $950 or best offer. 478-6579.

1969 DART SWINGER 340 4-BARrel, cam, automatic with shift kit, $1300 or best offer. Phone 592-1072.

1967 COUGAR 289 AUTOMATIC, power steering, power brakes, $1,200. 478-3984.

CADILLAC
1968 Sedan DeVille, excellent condition, $2000. 477-1460.

74 BUICK CENTURY, 4-DOOR, copper colour, V-8, excellent condition. Offers. 479-6171.

69 VW FASTBACK, LIKE NEW, low on gas, radio, trailer hitch, tested, $1,500. 478-6236.

MAZDA ROTARY 100, NEW ENgine and radiator, in good condition. 478-1010.

1975 VEGA 4-SPEED HATCHback, 16,000 miles, excellent condition, $2500. 384-0684, 385-6055.

1974 CUDA 360, NEW MOTOR, kept well. Offers. After 7 p.m. 478-4801.

1 OWNER 1969 DATSUN 1000, green 2-door, good condition, includes snow tires, $895. 386-2397.

1959 VOLKSWAGEN, DAMAGED right fender, highest offer takes. 642-5816.

1971 ALFA ROMEO 1750 BERlina, low mileage, tested, nice condition, $2295. Phone 479-4794966.

1973 ASTRE HATCHBACK, 4-speed, very clean, good paint, asking $1750 or best offer. 382-3870.

'71 Mazda, 616, 1600, mags all around, minor work required, $750. 592-7674 after 4 p.m.

45,000 MILES
'71 Buick Opel GT sports coupe, 4-speed, radio, real clean. 478-5821.

1970 CHEVELLE SS 454, MUST sell, best offer. Telephone 478-9235.

1965 VOLKSWAGEN, $650 OR offers. 592-0553, 652-4281

1963 CHEVY NOVA, RUNS WELL, clean, offers. 386-7337

'73 DODGE CORONET DELUXE, 4-door sedan, $2200 firm. 385-7570.

1962 CHEV 4-DOOR, PERFECT condition, offers. 382-5516.

1969 VW STATIONWAGON, GOOD condition. 478-3609.

1966 ACADIAN CANSO 4-DOOR, V-8, standard, $200. 478-3784.

1959 T-BIRD, COMPLETE OR parts. 479-5659.

1976 PONTIAC TRANS AM, GOOD condition, 17,000 miles. 478-5445.

150 CARS FOR SALE

ENSIGN CHRYSLER PLYMOUTH

ENSIGN'S SPRING SALE

1976 VOLARE S.W.
1 ONLY
$4793
NO DOWN PAYMENT
139 MONTH — 48 MONTHS
O.A.C.

HERE ARE A FEW EXAMPLES:

68 PONTIAC	$395
69 BUICK	$995
69 PLYMOUTH	$695
69 METEOR	$995
69 TRIUMPH SPITFIRE	$995
72 DATSUN S.W.	$595
73 MONTEGO	$2995
74 GRAN TORINO	$2995
74 GREMLIN X	$2495
75 FURY S. W.	$3995
75 PLY. GRAN FURY	$3695

PLUS OVER 200 MORE UNITS TO CHOOSE FROM

No Down Payment
100% Bank Financing
INCLUDING
1977 INSURANCE
O.A.C.

ENSIGN
Chrysler-Plymouth Ltd.
DOWNTOWN YATES AT COOK
Dealer licence number D495A
386-2411
Open Weekdays Till 9:00

De Pape

INSIDE AT 1407 BROAD ST. DRIVE-IN

66 Mercedes 230
4-dr. automatic, 6 cyl., only 53,000 original miles and looks just like new. Safety, comfort, economy, a combination only found in Mercedes. Do your wife a favour, buy it for her.

74 Jaguar XJ6
4-dr., air, stereo, power windows, leather, one owner, local car, immaculate.

73 Cadillac
SEDAN DE VILLE, fully powered, air, stereo, only 45,000 miles, beautifully kept by local businessman.

76 Mercedes 450 SL
Hardtop convertible model, immaculate, well-cared for local car with only 8,000 miles.

75 Olds Regency 98
4-dr., air, stereo, power windows, 6-way power seat, door locks, tilt and telescopic steering, cruise control, meticulously maintained by local doctor, driven only 20,000 miles since new. Beautiful luxury.

74 Mercedes 450 SE
Sunroof, air, stereo, cruise control, one owner, 29,000 miles. Immaculate!

76 Corvette L182
Air, stereo, auto, power steering, power brakes, power windows, tilt-steering, leather, only 1700 miles. New!

74 MGB Roadster
Hardtop and convertible top tonneau cover, extra tires, ski rack, overdrive. Excellent.

75 Triumph TR-6
Radio, tonneau cover, low miles, Michelins. Immaculate!

75 Fiat 131S
4-dr., auto, radio, only 8,000 miles.

73 Gremlin X
V-8, auto, P.S., P.B. roof rack sharp interior.

60 Bentley S-2
4-dr., automatic, air, V-8.

76 Montego MX
2-dr., HT, V-8, auto., P.S., P.B., radio, only 8000 miles.

75 Maverick
4-dr. auto., P.S., P.B., only 9,000 miles, like new.

72 Vega Hatchback
GT, 4-speed, radio, one owner, 40,000 miles.

67 Toyota Crown
4-dr., looks, runs great.

Many More

DePapé Motors Ltd.
1407 BROAD ST. 384-8035
D-00264A

150 CARS FOR SALE

DOUGLA VOLKSWAGEN
PORSCHE
AUDI

YOUR LARGEST VOLKSWAGEN DEALER ON THE ISLAND

SPRING CAMPER SPECIALS!

CAMPERS

75 CHEV. camper van, automatic, power steering, power brakes, radio	$5495
74 VW SAFARI camper, fully equipped	$6495
74 VW WESTFALIA, pop-top, fully equipped	$6495
74 VW WESTFALIA styled camper with permanent hardtop. 4-speed, radio, propane stove, 2 way electric fridge.	$6295
73 VW SAFARI camper, automatic and fully equipped	$5895
72 VW CHIMO camper, fully equipped	$5395
72 VW WESTFALIA. 4-speed and radio.	$4995
71 VW WESTFALIA. 4-speed and radio.	$4195
70 VW WESTFALIA. 4 speed radio, and recently rebuilt engine.	$3695

TRUCKS

76 FORD F100 ½-ton, automatic, power steering, twin tanks, radio and only 300 miles!	$5495
75 GMC ¾-ton camper special, automatic, power steering, power brakes	$5495
74 COURIER, pickup, 4-speed, radio.	$2995
73 MAZDA pickup, 4 speed, and radio.	$2495
72 FORD ¾-ton pickup	$3295
71 FORD ½-ton pickup. 4-speed.	$1695
71 FORD ¾ ton. 4 speed and radio.	$2895
68 FORD ½-ton, 4 speed.	$1195
66 CHEV 1-ton cab and chassis.	$1695

—ALSO—
Good Selection of Clean Used Cars—Domestics and Imports!

100 PER CENT FINANCING O.A.C. SCOTIA PLAN

Douglas Volkswagen Ltd.
Porsche - Audi
3329 Douglas Street
388-5466
Dealer Licence 00341A

SPORTS COUPE
1961 Pontiac, 6 cylinder automatic, original conditon, clean, nicest in town. $700 or best offer. 479-4145.

1972 DATSUN 510, STANDARD transmission. 4 door, cherry red. Must be seen mint condition. 383-2234 or 595-1804.

1970 TOYOTA CORONA MARK II 1900. Tested till January '78. Good condition, $900. Must sell. 382-1327 after 5 or 384-9249 anytime.

1960 MERCEDES 180, VERY good condition, brand new radials, asking price $2,000 or closest offer. 388-5713 after 4.

1960 LINCOLN TWO-DOOR, RESTorable, $200. 1960 T-Bird, $300 or best offer. Contact Bea. 3084 Milgrove St.

1969 CHEV IMPALA, 2-DOOR hardtop, ps, pb, 327 V-8, tested, very clean. $850. 595-6667.

1974 ASTRE HATCHBACK, automatic, new tire, tape deck. $2300. After 5, 386-6205.

1972 TOYOTA COROLLA STANdard, 60,000 miles, $1,650. 388-6944 after 6 p.m.

'72 SUPER BEETLE, 47,000 miles, radial tires, nice shape; asking $1875 or offers. 595-0412.

TRANSPORTATION SPECIAL! '63 Pontiac, 6 standard, tested, radio, $175. 479-8327.

MUST SELL 1971 DODGE COLT. 1951 Chev, running condition. 478-8484.

76 CELICA HATCHBACK WITH stereo, $5,000. 386-8118.

'76 IMPALA, 2 DOOR, AIR CONditioning, 18,000 miles. 658-8870.

'73 TOYOTA, 4-SPEED, $2000. 598-7683.

'65 CORVAIR CORSA, 4-SPEED, radio, tested. $250. 383-6397.

1972 AUSTIN MINI, $1250 OR best offer. 383-4974 or 595-2809.

'68 AMC RAMBLER, GOOD transport, very reliable. 479-7488.

1969 BUICK SKYLARK 2-DOOR automatic asking $1250. 383-9239.

150 CARS FOR SALE

VICTORIA DODGE CHRYSLER
ON YATES

GIANT COST PLUS SALE

WE'RE WIDE OPEN FOR BUSINESS

We're selling cars at cost plus a very small profit.

Come in and pick any car or truck, new or used and we'll show you our cost and give you a once in a lifetime deal.

Huge selection of brand new Dodge Aspens, Arrows, Colts, Compact Models, Trucks, Vans. Come on down — look at the windshields of all units — you'll see what we mean.

Wide open 9 a.m. to 8 p.m. during this special Sale of Sales. Hurry, it will be a long time before you get a chance like this again.

3 years of oil changes as per manufacturer's specifications. Bank Financing — No Down Payment On Approved Credit.

VICTORIA
DODGE CHRYSLER
819 YATES
Hours Mon.-Fri. 9-9, Sat. 9-6
DL No. D00867A
384-8174

WEEKEND SPECIALS
1975 Chevy Nova, 6 cylinder automatic, power steering, radio, 13,000 miles. As new. $3365. Appointment to see 384-1721, 592-3121, Sports Classic Cars, Corner Bridge and David Sts. DL00244A.

1965 ACADIAN BEAUMONT sport Deluxe 2-door hardtop, 307 V-8, headers, 4-barrel, Turbo 350, 3-speed automatic with shift kit, new paint, interior, tires, best offer. 385-5552.

1972 DATSUN 510, 34,000 MILES. Just tested, excellent throughout $1375. Appointment to see 384-1721, 592-3121, Sports Classic Cars, corner Bridge and David Sts. DL00244A.

1970 PONTIAC LEMANS WAGON, V-8, automatic, power steering, radio, Michelin radials, 88,000 miles. Very good conditiop. $2,100. 656-5284.

1973 FORD GRAND TORINO STAtion wagon. 9-passenger, power steering, power brakes, V-8, automatic, roof rack, trailer hitch, new radial tires. 656-6287.

ESTATE SALE, '76 GRAN PRIX, low mileage, power steering, power brakes, loaded, 2-door vinyl top, luxury car. Asking $6,500. 478-1206.

1969 DODGE CORONET 4-DOOR sedan, automatic, power steering, vinyl roof, radio, air conditioning, new tires, second car. $1350 firm. 477-1461.

LEAVING MUST SELL '74 Duster 318, 2-door H.T. automatic. Mags, air shocks, tape deck, low mileage, A-1 condition. $3450. 477-4601.

1968 VOLVO, 144 S, AUTOMATIC, 6 radials on rims, tac and guages, radio, trailer hitch clean body, good running condition, $1500. Phone 385-9954 after 6.

1973 DATSUN 1200 FASTBACK, radio, snow tires, 8-track, low mileage, good condition. 386-8609 after 5.

'67 OLDS 88 4-DOOR HARDTOP, power steering, power brakes, trailer towing package, $1150. 385-6970.

1967 DODGE MONACO 500, 2 door hardtop, P.S., P.B. automatic, good condition, $700. 382-7070 after 5 weekdays.

1967 PONTIAC, POWER STEERing, power brakes, automatic, good condition, $500 or best offer, 386-6440.

76 TRANS AM CONCRS CONDItion, excellent sound system, 36,000 mile warranty, after 6, 383-1753.

1965 VAUXHALL VIVA, EXcellent mechanical condition, very good body and tires $400. 595-6382.

1964 VALIANT SLANT 6 AUTOmatic, 70,000 miles, tested, only $495. 477-0695.

EXCELLENT VALUE '68 COUgar, new transmission, very good condition. $1,650. 479-8923.

1974 CORVETTE IMMACULATE, 23,000 miles, $8,000 or offers. 478-5942 after 5.

'67 SIMCA, 60,000 MILES, RELIable, never left Victoria, $300. 592-1430.

1969 MAZDA 4 DOOR, 47,000 miles, new tires, tested, must sell this weekend, asking $750. 477-3720.

1970 CHRYSLER NEW YORKER 4-door hardtop, 70,000 miles, 478-8668.

'67 CHRYSLER STATION wagon, runs good, new tires, new brake job. $475 firm. 595-5367.

1973 COUGAR XR7, ½ VINYL roof, wire wheels, deluxe interior. Open to offers. 658-5935.

1966 LINCOLN. 3-DOOR, NEW paint, tires, good condition, $1300 or best offer. 385-1579, 478-1777.

'67 BEAUMONT SPORT DELUXE, 427 4-speed, loaded with extras, $2700 or offers. 478-6383.

1965 PLYMOUTH FURY II 318 cu. in. in running order. Needs body work. Offers? 478-6402.

1957 ROVER 2000TC, GOOD CONdition, asking $1250. 598-7780 after 5 p.m. or weekends.

1966 RAMBLER 2-DOOR HARDtop, must sell, $350. See at 2710 Hamilton St.

1973 MERCEDES 280 AUTOMATic, beige, mint condition, $9500. 598-8797.

1970 VOLKSWAGEN SEDAN, AUtomatic, 35 miles per gallon, good condition. Asking $1300. 478-8673.

'73 VEGA
Low mileage. Must sell. All offers considered. 477-0259.

1963 VALIANT STATION WAGON, slant 6, tested 97,000 miles, good running order, $250. 592-3556.

'69 CHEVELLE, AUTOMATIC 350, power steering, power brakes, new paint, immaculate 479-0247.

1975 BOBCAT WAGON, 18,000 miles, one owner, excellent condition, $2800. 479-8383.

1966 MUSTANG, 6, AUTOMATIC $975. Phone 595-1784.

1969 RENAULT 16 FOR PARTS, make me an offer. 656-1418.

1961 PONTIAC, $200 OR BEST offer. Call 478-5275 evenings.

73 DUSTER, GOOD CONDITION $2400 or offers. 592-2033.

150 CARS FOR SALE

METRO HONDA

77 HONDA CIVIC
From
$3422
All makes, models, and colours!
PARTS & SERVICE

—SPECIAL—
74 MUSTANG II Radial tires, automatic, low miles, vinyl top, radio. Deluxe!
$2995

74 Spider, 124 Conv't
72 BMW 2002
69 Impala
74 Honda H'back
66 GMC ½-ton
73 Nova H'back
73 Astre
74 Pinto stn. wgn.
66 Mercedes
73 Celica St
62 Rover
54 Corvette

NO DOWN PAYMENT!
100% Financing
O.A.C.

CALL NOW!
388-6921
Open
9 a.m. - 9 p.m.

METRO HONDA
2151 Blanshard
Next to the Arena
Dealer Lic. D.01627A

METRO HONDA

BEN MADSEN
MOTORS LTD.

75 GRANADA, 2 dr., 6 cyl. auto., p.s., p.b., vinyl top	$4195
75 MAVERICK Sedan, 6 auto., p.s., p.b., 16,000 miles	$3895
74 CHEV 9 pass. wagon	$3850
72 PINTO WOODIE S.W. auto	$2195
72 TOYOTA 1600 2-door	$1495
72 MAZDA 616 Sedan	$1295
71 GREMLIN 6 auto.	$1095
70 MAVERICK 2 dr., 6 std.	$1295
70 PLYMOUTH Sedan V-8, auto., p.s.	$1295
69 MAZDA 1500 wagon	$695
69 GALAXIE 2-dr. Htp., V-8 auto., p.s., p.b.	$1295
68 BEAUMONT wagon, V8 auto., p.s., p.b.	$1295
68 VOLVO 144S, auto.	$1295

BANK FINANCING AVAILABLE
2691 Sooke Rd. 478-5011
In Glen Lake D.L. 00569A

'74 MUSTANG GHIA II 2-DOOR hardtop, four on the floor, 15,000 miles, excellent condition. One owner, lady driver. $3500 firm. Duncan. 748-8435.

'67 TRIUMPH SPITFIRE. LOW mileage, excellent gas mileage, hardtop, soft top and tonneau cover, radials, phone 384-3040 after 6.

'71 CHARGER SUPER BEE, 383 Magnum, power steering, power brakes, automatic, new transmission, new tires, hot cam, possi, $3300 firm. 386-2878.

'74 IMPALA, 24,000 MILES, REAL clean, $3 300. '71 Caprice, 2-door hardtop, immaculate, $2300. 385-2588.

1974 AUSTIN MARINA 1.8 FOUR door, radio, four speed, radial tires, very good condition 385-7443 or after 6 p.m. 384-9653.

MUST SELL '71 MAZDA 1200 two-door sedan, also Datsun 1600, automatic sedan. 478-3789 or 478-2169 between 5 and 6:30 p.m.

1972 BUICK LESABRE, BROWN vinyl top, power steering, power brakes, engine 350, 2-barrel, radio, $2800. Contact 385-7030 after 5 p.m.

1969 CHARGER, BLACK ON white, buckets, console, tested 1978, extra mounted wheels, $1250. 656-6806.

'71 DATSUN 510, EXCELLENT condition, offers. After 6 p.m. 384-1064.

1971 VEGA, 4-SPEED, 49,900 miles, as is, $850 firm. Phone 382-4174 after 5.

1976 VOLARE STATION WAGON. Loaded. Like new. No reasonable offer refused. 656-6305.

EXCELLENT 1971 TOYOTA COrolla, new tires, radio, tested. $1250. 595-6706.

1963 CHEVY STATION WAGON, running condition — $350 or best offer. 388-3181.

1964 COMET, 289, 3-SPEED, AUtomatic, in good condition, $600. 658-8240.

1975 VOLKSWAGEN BEETLE, practically new with only 7,000 miles, $2995. 478-2588.

'71 DART DEMON, ALL POWER, 225, top condition, $1995. Rust proof. Owner — 656-5216.

1965 CORVAIR MONZA. AUTOmatic, 2-door hardtop. Phone 386-1989 or 383-3926.

1974 MONTEGO SW VILLAGER, loaded with options, 20,000 miles, like new. $4200. 477-7717.

WELL-MAINTAINED 1969 ENVOY Epic, 40,000 miles. $795. Phone 592-7551 evenings.

MOVING: '63 FORD COMET, 6 cylinder, automatic 4 door, $400. 384-2509.

1963 CHEV IMPALA, 283 V-8, AUtomatic, good running condition, 73,000 miles, asking $400. 383-3075.

'69 VW BUG, TIRES, 45,000 miles, great economical car. 595-0412.

1973 TOYOTA COROLLA 1600 standard shift, excellent condition, $1750. After 5, 652-3119.

1971 PLYMOUTH FURY III, 4-door hardtop, $800 or best offer, tested, 477-0877.

1973 MAZDA RX3 WAGON, 4-speed, $1200. 385-7537.

1966 CORVAIR IN GOOD CONDItion. Asking $600. Phone 478-6003.

150 CARS FOR SALE

AMC

Unheard of! 5% SALE!

Our current inventory of new 1977 Gremlins on sale at the unheard of price of

5% Over Cost!

Cost: AMC invoice plus $75 for P.D.I. adjustments & clean-up!

EXAMPLE:
Stock No. 77-18
1977 GREMLIN 2 DR.
(Powder Blue)
232—6 cyl., automatic, rear defogger, light grp. wheel covers, and 695x14 white-walls.

List:	$4345
AMC Invoice:	$3652.15
P.D.I.	75.00
5 Per cent	186.35
Sale:	$3913.50

Covered by the AMC BUYER PROTECTION PLAN 11. NO DOWN PAYMENT O.A.C..

PSST . . .

DON'T ASK US ABOUT $200 "UNDER THE TABLE" FROM AMC ON NEW PACERS, GREMLINS, HORNETS OR MATADORS EQUIPPED WITH "DL" GX" OR "AIR CONDITIONING" PACKAGES.

EXAMPLE:
Stock No.: 77-09 Demo
1977 HORNET HATCHBACK "X" (Sun Orange with Levi Trim). Also includes power steerng, deluxe vis. grp., tinted glass, light group, radio, "X" pack, performance pack, radials.
List: $5792
DEMO: $500 DISCOUNT!
SALE: $5292
AMD YOU RECEIVE $200 UNDER THE TABLE FROM AMC*.
*After delivery of any new AMC car in Dealer's stock equipped as available with an "X" or "D-L" package or Factory Installed Air Conditioning, and delivered between April 11, '77 and June 10, '77. Fleet sales excluded.

REG MIDGLEY
MOTORS LTD.
736 Cloverdale
385-8756
DL 00247A

ARTS CAR SALES
Now at 642 Burnside E.
383-8302 DL00286A

73 ROADRUNNER, loaded	$3495
73 DATSUN 610, low mileage	$1995
72 GRAN TORINO, HT	$2495
71 CAPRI, like new	$1995
71 MACH I, many extras	$2995
70 CORTINA wagon	$395
69 PONTIAC 2+2 HT	$995
69 TRIUMPH Spitfire	$895
66 PONTIAC	$295

MANY MORE TO CHOOSE FROM

Convertible
70 PONTIAC CATALINA completely restored; new paint, new top, new tires, rebuilt engine and trans. Equipped with power steering, power brakes, power windows, power trunk, power seat, tape deck. Better than new. Asking $3,250, will accept trades.
PALM MOTORS LTD.
3342 Oak St. D-00641A 386-8385

1975 PINTO WAGON, 4 SPEED, radio, exceptionally clean and well maintained. $2350. Appointment to see 384-1721, 592-3121, Sports Classic Cars, corner Bridge and David Sts. DL00244A.

1967 WHITE CHRYSLER NEWport 2-door hardtop in good condition. New brakes, transmission, carburation, snow tires. $1100. 477-7424.

1976 CHEV MONZA SPYDER, V-8, automatic, power tilt steering, power brakes, radio, tape deck, $5600. Phone 592-9350 6 p.m.-8 p.m.

1974 DODGE CORONET STATION Wagon, excellent condition. Extra snow tires. $3600, best offer takes. 658-1197 anytime.

1965 IZUZU BELLET, EXcellent running condition, new radial tires, brakes and shocks. Asking $595. 383-8904 after 5 p.m.

1977 CAMARO 305 V-8, AUTOMATic, power steering, power brakes, Michelin tires, low mileage. 383-8904 after 5 p.m.

1974 ASTRE HATCHBACK, AUTOmatic, new tire, tape deck. $2300. After 5, 386-6203.

65 RAMBLER CLASSIC 660, tested, runs well, $450. 479-7671 evenings.

1974 DATSUN, 18,000 MILES, EXcellent condition, offers. Please phone after 6. 658-8780.

1970 BOSS 302 MUSTANG. REbuilt engine, tires and mags, $4200. 383-9529.

A-1 '72 CUTLASS SUPREME CONvertible, best offer. 382-9856 between 5-10 p.m.

62 VALIANT 6 CYLINDER, STANdard, tested, $275. 382-5069, 301-841 Esquimalt.

'65 MALIBU STATION WAGON, V-8, automatic, very good condition, $750. 478-2530.

CLASSIC MARK III LINCOLN Continental 1969, fair condition. 386-2589 evenings.

'69 FORD FAIRLANE, $500; '68 Cortina, $50; '67 Chev Impala, $150. Call 385-1777 after 7 p.m.

71 DODGE COLT, GOOD CONDItion. Call 384-1790, after 5 p.m.

1974 DODGE PICKUP; 1973 Dodge one ton. 383-8359.

150 CARS FOR SALE

SUBURBAN MOTORS

HOME OF
LINCOLN, MERCURY, MONARCH, METEOR, COUGAR AND XR7, COMET, BOBCAT, '76 CAPRI II AND FORD TRUCKS!

LATE MODEL ECONOMY

76 Vega GT	$3295
76 Comet 4 dr.	$3995
76 Bobcat 3 dr.	$4395
76 Bobcat wgn.	$4495
76 Comet 4 dr.	$4695
76 Granada	$4995
76 Bobcat V6	$4595
75 Celica	$3395
75 Ventura	$4395
75 Pinto	$2695
75 Astre	$2995
75 Monarch	$3995
74 Cricket	$2295
74 Bobcat Wgn.	$2695
74 Bobcat	$2895
74 Pinto	$2395
74 Dart	$3595
74 Bobcat wgn.	$2595
74 Toyota	$2395
74 Volvo	$4695
74 Comet	$3295
73 Volvo 164E	$4395
73 Capri V6	$3295
72 Vega H-B	$ 895
72 Colt	$ 895

SUBURBAN MOTORS
3377 Douglas St.
386-6131
Dealer Lic. 00863A

'69 TOYOTA SW
'67 BUICK COMPACT
'66 OLDS COMPACT
'65 OLDS COMPACT
—All GM cars are automatics—
—D538A Capri Motors—
—555 Hillside 385-3512—

'70 MACH I, COMPLETELY AND professionally rebuilt Cobra Jet, new motor, trans., rear end, brakes, paint, etc. You name it, it's got it. Hooker headers, Accel ignition, Holley carb, Cragars, much more. Must be seen to be appreciated. $7500 invested. $4250 firm. 479-6277.

1951 LINCOLN ROYAL TOUR car, needs restoring, $2000. Phone 743-2184.

1975 HONDA CIVIC HATCHBACK, only 12,000 miles, Michelins, mags, radio, $2600. 595-6996.

1971 AUSTIN AMERICA, 42,000 miles, clean, good running condition. $1000 or best offer. 595-3657.

1970 4-DOOR FORD GALAXIE 500 power steering, automatic 64,000 miles. Very good. 479-1202.

ATTENTION F-100 FANS — TWO '56 ½ tons. Steal both for $750. 384-5130, 479-1851.

1965 CHRYSLER, GOOD RUNning order, $400 or offers accepted. 477-2572.

1972 CORTINA STATION WAGON, automatic, radio, radial tires, new 656-2807.

1964 VALIANT, 6-CYLINDER AUtomatic, low mileage. New transmission. Only $595. 384-5827.

'69 FORD LTD, 351 CU. IN. Michelins, new paint, immaculate condition. $1200 or offers. 592-7029.

1970 FIREBIRD ESPRIT, EXcellent condition, low mileage, offers over $2000. 382-8459.

1963 VOLKSWAGEN STATION wagon, $125. 388-9798.

1964 BLACK FORD FUTURA FOR sale, $300. 598-1433.

1976 ACADIAN STANDARD, 1500 miles. $3,500. 383-4418 after 5.

'69 ENVOY EPIC, 302 POWERED, MINT SHAPE. 382-6803 AFTER 5.

68 MUSTANG, GOOD BODY AND tires. 477-9469.

151 SPORT, IMPORT CARS

1963 MERCEDES BENZ 220S, AUtomatic, AM-FM, SW, excellent throughout, offers. 479-3463 after 5.

'70 MGB PLUS HARD TOP, TWO tonneaus, Michelins, snows, etc., $1600 firm. Call collect, 748-0550.

MUST SELL
'73 MGB GT, good condition, open to reasonable offers. 478-7866.

1971 BMW 2002, Show-room condition, 65,000 miles, offers. 595-6985 after 5:30.

1973 MERCEDES, 280, AUTOMATic, beige, mint condition, $9500. 598-8797.

1970 FIAT 124 SPORT, MUST BE seen, excellent condition, must sell, $2200. 477-6057.

1972 VOLVO STATION WAGON Model 145S. Good, clean condition. $2,900 or best offer. 595-0665.

'71 BMW 2002, ORANGE, sunroof, AM-FM and more. Offers. Phone 388-4834.

1975 MGB, NEW RADIALS, chrome rims, excellent condition, $4500. 656-2294.

IMMACULATE 1969 ROVER 2000 automatic, new brakes and exhaust. 478-8703, 477-7852.

1974 FIAT 124 SPORTS COUPE, extras, good condition. Phone 479-8728.

1974 CORVETTE, ALL BLACK, all options, excellent condition. 479-2998.

1969 XKE JAGUAR, 4.2 LITRE Roadster, excellent condition, $6500 or best offer, 384-8232 or 478-8628.

TERRIFIC BUY
1974 Fiat 128, well kept, 35,000 miles, $1500, or best offer. 598-6396.

1974 CORVETTE, ONLY 28,000 miles, excellent condition, $7,800. 658-8785.

1972 TR6, $3500 OR OFFERS. 595-4685.

1960 JAGUAR MARK II, IMMACulate, low mileage. $5000. 479-1589.

'73 MGB WITH EXTRAS, EXcellent condition. 384-5195.

MERCEDES 230, 1967, BEST offer, trades considered. 477-1247.

151 SPORT, IMPORT CARS

'75 TRIUMPH TR6
One-owner, 11,000 miles, mint condition.

74 MBG
Hardtop plus convertible top, 2-Tonneau cover, ski rack.

We Pay Cash
FOR SPORT CARS!
DEPAPE MOTORS LTD.
1407 BROAD ST. 384-8035
D-00264A

1925 ROADSTER
Black Widow. This is a rare car with every trick goodie you could want. Don't bother if you are timid. View at D.G.'s Auto and Cycle, 3244 Douglas, 382-4012, 383-7074 Jack.

SUPER CAR
SUPER PRICE
1973 PORSCHE 914
$3900
Dale 479-9416

SHOWROOM SPECIALS
1975 Rabbit deluxe, absolutely immaculate, $3375; 1976 Toyota Corolla wagon. Totally as new $3475. Appointment to see 384-1721, 592-3121, Sports Classic Cars, corner Bridge and David Sts. DL00244A.

SPORTS CAR ENTHUSIASTS: 1956 Daimler, drop head coupe, 60,000 miles. Condition good, needs small amount renovation interior and chrome. Fluid flywheel, preselector, mechanically very good. Full history, offers. 383-0997.

'72 240Z AIRDAM, SPOILER, mags, TA's, 4:44 posi, flares, quartz lights, headlight covers, fibreglass fenders, louvers, polished, ported, triple webbers. 311 cam, super snoopers, CB, stereo, 388-6580.

BANKRUPT — BEST OFFER takes '73 Bavarian Motor Works Bavaria. Met. Gold, auto., AM-FM, custom moon roof, Mich. and Bosch. Doug Finley, 748-0381 or 746-4281, Duncan.

ALFA ROMEO
76 ALFETTA GT 5 sp., 11,000 miles. Service Mgrs. Personal Car. Phone Charles Forrest, Metro Toyota 386-3516. DL-0431A.

1974 S.M. MASERATI, V-6, power steering, power brakes, power windows, air conditioning, black leather interior, metallic gold exterior, 14,900 miles. Best offer to $14,000. 477-7097, evenings.

ALFA ROMEO
76 ALFETTA 4 dr. spts. 5 spd. 7,000 miles. Ex Demo. Phone Graham Woodward, Metr Toyota 386-3516. DL 0431A.

1974 MG MIDGET, 22,000 MILES. One owner, excellent. $2575. Appointment to see 384-1721, 592-3121, Sports Classic Cars, corner Bridge and David Sts. DL00244A.

UNIQUE AND CLASSIC 76 Volvo 264 GL, fully warranty, burgundy, sunroof, square headlights, AM-FM radio. Trades accepted. 11,000 miles. 598-7552.

1959 MGA FIXED-HEAD COUPE, 100 per cent complete and original, 42,000 miles, candy apple red, black leather interior, beautiful condition, $3500 or offers. 478-9642.

1963 RACE PREPARED Triumph Spitfire, extras include radial tires, race tires, tow bar, roll bar, spare trans. and parts $895. 748-2860 after 5.

1970 WHITE MERCEDES 250C coupe. AT, P.S., P.B., radio and sunroof. Extensive motor work done. New tires and new paint. 478-7744 after 5.

MERCEDES BENZ

154 TRUCKS, BUSES and VANS

WILLE Has

TRUCKS

66 FORD Holmes Wrecker $3495
71 FORD Homles Wrecker $6495
71 GMC ½-ton P.U., full power $2295
73 DATSUN Pickup $2295
74 FORD P.U., 30,000 miles $3495
75 DODGE 1 ton dump $6995
75 TOYOTA, L. box, canopy $3595
75 FORD ¾-ton $4195
75 DODGE ¾-Ton, 4x4 P.U. $4695

VANS

73 VANDURA L.W.B. $3895
74 ECONOLINE 4x4 $5695
74 CHEV IT. Karyvan, duals $4995
74 GMC 5 ton move van $7195
76 MAXI 15 pass. van. $6995
77 DODGE Van Conversion $5795
77 STREET VAN Conversian $7895

RECREATIONAL

70 DODGE Camperized Van $3295
72 DODGE mini mo. home $7495
75 DODGE ¾ pickup plus
75 STARLINER 10' Camper $6595
76 DODGE camperized Maxi $8195
76 DODGE Mini motorhome $11,500
76 VANGUARD 22' M Home $16,950
77 DODGE Mini Golden Ears $8995
77 DODGE Van conversion $5795
77 DODGE Golden ears MH $11950
77 DODGE Wasterval MH $13795
77 WASTERVAL Viewliner $13,850

Many more to choose from

WILLE MOTORS LTD.
Dlr. D-00840A
3240 Douglas at Cloverdale
382-2313
OPEN 9 A.M. to 6 P.M.

'76 COURIER 1800, 4-SPEED, Metallic Silver with red pin striping, red interior, custom canopy with smoke tint window, mahogany panelling, fully insulated, fully carpeted, roof vent, AM-FM stereo 8-track with 4 speakers. West Coast mirrors and more. Only 2,000 miles, full warranty, $4300. 656-2228 after 5.

'65 GMC ⅛-TON $900
'68 FORD 1-TON $1650
'69 FORD 1-TON $250
All MV tested D538A Capri Motors, 555 Hillside, 385-3512.

70 TOYOTA, complete with camper. $2395
69 GMC ½ TON, heavy duty, 47,000 miles.
S. J. PEDEN LTD.
2855 Quesnel 386-3464
D27878

1975 CHEVROLET HEAVY DUTY ½-ton, 350, auto. trans., power steering, power brakes, insulated canopy, low mileage. Excellent condition. $4,995. 477-5320 after 6 p.m.

1972 FORD ½-TON EXPLORER, air, automatic, power steering, power brakes, radio, extra gas tank, custom cab, Michelins. $3000 firm. 592-6541.

1966 VOLKSWAGEN VAN, 1600 rebuilt, new tires, tape deck, radio, semi-camperized, tested, good condition. Must sell, $1099. 383-6949.

1970 FARGO HALF-TON PICKUP, 56,000 miles, V-8, automatic, new tires and brakes, needs some body work and upholstering. 474-1631 or 479-6484.

1975 FORD PICKUP ¾-TON, with 360 engine, wake-up campers, here's a truck built for you. $4100 without canopy. 386-2434 or evenings 652-2326.

'77 FORD ECONOLINE, 3500 miles, many options, including Captain's chairs. Beautiful metallic jade, $5600. 383-7568, 388-7822, local 240.

1974 FORD F100 PICKUP. LIKE new shape, 6 cylinder standard, canopy, stereo tape, 54,000 miles, all highway. Asking $2700. 478-9194 evenings and weekend.

MUST SELL: 1973 FORD ECONOline, standard V-8, professionally customized, tastefully designed, immaculate condition, low mileage. Reasonable. Call 385-3102.

ANTIQUE 1945—16000 G.V.W. International Dump, would be great for a truck sales lot, for advertising. Runs good. Offers or trade for P.U. Phone 749-3232.

¾-TON DODGE TRUCK, 318, 4-speed, power steering, power brakes, dual tanks, 37,000 miles, extras. $3800, 479-3842.

1974 FORD F100 RANGER XLT, power steering, power brakes, auxiliary tank, low mileage, plus Vanguard camperette. $4250. 477-2079.

'75 DODGE VAN ¾ TON, 25,000 miles, 6 cylinder auto., excellent condition, $4300. 478-6089 evenings, or weekends.

1968 DELUXE MERCURY ½-TON, canopy, positraction, heavy bumpers, 2 spares, A-1 shape, $1400. Phone 652-1252.

'72 FORD TANDEM DUMP, 12 yard Nahani steel box. H. Plate. 384-0909.

'69 DODGE PANEL VAN, A-1 MEchanically, upholstered interior, $1500. 595-1483.

1966 GMC, AUTOMATIC, 8, NEW motor, brakes, tires, $1000. 479-2195.

'72 MAZDA PICKUP, EXcellent condition, $1550 or best offer. 656-1763.

'67 FORD ½-TON, SHORT BOX, must sell, offers. 386-9894 or 386-6595.

1974 FORD E200, SUPER VAN, 302 auto. and much more, $3500 cash. 655-6957.

1973 TOYOTA HILUX PICKUP with canopy, good condition, $1900. 656-2879.

1953 FORD ½ TON, WHOLE OR parts. Two fibreglass fenders for same. 386-6865.

1976 FORD F250 ¾ TON 4X4, EXcellent condition, 383-8350 or 652-3228.

1971 BLAZER 4X4, POWER steering, power brakes, automatic V-8, $3200. 642-5343, after 6.

1971 CHEV HALF-TON V8. EXcellent condition. Asking $2200. 382-4484.

65 JEEP WAGONEER, EXcellent condition, power steering. Offers. 592-3295.

1972 VOLKSWAGEN VAN, VERY good condition, asking $3000. Ian, 384-1574.

MUST SELL, '69 VW WESTPHAmuer, excellent mechanical condition, first offer. 477-6234.

1975 FORD CUSTOM F250 SUPER cab, automatic trans., P.S., P.B. 479-2511. 24 Chancellor.

1970 FORD ¾ TON PICKUP, 360 V-8 auto. 61,000 miles. Good condition. $2200. 652-3728.

1962 FORD PICKUP, 4-SPEED, step side box. Open to offers. 748-1878.

1970 ¾-TON FORD TRUCK WITH portable welder. Phone Port Alberni collect 723-6396.

1-TON DODGE FLAT DECK, 360, V-8, PS, radio, dual wheels, 4-speed, 12,900 miles. 478-5446.

1967 FORD HALF-TON, $900 invested recently. Offers. 477-8405, 5:00-7:00 p.m.

'71 VW WINDOW VAN, IMMACUlate condition, low mileage, $3200 or best offer, 478-5787.

1973 BLAZER CHEYENE 4-wheel drive, V-8 automatic, PS, PB. Offers on $4995. 746-7506.

1976 FORD ECONOLINE, AUTOmatic, V-8, finished interior, must sell. 388-6395.

'65 FORD 4 WHEEL DRIVE, new motor and running gear, extras. 656-3492.

'62 GMC ¾ TON PICKUP, 283 four speed, tested, good running order, $650. 385-7697.

'76 FORD ¾-TON, 4-SPEED, 22,000 miles, radio, twin tanks, nice truck, $4695. 658-5685.

1972 VW WESTPHALIA (POP-top), in excellent condition. Call 477-3845.

1974 TOYOTA HILUX, LONGBOX, standard, excellent shape, 16,000 miles, 478-3609.

ECONOMICAL '57 CHEV PICKup, excellent running order, $800. Call 656-5630.

1966 INTERNATIONAL ½-TON step-van, good condition, $750 or offers. 658-5556.

1976 CJ5, 5000 MILES, 304, 3-speed, power steering and more. Offers. 477-0652.

1962 CHEV PANEL TRUCK, 6 cylinder, 4-speed, good condition, $3000. 478-6120.

'74 FORD HALF TON, 30,000 miles. Offers. 383-2076.

154 TRUCKS, BUSES and VANS

TRUE SAVINGS

P.S. P.B., auto., excellent condition. Real buy. $4295.

'73 ECONOLINE
Low mileage, P.S., P.B., auto., only $3995 (with van camper insert, $4695).

'71 VW CAMPERIZED
Excellent condition, low mileage, only $3695.

'73 TOYOTA ½ TON
Long box with camperette, only 26,000 miles. Sharp truck. $2995.

'75 BRONCO
Auto., P.S., 4-wheel drive. Real buy. $4995.

'69 SCOUT
4-cyl., auto., good condition, going at $895.

SNO-BIRD RECREATIONS LTD.
477-7713 or
After 7 658-5685
1640 Cedar Hill X Rd.
D-00647A

LEN BARKLEY
International Ltd.

IN STOCK NOW:
NEW—"TANDEM DUMPS"
NEW—"SINGLE AXLES"
PLUS
MANY USED DUMPS
517 Herald 388-5508
D-12524

'77 GMC 4X4, V-8 AUTO., P.S., P.B., radio, dual tanks, top model, many extras. $7800. '76 Chev ¾-ton, V-8, auto., P.S., P.B., radio, dual tanks, $4800. '75 GMC ¾-ton, V-8, auto., P.S., P.B., radio, $3600. '75 Ford 250, auto., P.S., P.B., radio, $3600. '73 Datsun, 4 cyl., 4 spd., radio, $1800. These and more. Munro Motors, D00388A. 748-8760, 746-7434.

¾-TON PICKUP
1973 FORD. A well looked after vehicle with Sun Roof, Red, V8 engine, 4 speed transmission. Power brakes, radio, etc. Make me an offer. DEREK WICK, Empress Pontiac Buick G.M.C. Ltd., 382-7101, or res., 592-2062. DL-01227A.

1975 JEEP CHEROKEE, FOUR-wheel drive, quadra-trac, 360 V-8, power steering, power brakes, radio, heavy duty suspension trailer towing package, 45,000 miles. Excellent condition. Business forces sale. Any reasonable offer accepted. 112-758-5371, 592-1958.

1975 FORD ¾-TON, VERY NICE, $4195. 1965 International Dump Truck, $2595. 1975 Chev 12-passenger Sports Van $4695. 1975 Bronco 4x4, V-8, auto., P.S., P.B., $4695. Lowe Enterprises 01577a, Cobble Hill 743-5685.

1975 VEGA HATCHBACK 4 CYL., auto., 23,000 miles, $2295. 1973 Courier Pickup, $1350. 1974 Otto Hardtop Tent Trailer, sleeps 8, has everything, $1995. 743-5685.

1965 CHEV WINDOW VAN, FACtory camper conversion, aluminum pop-up top. Propane stove, ice box, new tires, mechanically A-1. $1495. Open to offers. 478-9904.

1967 GMC 292 PANEL, AUTOMATic, P.T., new paint, rod, carbs, brakes, valve grind. Shelving included. Good running condition. $1000. 385-7925.

72 DATSUN SPORTS TRUCK, 37,000 miles, new tires plus Snowies, Buchaneer camper. Both in excellent condition. Asking $4,150. 478-8873.

1965 FORD HALF TON PICKUP, posi-trac rear end, four speed, V8 excellent running shape. $1100. Phone 382-6701 or 478-5627. Ask for Rick.

RARE FIND
1951 Ford Econoline ½-ton pickup, 6 cylinder. Recently rebuilt motor, clutch and transmission. Good brakes, body good. $1200. 592-7948.

1965 VW VAN, BODY EXcellent, rebuit motor. New generator, regulator, muffler; carburator rebuilt; 7 radial tires. 83,000 miles. $1500. 656-4759.

1969 FORD ¾-TON, AUTOMATIC, power brakes, very good mechanical condition. Only 69,000 miles. $2600. 592-2833.

1964 CHEV ½-TON PANEL truck, mechanically sound, body rough. Wanted to June 21, 1977. $350 firm. Phone 385-2626.

USED TRUCKS
Half-ton pickups to tandems
GEORGE ENG TRUCK SALES
2810A Rock Bay Ave. 385-3054

1974 BLAZER 4X4, IMMACUlate, winch, headers, new 11x15 tires, tire rack, many extras. 479-7964.

1973 GMC VAN, CAMPERIZED. One owner. Excellent condition. Must be seen. $4200 or best offer. 477-3873.

1976 CHEVY ½-TON PICK-UP, 6-cylinder, standard, radio, like new, $4500 or nearest offer. 112-743-2206.

1974 JIMMY 4X4 AUTOMATIC. Power steering, power brakes, excellent condition. Only 22,000 miles. Offers. 386-7629.

1974 CJ5 JEEP, V8 304, TIRES 11x15, hilgh-back buckets, plus more extras. $4,5000 or best offer. 652-1444.

1948 CHEVROLET ½-TON PICKup, rebuilt motor, new paint, new tires, starter and battery; best offer. 386-3750.

'73 FORD COURIER, 4-SPD., 1800 c.c. motor, 8 track stereo, radio and other extras. Immaculate condition $2195 or offers. 246-3036.

FOR SALE
1973 Ford ¾-ton truck, good condition, low mileage. Phone anytime, 382-5592.

'70 ½ TON IHC 304, 6' BOX, T49 trans. 37,500 miles, excellent condition throughout, Pirelli tires. $2500. 656-5245 after 5.

'68 INTETRNATIONAL TRAVELall ¾-1 ton, limited slip rear end and 3000 pound front end. $1300. 478-3137.

1973 GMC ¾ TON, 4-SPEED, good shape, with or without camper. Made to fit, jacks and accessories, unfinished. 384-7749.

1973 FORD HEAVY-DUTY ½-TON, four-speed, excellent shape and running condition, must be seen. 652-4180.

'76 DODGE 4X4, CUSTOM CANopy, many extras. 383-2328.

1976 CHEV ¾-TON WITH CANopy. Apply 2979 Dysart Road.

1974 FORD 1½-TON VAN, 30,000 miles, $4,300. 478-9969.

1974 FORD 4X4 ½-TON PICK-UP, good condition. $3,400. 479-9547.

5-YARD DUMP TRUCK, NEW trans and clutch. 479-6159.

1976 CHEV. ½-TON PICKUP, 10,000 miles, $4,800. 388-3181.

1976 4X4 JIMMY HIGH SIERRA. Offers. 743-5464 Shawnigan Lake.

1976 CHEV. ½-TON WITH CANopy, apply 2979 Dysart Rd.

70 FORD ½-TON. HEAVY DUTY, 16" wheels, $895. 642-4454.

158 TIRES

Boat Trailer TIRES

480-400x8-4 ply T-T $16.95 ea.
Tubes for above $5.00 ea.
570-500x8-4 ply T-T $19.95 ea.
Tubes for above $6.00 ea.

D&D TIRE
1620 BLANSHARD
382-7283

160 PARTS, ACCESSORIES

Spring Specials
11-15 tru-trac mounted on 15x8 white spoke wheel $109.95.
12-16.5 Cooper Super Traction on 16.5x9.75 black $149.95 or on white spoke $159.95.

A TO Z

Enterprises
VANCOUVER ISLANDS 4-WHEEL DRIVE CENTRE
4455 KOKSILAH ROAD
COWICHAN STATION
746-7505

SCRATCH AND FLAW SALE
C.P.I.
Windshields
1962-'74 Nova, Ventura
1966-'67 Chevelle,
GTO hardtop and convertible
1964-'66 Chev Pickup
1967-'77 Ford Truck
Many others, foreign and domestic. Phone John at 382-3166.

SPRINGS
We sell and install Dendoff Overload and helper springs (leaf and coil) for cars and trucks including import models. 384-0313.
—Parts and Repairs—
LOGAN'S R.V. SERVICE CENTRE
650 Burnside near Douglas

CAR STEREO

In-dash AM-FM radio and cassette player from $139.95. Expert installation available.
B.C. SOUND & RADIO SERVICE
931 FORT 383-4731

OPEN NOW
Come and see Victoria's largest stock of Hi-Performance auto accessories and parts.
Mon.-Fri. 9-9, Sat. til 5
D. G. AUTO
3244 Douglas 382-4012

RADIATOR REPAIRS, FAST TOP quality repairs at Maurice's Auto Body, 427 Beta St., phone 386-3381, or 384-8094. Located behind the Burnside Pay and Save Gas Station.

HEAVY DUTY TRANSMISSION cooler, hayes automatic, electric brake control, heavy duty equalizer trailer hitch, with sway bars, trailer mirror, $125 for the whole lot. Phone 478-4877.

ALUMINUM VALVE COVERS for 289-302, $20, 4 barrel carb and manifold for 289-302, $60. New 13" belted tire, $15. Transistor auto radio, $12. 592-7029.

Truck Wrecking
CROSS ROAD MOTORS
COBBLE HILL, 743-2352

FOR SALE: PARTS OF '67 911 Porsche, including fibreglass fender flares, front spoiler, rear panel and mag wheels. 383-1295.

WANTED
Set of 4, 15" Corvette Rally wheels, beauty rings and caps, in excellent shape. 382-4191.

Used Volkswagen Parts
Over 1 acre of VWs being dismantled. Call B.C. Auto Wrecking Ltd. 652-1181.

VICTORIA 4-WHEEL DRIVE
FREE WHEELING HUBS for any make of 4-wheel drive. D-13531.
597 Hillside at Rock Bay 386-6511

1971 FIAT 850, SPORT COUPE, body good, interior good. Does not run. Spare engine, transmission and wheels. Offers. 479-8634.

327, 283 ENGINES NEEDING work, $50 each; two Chev. 15" chromies, racing tires, $50, 479-8327.

1969 JAVELIN, PARTS OR whole. 343, transgo automatic. Offers. Ron, between 4-7 p.m., 479-8871.

TWO M50-14 CONCORD TIRES, RWL, $100 pair. Air shocks, complete with hose kits, most makes, $65. 478-8950, after 6.

1964 FORD 289, FOR PARTS. Best offer. Phone between 5:00-7:00 p.m. 598-1626.

WANTED: LOW AND REVERSE gears for 1962 Sunbeam Alpine. 595-8087.

1972 DATSUN MOTOR. COMplete with trans., headers. $275. 746-7506.

WANTED BIG LOCK CHEVY torquer, harmonic balancer for 396. Phone Jim 477-1330.

TWO 15X7 CRAGER SS NAGS, with Remington G-60's near new, $150. 656-3025.

4 10" CHROME FORD RIMS with 2 Parnelli Jones tires, new condition. Offers. 382-0967.

68 CORTINA, BODY AND PARTS, excellent, reasonable, must sell. 479-5053.

WRECKING 65 PLYMOUTH Fury, all part available, 656-4536, 656-5582.

65 FORD —CUSTOM, 2-DOOR hardtop, whole or parts. Best offer. Motor runs well. 383-1287.

'53 CHEVROLET, 2 DOOR, HARDtop. Offers. 478-3647 between 5 and 8.

1225 VOLVO STATION WAGON from firewall back, $60 O.N.O. 479-4519.

1200 VW ENGINE, GOOD CONDItion, $100. 652-4387.

WRECKING 65 CHEVY, 230 ENgine, 2 speed auto. 386-3629. Ask for Peter.

FOUR CHROMED WHEELS, 16 chromed nuts, complete with tires, fit Pinto or similar, $100. 658-8453.

WANTED — RING GEAR AND starter for 67 Ford Falcon, 6-cylinder automatic, phone 479-3086.

1965 MERC 352 CU. IN., STEP side, excellent parts and brand new brakes. 477-6769.

NEW ECCEL TURBO CHARGER. Any reasonable offer. Never used. Contact Jon at 386-0214 or 478-4801.

1970 232, 6 CYLINDER ENGINE, fits international, Scout and Rambler. 598-2997.

WRECKING '66 FORD METEOR, 6 cylinder, 652-3951.

TR4 COMPLETE, WHOLE OR IN parts, 652-1718.

PARTS FOR 65 SUNBEAM MINX, parts for 283 engine. 652-5781.

FOR SALE: TRAILER HITCH off '69 Mustang, $20. 598-4315.

LANDCRUISER SOFT TOP, $400 firm. 384-9428.

SMALL BLOCK CHEV TORKER, '65 Chev rad. 479-8467.

1961 VW VAN, SUNROOF, FOR parts. Best offer. 382-0581.

'66 383 ENGINE, RUNNING IN car. $250. Phone 385-3901.

WANTED: TR4 TRIUMPH HOOD. 479-4293 or 383-3931.

USED TRUCK AND VAN PARTS BC. Auto Wrecking. 652-1181.

8' ALASKAN STYLE CAMPER, sleeps 4, 3-burner stove, etc. First $600 takes. 383-9077, 5-7 p.m.

'64 VW, ALL PARTS GOOD EXcept starter. Offers. 477-5617.

'56 MANARCH PARTS OR WHOLE car. 478-6108.

WANTED: 46, 47 OR 48 Chrysler body parts. 478-6108.

WANTED— MOTOR FOR '49 Plymouth. 385-7697. 386-6455.

JAGUAR, WIRE WHEELS WITH 3 stud adaptor. 386-3037.

162 AUTO REPAIRS, SERVICE and TOWING

RICHARD'S MOBILE AUTO Repairs and tuneup. We start when you stop. 383-5856.

166 CARS AND TRUCKS WANTED

WANTED TO BUY

TOP QUALITY CARS
DePape Motors Ltd.
1407 Broad St. 384-8035

REQUIRED IMMEDIATELY
GOOD USED
Vans, Trucks
Mini Motorhomes
Call WILLE MOTORS
3240 Douglas at Cloverdale
382-2313 OPEN 9 'til 6 P.M.

CASH

For your clean used car. Phone for appointment, Vern Geisler, 386-2411, Ensign Chrysler Plymouth Ltd. DL00495A.

ESQUIMALT AUTOMART LTD.
480 ESQUIMALT 382-7195
CASH FOR YOUR CAR OR TRUCK
WE ALSO CONSIGN

168 CAMPERS, TRAILERS and MOTOR HOMES

LOGAN'S R.V. SERVICE CENTRE

COME AND SEE
THE 1977
OKANAGAN
CAMPERS AND TRAILERS NOW ON DISPLAY

BONUS
OF 4 HYDRAULIC JACKS WITH PURCHASE OF ANY 1977 CAMPER

CLEAN TRADES
70 ARISTOCRAT, 8 ft., fridge, oven, furnace $2195
74 OKANAGAN import camper with jacks $1795
8 Ft. Camperette $1195
8 Ft. Camperette $595
Cab Height Canopy $375

ARROW Fibreglass and ALUMACAP Aluminum Canopy Tops at REASONABLE.
Reasonable Prices
Parts and Accessories
INSTALLATIONS: Jacks, Appliances, Auxiliary Batteries, etc.
—REPAIRS—
Open 9:00-6:00 Mon.-Fri.
Phone 384-0213
650 Burnside near Douglas
Dealer Lic. D27-050

18 Ft. Motor Home Self-Contained
P.S. P.B., auto., new Michelin tires, built by Craftsman, only $4795. Will take trade.
477-7713
SNO-BIRD RECREATION LTD.
1640 Cedar Hill X Rd. D-00647A

New
1975-22½ ft.
Motor home, loaded, reduced from $23,000 to $17,500, OBO. Would consider small trade. Must sell, phone 749-3232.

COMPLETE UNIT, 1975, 17' VANguard trailer, and 1969 GMC custom camper, power brakes, power steering, automatic, 42,000 miles, both with extras. $5,500 or nearest offer or trailer separate. 592-2543.

24'— SELF CONTAINED MOtorhome, heavy duty quality construction, frame work, teak interior, low mileage. $13,000. Will consider any other serious offer. 386-0355.

1976 — 25 FT. SPORTCOACH, only 8,400 miles on this luxury-loaded motor coach. Replacement cost $40,000, asking $29,900. Phone 656-2804.

1975 LIONEL HARDTOP TRAILer, sleeps six, furnace, stove and fridge, clothes closet, table, spare tire, holding water tank. 382-6446.

1975 27' ITASCA MOTOR HOME, new, 4700 miles, 454 Chev., financial bind, must sell, $23,000. 382-1526.

TENT TRAILER, SEARS, SOFT top, good condition, with canopy, mattresses and spare wheel, sleeps 4 or 5, $225. Phone 595-3377.

CAMPER FOR IMPORT TRUCK, new 3-way fridge, 3-burner stove, 4 jacks, wall-to-wall carpet, steel stairs, other features. 385-3879.

TENT TRAILER, HARD TOP, Sears Cruisaire, sleeps six, mattresses, spare tire, new condition, $650. Phone 477-6095.

1974 FORD ECONOLINE 200, recreation van, sleeps 5 or 6, original owner, excellent condition, $6200. 477-8618.

FULLY EQUIPPED CAMPER for 1974 Datsun longbox truck. Truck also available. 4350 W. Saanich Road at Quadra overpass.

1974 FACTORY MADE 8' camper, stove, ice box, sink, jacks, real nice unit, $1500 or best offer. Mill Bay 743-9382.

12' TRAVEL TRAILER INcludes 3-burner stove, icebox, sleeps 4, good condition. $850. 478-8673.

FOR RENT WINNEBAGO MINnie 22, sleeps 6, self-contained. $200 per week plus mileage fee. air-conditioned. 479-1047.

8' CAMPER WITH FRIDGE, stove, furnace, two propane tanks, 57,000. Can be seen daytimes 3045 Mallard Avenue, Central Saanich.

1973 TRILLIUM 2 BURNER stove, icebox, fridge, sleeps 4, awning. Like new condition. $2,350. 385-8066.

FULLY CAMPERIZED 1966 FORD Econoline Super Van, 2,000 miles on completely rebuilt motor. 598-3473.

FOR SALE: CORDALANE Camper for import truck, 3-burner stove and icebox. $1695 or nearest offer. 656-4672.

14' SCOTTY SPORTSMEN LOWliner, A-1 condition, sleeps four, includes jacks, spare tire, new awning. 479-1903.

TRAILER RENTALS
Reserve now Trillium, Boler, Prowler, Scamper, Alio and Companion. 384-4818.

INSULATED CANOPY FOR IMport truck, long box, also 2 burner LP stove as new. 478-3839.

1968 20' TRAILER, SELF-CONtained, nice condition, $2600 firm. 477-3727.

10' CAMPER, CUSTOM BUILT, fridge, stove, toilet, good condition, 479-5778.

69 22' SCAMPER TRAILER, very good condition, $3500 or best offer. 386-8106.

1976 VANGUARD CAMPER, 8'9", full fibreglass top, 951 Dunsmuir St., Esquimalt.

12 FT. TRAILER, EASILY PULled with small car, usual appliances, $750. 382-4044.

1976 VANGUARD CAMPER, 8', 3-way fridge, 3-burner stove, furnace, sleeps 5. 478-4840.

LEISURECRAFT HARDTOP tent trailer, sleeps 5, excellent condition. 656-4793.

1972 VW WESTPHALIA, FACtory-made motor home, $4100, excellent condition. 479-1919.

8' ALASKAN STYLE CAMPER, sleeps 4, 3-burner stove, etc. First $600 takes. 383-9077, 5-7 p.m.

'64 VW, ALL PARTS GOOD EXcept starter. Offers. 477-5617.

'56 MANARCH PARTS OR WHOLE car. 478-6108.

WANTED: 46, 47 OR 48 Chrysler body parts. 478-6108.

WANTED— MOTOR FOR '49 Plymouth. 385-7697. 386-6455.

JAGUAR, WIRE WHEELS WITH 3 stud adaptor. 386-3037.

168 CAMPERS, TRAILERS and MOTOR HOMES

S. J. PEDEN LTD.
VANGUARD
CAMPERS — TRAILERS
MOTORHOMES — CANOPY TOPS
VAN CONVERSIONS
5TH WHEEL TRAILERS

SEE THE COMPLETE LINE of SUPERIOR VANGUARD Recreational vehicles in stock and ready to roll.

Vanguard Quality
AT A PRICE YOU CAN AFFORD

SEE US
BEFORE YOU MAKE ANY DEAL!

PARTS AND ACCESSORIES
Now is the time to ready your R.V. for fun filled outings. Drop in and browse in our complete parts and accessories store.
Many Useful Items on Sale!

SPECIAL!!
Set 4 hydraulic CAMPER JACKS $179.95.

-VAN TOPS-
RENTALS
MOTORHOMES — CAMPERS RESERVE NOW

S. J. PEDEN LTD.
2855 Quesnel St.
D-13432
386-3464

IMPALA CAMPING WORLD

TENT TRAILERS!!
Lionel, Lextra, Leisurecraft
11 floor plans on display from $795

BOOK RENTALS NOW

TRAVEL TRAILERS and 5THS
Allio's kit Road Rangers, Boler, Sprite, Cygnet!!

"WINNEBAGO"
Minnie Winnies, 20 RG and 23RB. Braves 21' and 25RT, Chieftain 26RK. Sportsman's Den.

EMPRESS AQUARIUS
Propane — Accessories
Service — Sani-Station
7 DAYS A WEEK 656-5504
Pat Bay Hwy., Sidney Dlr. 26-635

VICTORIA RV CENTRE

Complete parts, welding and service departments.

DEALERS FOR:
TERRY — TAURUS — KIT AND SCAMPER RECREATIONAL VEHICLES

Campers, Travel Trailers, motorhomes and 5th wheels.

1080 GOLDSTREAM
478-8377 DL 26205

BOB'S

MOBILE HOMES LTD.
25 Crease 386-3623
DL 00414A

JUST ARRIVED
23' DIPLOMAT
Mini Motorhome with Chev chassis. $17,950

USED TRAILERS
26' Terry ('76), air $7195
26' Nomad ('76) $6550
15' Aristocrat $1850

TRAVEL TRAILERS
5TH WHEELS
MINIHOMES
PARTS—PROPANE
SERVICE

1971 VOLKSWAGEN WESTFALIA camper, 15,000 miles on new engine and transmission, new gas heater, fully equipped and inspected. All bills to prove. Must see. 479-9283.

1976 ITASCA 25' MOTOR HOME, 12,000 miles. Excellent condition, air conditioning motor and roof. Power plant, other extras. $19,750. Ken Campbell, Ladysmith, 245-7236.

OTTO HARDTOP TENT TRAILer, with add-on, sleeps five, clothes closet, dish cupboard, dishes, etc. Included. Sink, 12 volt and 120 volt wiring, two tables, toilet and heater. $875. 592-9266.

17' CITATION TRAVEL TRAILer, excellent condition. Sleeps 6, gas refrigerator, furnace, 3-burner stove with oven, 12-volt and gas lighting system and toilet. For information call 656-1325.

71 VANGUARD 6'6" CAMPER, immaculate condition, roof rack and ladder, heavy duty jacks, ice cooler, furnace, toilet, room divider. $2,600. 652-3177.

1973 HOLIDAY RAMBLER, 31', 3,000 series, loaded, excellent condition. Phone after 6 p.m., 112-752-9606.

1975 26' EXECUTIVE MOTORhome, immaculate, 16,000 miles, has everything. View at 2635 Cranmore (Oak Bay).

1976 — 32 FT. 5TH-WHEEL, Nomad trailer, and 1976 ¾-ton, Ford truck. Phone 595-4085.

MOTOR HOME, CONVERTED bus. All conveniences. $5,500. Trade for ? 656-6806.

WANTED, TRAILER OVER 15', age not factor if in good condition. 478-6936 after 6.

TAKE A HOLIDAY! RENT OUR deluxe 1976 minimotor home. 479-7071.

10' CAMPER, TOILET, PROPANE fridge, stove, oven, heater. $2,200. Phone 386-594, after 5 p.m.

1963 INTERNATIONAL VAN, MEchanically sound, partially camperized, $400. 383-2281.

1973 MOTOR HOME, 23,000 miles, immaculate condition, $11,500. 477-5978.

MOTORHOME 18' CAB AND chassis, sleeps 4, well equipped. Offers to $5,500. 477-7464.

1972 VW CAMPER, RAISED roof, excellent condition, 28,000 miles. 382-2847.

COLLAPSIBLE ALPINE TRAILer, fibreglass top. 386-9600.

THREE HIJACKER CAMPER jacks $75. 656-5764.

16' ARISTOCRAT LOWLINER, very clean. Telephone 382-8884.

7'X10' HEAVY DUTY UTILITY trailer. 384-1445 or 477-5408.

1975 9½' OKANAGAN CAMPER, as new, $3600. 478-6156.

FOR SALE: 1975 30' TERRY Trailer. Must sell. Offers. 474-1762.

8 FT. ALUMINIUM CANOPY top, no windows. 384-6235.

168 CAMPERS, TRAILERS and MOTOR HOMES

COASTLINE TRAILER CENTRE

COASTLINE

NOW
OPEN NIGHTLY TILL DUSK, AND SUNDAYS

See Our Display Of
PROWLERS
TRAVELAIRS
JAMBOREES
TRAV-L-MATES
AT THE
LEISUREAMA
SHOW
This Fri.-Sat.-Sun.

COASTLINE
CUSTOMERS ARE HAPPY CUSTOMERS
COASTLINE TRAILER CENTRE
1621 Island Hwy. 478-0933
(Across from Colwood's Farmers Market. Mon.-Sat. 10 a.m. 'til 5 p.m. Sun. 1-5 p.m. D-113719.

1975 — 35' TRAVELEZE PARK model, travel trailer with 2 tip outs. Fully furnished and equipped with many extras including carpeting, 4-piece bathroom, full-sized electric fridge, 4-burner gas range, with eye level oven, electric hot water heater, stereo, storm windows, and 23' roll-up-awning and many more, $11,500, or best offer. For more information or appointment for viewing call 478-3680. This is a private sale, no dealers please.

WILLE MOTORS
LARGE SELECTION of RECREATIONAL VEHICLES
SEE our TRUCK AD in Today's Classified CLASS 154
WILLE MOTORS LTD.
3240 Douglas at Cloverdale
382-2313, OPEN 9 'til 6 P.M.
D-00840A

23' SCAMPER TRAILER, SLEEPS 6, 3 burner stove, oven, 3 way fridge and lighting, furnace, hot water heater, flush toilet, and shower, table each end. Lots of room, excellent condition, used very little. $5250. Will sell complete with car if interested, or trade for camperized van. C. Buckley, Box 217 Ganges. Phone 537-5710.

TERRY TRAVEL TRAILER, 19½', heavily insulated, toilet, basin and shower, sleeps 6. Ample cupboards and closets, 2 tables, 4-burner range and oven, gas electric fridge, hot water tank, pressure water, dual holding tanks, storm windows and furnace, don't miss this one. 479-1591.

DOGWOOD TRAILER SALES
PARTS — PROPANE
RANDELL TRAILERS AND CAMPERS 478-6841
2630 Deville Road
Dealer Licence D-27940
Highway 1 at Millstream Rd.

1973 FORD IMPORT PICKUP, adjustable air shocks, major engine overhaul summer '76. With receipts. Full over cab Astranaut camper, sleeps four, fully equipped, excellent condition. 6 ft. high at stove and sink $3,400. Phone 746-7870.

PREMIUM UNIT AT A REASONable price, 8,700 miles on 1974 ton Ford with 11' Vanguard camper, rear dinette with Goucho design, all in excellent condition. $8,000. Consider selling camper separately. 477-1192.

18' SHASTA TRAILER, COMplete with water tank, hotwater heater, shower, toilet, 3 burner stove complete with oven, heater, refrigerator, electric brakes, leveling trailer hitch $2,395. 388-6920 after 5 p.m.

'73 13-FT. VANGUARD HOUSE trailer, sleeps 5. 12 ft. aluminum boat, 5½ h.p. outboard, tilt-boom trailer. All good shape. First $2500 takes all. Firm. 652-2970 between 6-7 p.m.

67 VOLKSWAGEN CAMPER, fully restored, excellent condition, 1974 1600 engine; new transmission, plugs, generator, battery; natural wood interior; must sell, $2495 or best offer. 592-3355.

ITASCA MOTOR HOMES
We sell — trade — consign or buy used motor homes.
SIDNEY CAR MART
9757 5th St. D01591A 656-2432

HARDTOP TRAILMASTER Trailer, new tires, sleeps six, complete with ice box, table, sink, 3-burner stove, furnace and tank, good condition. $1,200 or offers. 384-3391.

1969 OTTO HARDTOP TRAILmaster tent trailer. Aluminum door, large bunks, table, and spare fire, propane tank and stove. $650. 791 McKenzie Ave., 479-5209.

16' SPRITE ALPINE TRAILER. Automatic furnace, three burner stove, two way fridge, bathroom with Porta-potty. Sleeps four. 656-2041.

CAMPER AND BOAT CUSHIONS custom made, any size or shape. Many materials to choose from. Tillicum Furniture, 2612 Sooke Rd. (near Jacklin) 478-0522.

18-FT. CORSAIR TRAILER, stove, toilet, new 3-way fridge, new furnace, sleeps 6, immaculate condition, $3200. 478-9492.

FOR SALE: 1971 21' WINNEBAGO motorhome, generator, air conditioning, fully self contained, excellent condition. 477-2704.

PROPANE, 2 BURNER, FLUSH mount stove and tank. Phone 656-1229.

MOTORHOMES, 19' STEEL frame Fleury. 25' Leocraft. Jackson, 974 Goldstream. D000448.

6' ELDORADO CANOPY, GOOD condition, side vent windows. Only $150. 382-8670.

BOAT LOADERS CUSTOM MADE for campers, motor homes and vans. 478-3796, 478-2754.

1975 WINNEBAGO BRAVE, 21', A-1 condition, self-contained, sleeps six. 477-6972.

1975 VANGUARD 8'9" CAMPER, jacks included, new condition. 384-6235.

NEW DELUXE 8' ALUMINUM canopy, lights, insulated. 1291 Garkil. 477-3562.

HORNBY ISLAND. 8X42' TRAILer for rent May, June and July, power, $70 a week. 656-2796.

1972 19½' KUSTOM COACH TRAVel trailer, fully self-contained. Immaculate condition. 386-1864.

ROAMIN' HOMES
Mini Motor Home rentals
652-2914

17' TRAILER, PERFECT WEEKender. Stove, ice box, nice and clean. Open to offers. 656-2092.

1971 — 23' SCAMPER TRAILER, excellent, condition, $4,200. 112—743-4119 Shawnigan, collect.

13½' COMPACT JUNIOR TRAILer, $2,200 must be seen to be appreciated. 592-7627.

CUSTOM TENT, FOR WESTPHAlia van, phone 592-1825 after 6 p.m.

EXCELLENT, 1 OWNER, '71 VW Westphalia, low mileage. 383-1501.

CUSTOM BUILT 10' CAMPER, ON 1970 GMC Chassis. 595-6861.

12' ALOHA TRAVEL TRAILER and hitch, sleeps 4. 384-0909.

TENT TRAILER, REASONABLE, 385-1877 anytime.

24 FT. TERRY TRAILER.

200 APARTMENTS TO RENT UNFURNISHED

FREE RACQUET CLUB MEMBERSHIP
UNIVERSITY AREA
CAMPUS COURT
1631-1641 McKenzie Avenue
—Deluxe 1 & 2-bdrm. suites from $195.
—Close to shopping and recreation
—Buses at the door
—Tennis court
477-0011 477-2612

OVER 40 ALREADY RENTED!
Only 15 left
don't miss out.
1-Bdrm. from $195
2-Bdrm. from $260
—extra large suites
—sweeping views
Macaulay North Apartments
Resident manager or call P. R. BROWN & SONS
385-3435

P. R. BROWN & SONS LIMITED
Bachelor Suites from—$156.40
1-Bedroom Suites from—$167.00
2-Bedroom Suites from—$240.00
E. G. PRIOR
2622 PRIOR ST. 386-1018

Bachelor from—$150.00
1-Bedrooms from —$195.00
2-Bedrooms from—$240.00
P. R. BROWN & SONS LIMITED
762 Fort Street 385-3435

LORD MICHIGAN
(235 Michigan St.)
$260.99 — 203 2 Bedroom
$163.00 — 201 Bachelor
0165.00 — 407 Bachelor
0163.00 — 207 Bachelor
All suites include W-W carpeting, drapes, stove and fridge. To view please call Resident Manager 384-4654, or:
For further information call:
BROWN BROS. on BLANSHARD
385-8771 (anytime)

HARTNELL HOUSE
1204 YATES
NEW DOWNTOWN
Near bus, no steps, elevator, covered parking. Studios from $177.50. Two-bedroom at $285. 386-2812 or 383-0742.

2 WEEKS FREE RENT, 2-BEDroom large suite, 1-bedroom, elevator, controlled entrance, drapes, cable, w-w carpeting, laundry facilities, indoor pool, free parking, heat included. Available immediately, children welcome, $240 per month. 384-3686.

LORD STANLEY MANOR
1350 STANLEY AVENUE
1-bedroom, available now; 1-bedroom, available April 1st; 1 bachelor suite, available now; in quiet adult block, wall-to-wall carpet, drapes, sauna, games room. Good bus service. No pets. 595-4128.

2 BEDROOMS, 1½ BATHS, $262.12 includes cablevision, heat, hot water, drapes, carpets, appliances. Quiet waterfront building with heated indoor pool, sauna and games room. Call resident manager, before 10:00 a.m. or after 4:00 p.m. 382-7362.

WATERFRONT BUILDING 1-bedroom, suite includes cablevision, heat, hot water, drapes, carpets and appliances. Quiet building has heated indoor pool, sauna and games room. Adults only. Call resident manager before 10 a.m. or after 4 p.m. 382-7362.

BRIGHT SPACIOUS ONE-bedroom apartment, includes cablevision, fridge, stove, wall-wall carpet, drapes, parking and controlled entrance, laundry facilities. Bus at door. Small pet welcome, Phone Mrs. Nelson 388-7891, evenings 479-1958.

HILLSIDE—COOK
A lovely 2-bedroom, 2 bathroom, corner suite, is available now in this convenient location, renting for $250 per month. Further details at 386-0712. Adults only, no pets.

1-BEDROOM APARTMENT IN house in James Bay, wall to wall carpeting, appliances, washer and dryer. No children or pets. Suit single person or young couple. Phone 382-6966; after 8:00 p.m. call 384-0023.

$170 — 1 BEDROOM
Close to bus, shopping and town. Heat, hot water, cable and parking all supplied, modern building with drapes, W-W carpet, appliances and laundry. Available 1st of May. To view phone 592-6156.

JUBILEE AREA, TWO-bedroom, main floor, and two-bedroom basement suite, excellent location. Heat, fridge, stove and utilities included $250 and $300. 598-7219.

JAMES BAY
A lovely 2-bedroom suite will be available for rent May 1st, renting for $229.97. Please phone 383-6607 for further details. Adults only, no pets.

KAMEL POINT VILLAGE
70 Dallas Dd. Deluxe 2 bedroom suites. Available May 1st. From $252. For further information call 382-8090.

SOUTH OAK BAY
2-bedroom, bright suite, wall to wall, ideal for middle aged lady. Stores and Beach Dr. ½-block. May 1st. No children or pets. 384-3480.

NOW AVAILABLE, NEW ONE and two bedroom suites, appliances, carpeted, drapes, private balconies plus huge rooftop sundecks. Must be seen. Adults only. Call Resident Manager, 595-5579.

1 BEDROOM SUITE, $158. 1-2 bedroom suite, $194, laundry, heat, cable, parking included. 1 block from Gen. Hosp. No children, or pets, 384-3992, mornings.

BAY-COOK ST. MODERN charming, clean, spacious, bachelor suite with Murphy bed. Fridge, stove, heat, water, parking included. $160. 382-5240.

IN ESQUIMALT
For a better apartment phone 385-1249. 2 bedroom suite $265 also one at $275.

QUADRA VILLA APTS.
2 and 3 bedroom unfurnished, immediate possession, no pets, children welcome. 382-0722 between 10-5 p.m.

TWO BEDROOM, TWO ROOMS in basement, large living room, fridge and stove. Close to Woodwards. $300. 479-8624.

UNFURNISHED 1-BEDROOM apt. Adult oriented, available May 1st, apply Manager, Executive House Hotel. 388-5111.

YOUNG PEOPLE WANTED. TWO bedroom apartment, 1140 Pandora, $240. Phone 382-1493 between 5-7 p.m.

ALMOST NEW, 1-BEDROOM basement suite. Reasonable rent. Phone between 10:00 and 8:00. 386-7942, Available May 1.

FOR RENT — ONE-BEDROOM, fully furnished basement suite with own entrance, available May 1st, will rent unfurnished. 386-6797.

NEW ADULT BUILDING, CENtral. Shopping service for seniors, movingr and reduced rent. 9 to 5, 386-0832 or 477-3974.

CHARMING FAIRFIELD
Large 1-bedroom suite, near sea and park. 479-2695 or 595-1771.

1 BEDROOM APARTMENT, fridge, stove, hot water. 614 Esquimalt. $150. 592-4673.

2-BEDROOM SUITE NEAR CENtral Park, $250, fridge, stove, utilities included. 383-2250.

1 BEDROOM APT., APPLIances, self-contained, $185, call after 4. 383-2878.

200 APARTMENTS TO RENT UNFURNISHED

VILLAGE OAKS
(2125 Oak Bay Avenue)
Superior construction, deluxe appointments combine to make Village Oaks one of the finest residences offered on today's market. Two and three bedroom suites with master ensuite, deep pile carpets throughout, undercover parking, dishwasher and garburator are just a few of the fine features. From 1300 to 1600 square feet, priced to rent at $435.00 to $525.00. Adults only, no pets allowed. For appointment to view please call:
BROWN BROS. on BLANSHARD
385-8771 (anytime)

BROWN BROS. on BLANSHARD
"People Helping People"
ANTRIM COURT
(2310 QUADRA ST.)
$186.25. 404, one bedroom.
$186.25. 403, one bedroom.
$178.61. 206, one bedroom.
$178.61. 202, one bedroom.
All suites include stove, fridge, W-W carpeting, sundeck. To view call at suite 306 or:
For further information call:
BROWN BROS. on BLANSHARD
385-8771 (anytime)

HILTON HOUSE
790 DOMINION RD.
NEW 1 and 2 BR. APTS. FROM $190
CONTROLLED ENTRANCE, CARETAKING SERVICE, CHILDREN WELCOME. TO VIEW CONTACT: Mr. or Mrs. PRIDDY, 385-0579, PEMBERTON, HOLMES LTD., 384-8124. 1000 Government St., Victoria.
2 2-BR suites and 2 light housekeeping rooms in older converted home located on quiet street in Hillside area. For more information please contact:
PEMBERTON, HOLMES LTD. PROPERTY MANAGEMENT, 384-8124
1000 Government St., Victoria

FAIRFIELD — SPACIOUS, 1-bedroom, wall-to-wall, quiet block. Rent $208.43.

ROYAL SOVEREIGN — 1678 FORT ST. — modern 1-bedroom, wall-to-wall. Rent $199.58. Phone 595-4774.

KING ARTHUR APTS. — 1669 FORT ST. — Modern 1-bedroom, quiet block, ideal for retired couple. Rent $190.10. Phone 595-3350.

DAYMER APTS. — 2150 Cadboro Bay Rd. — Bachelor suite. Rent.

JAMES BAY — In a quiet block. Ground floor. 3-bedroom condominium — washer, dryer — own basement — private entrance. Rent $380.

WALKING DISTANCE TO TOWN — 1 bedroom suite. Older style. Rent $150.00. Bachelor suite. Rent $132.
To view, call 384-5830
david burr ltd.
655 Fort St. 384-9335

Harbour Towers
AVAILABLE NOW
Two-bedroom, two-bathroom, split-level penthouse. Unsurpassed Harbour and City views. Rent includes heat, hydro, underground parking and cablevision. Call:
KEN KING
385-2405

CHAMBERLAIN WALK
1841 Oak Bay Ave.
Limited vacancies for
1-BR Sles from $195
2-BR Sles from $265
Parking included
Utilities Extra
Some small pets allowed
Phone Manageress 598-1120
Roberts Investments Ltd.

COME TO QUIET
DUNSMUIR HOUSE
831 DUNSMUIR ROAD
WE OFFER:
—Ocean Frontage
—Terraced Gardens
—Park — Tennis
—Beautiful Large Suites
—Adults Only
Res. Manager 388-4949

55 BAY ST.
Victoria's newest apartment block, overlooking Victoria West Parkl, City and ocean views. Beautiful large, fully carpeted suites. 1, 2 bedrooms plus den. Please call 383-6251, 383-2974. Sorry, no children or pets.

GARDEN CITY PROPERTY MANAGEMENT LTD.
Ground level bachelor suite, in 8 suite quiet block, separate entrance, wall-to-wall shag, full size new appliances, cat allowed. $165 1st of May call 388-5194 after 9 a.m. Monday.

ESQUIMALT, ONE BEDROOM suite available now, $198, two bedroom available May 1st, $238, no rent increase for one year, heat, hot water and cablevision included. Resident manager and quiet apartment block. No pets or children, please. 384-2173.

SIDNEY
Spacious 3-bedroom apartment, above business, Washer, dryer, stove, fridge, included, $295 per month, available May 1st. References required. Phone 656-6186 or 656-6129.

$140, BACHELOR SUITE FAIRfield, especially suitable for older person without transportation, bus at door, two blocks to Beacon Hill Park. Four blocks to waterfront, one block to shopping. 383-1015.

AVAILABLE MAY 1ST, 1-BEDroom suite, with nice kitchen, stove, and fridge, included, utilities, also large living and dining room, free cablevision, 477-8367.

IMMEDIATE OCCUPANCY, 1-bedroom self-contained basement suite, $170 per month. Everything included. 382-0330.

THREE BEDROOMS, TWO FULL baths, new wall-to-wall, cable, stove and fridge. Resident Manager, 384-3989.

SPACIOUS, PRIVATE, TOP, TWO-bedroom suite, 2-storey, older duplex, large lot, near Woolco, $185. 477-3301.

SIDNEY, 1-BEDROOM GROUND level, suite in waterfront home, utilities included, $200 a month, 656-2804.

1-BEDROOM APARTMENT available May 1st. Esquimalt area, $171. 598-4490.

MODERN, 1-BEDROOM APARTment, 975 Balmoral, $186 per month. Available May 1st. 384-0307.

2-BEDROOM SUITE, NEAR JUBIlee Hospital, $210. Available now, 478-6354.

YOUNG PEOPLE WANTED. TWO bedroom apartment, 1140 Pandora, $240. Phone 382-1493.

200 APARTMENTS TO RENT UNFURNISHED

Luxurious
2 Bedroom
Approx. 1,100 to 1,500 sq. ft.
NOW RENTING
BEACON HILL PLAZA
151 ST. ANDREW
140 DOUGLAS ST.
Beacon and Simcoe
Across from Beautiful Beacon Hill Park
—Woodburning fireplaces in all 2-bedroom suites.
—Penthouses with cathedral ceilings and lofts — cedar fireplaces and heavy hand-split cedar shake roof.
—Private gardens for ground-floor suites with generous patios, cedar trellises and arbors.
—Creative landscaping and inner courtyard with shuffleboard, underground parking.
—Spectacular views of ocean, mountains, inner harbour and Parliament Buildings.
—(Live in Victoria's finest apartment), close to ocean waterfronts and downtown shopping — across from beautiful Beacon Hill Park.
ADULT ORIENTED
2-bedroom with two 4-piece baths from $350
2-BEDROOM PENTHOUSES from $405
STUDIO with fireplace.
LUXURIOUS IN SPACE BY APPOINTMENT
384-5242

FREE RENT
For Balance of APRIL
FOR ANYONE MOVING IN NOW
(To qualify must guarantee 2 months rent.)
NEAR NEW BUILDING
Just 5 min. from Downtown Victoria
CHILDREN WELCOME
SUITES FROM $210
384-0249
TOD HACKETT CONSTRUCTION LTD.

Royal Graham
2648 Graham St.
2 bedroom $260 per mo.
1 bedroom $195-$220
Quiet locality
Close to stores and bus
No pets.
Please call
Resident Managers,
Mr. and Mrs. Brant
382-9454.
Chateau Rockland Apartments Ltd.

CONTINENTAL HOUSE, ESQUImalt, 2-bedroom, top floor, modern building, suitable for retired or older working couple. Heat, cablevision, large balcony, storage, hydro pool, controlled entrance, Clean, quiet building. Available May 1st. Sorry, no pets. $244. Resident manager, 385-9862.

VERMAY MANOR
Already established quieter adult block on Craigflower Rd. in Esquimalt. Sauna, pool table, laundry, table tennis, off-street parking, controlled entrance. Available April 1st. Two-bedroom and one-bedroom suites. Phone manager at 385-4132 to view.

AVAILABLE MAY 1ST, UNFURnished 2-bedroom basement suite, within easy distance vocational school, Tillicum Lodge or Glendale. Heat, water and light included. $200 a month. No pets. 479-5344.

SEA VIEW CHARACTER SUITES, available May 1st, one with fireplace. Single occupancy, mature adult. No pets. Rent $240, $260, including utilities. Phone 477-8861.

BEACON HILL PARK, 1-BEDroom suite, stove, fridge, water, heat and cablevision included. $195. Garage available. 383-2253, 642-5315.

3 BEDROOM IN LANGFORD, fridge, stove included, no pets. $225. 478-1721 between 9-5 week days.

MODERN QUIET BUILDING, large 2-bedroom with view, $204. Parking, cablevision included. 384-7785.

UNIVERSITY
1-bedroom suite, washer and dryer facilities, all utilities paid. $180 monthly. 479-6609, 477-7988.

MOTEL UNITS, 1 AND 2 BEDrooms, $145 and $165, heat, light and water included, phone 478-4508 then if no answer 642-4186.

TOWNCENTER
QUIET, OLDER BLOCK, REDECORATED, SEMI-FURNISHED, OUTSIDE GARDEN, $160. 386-6829.

LUXURY 2-BEDROOM CONdominium, in Rockland-Oak Bay area, available May 1st. Phone 598-5249.

LOVELY 1-BEDROOM APARTment, side entrance, modern home, w-to-w, Spanish fireplace, all utilities, $285. No pets. 382-5066.

MAY 1ST: 1-BEDROOM SUITE, modern block, Oak Bay. Rugs, drapes, hydro included, $203. 592-1167.

JAMES BAY HERITAGE HOUSE, newly converted to 1 bedroom suites, 101 Ontario, to view call 385-0174 or 384-2429.

MODERN, ONE-BEDROOM MAIN floor four-plex, May 1, quiet adults, $150. Evenings 382-4360.

3-BEDROOM MAIN FLOOR apartment, W-to-W carpets, stove and fridge. 386-1803 or 479-3161.

SPACIOUS 2-BEDROOM, SKYlight, carpeted, close in, $275. 477-2833, 598-4685.

ESQUIMALT — 2-BEDROOM 4-plex, children and pets negotiable. $223.22. 385-5090. After 4.

BACHELOR STUDIO FAIRFIELD, close to park and sea, $130. 384-8243.

TWO-BEDROOM APARTMENT, close to town, utilities included, $240. 386-8881 or 658-8893.

BACHELORS FACING BEACON Hill Park and sea, $155 and $102 per month. 384-9446 a.m., 383-9985.

200 APARTMENTS TO RENT UNFURNISHED

TREAT YOURSELF RIGHT
and live at QUADRA TERRACE, Quadra and Caledonia. Deluxe 1-bedroom suites. A unique new building close to stores, recreation facilities, day care centre, etc. Open to view by appointment.

DON'T CRAMP YOUR STYLE
1253 ESQUIMALT ROAD
Very large bachelor, 1-bedroom, 2-bedroom, from $170. Roof deck, laundry room and resident manager.
To view phone our office, 386-3124.

946 BALMORAL
Bach. Suite. $160. mo. incl. appliances, drapes, carpeting and underground parking. Can be furnished if desired. 1 child or small pet welcome.

APRIL LOVE
404 DUNDAS
Only three real large one-bedroom suites left. Balconies, party room, elevator, res. mgr. From $210. Quiet street close to town.

CHILDREN AND SMALL PETS WELCOME IN ABOVE BUILDINGS

LOVELY AS SPRING
1333 PANDORA
Unusually large one-bedroom suites, $220, parking included, with resident mgr.

GRAHAM HOUSE
1110 QUEENS
Adult building, large, bright suites with balconies. One - bedroom $178.55; two-bedroom $285. Heat and cable included.

SEASPRAY PROPERTIES LTD. 386-3124 Anytime or Evening and Weekends call:
FRANK STAPLES—477-9177

MAPLEWOOD GREEN
3255 COOK STREET
Bachelor, 1 and 2 bedrooms, May 1st — some available immediately. Includes
Simming pool, sauna, billiards, free heat.
382-0815 or 382-6071

HYBURY HOUSE
3858 Shelbourne Street
1 and 2 Bedrooms, May 1st Includes
Swimming pool, sauna, Jacuzzi, Billiards, free heat.
477-9601

BRAND NEW
Free rent for remainder of April to qualified tenants. Elevator, controlled entrance, drapes, cable TV, wall to wall carpets, coloured appliances, covered parking, laundry facilities, bus stop at door, walking distance to major shopping centres, adult oriented. 1 bedroom $215; Bachelor $185. Sparwood Apartments, 3824 Carey Road. Call 477-6621 or 479-6297.

GORDON HEAD TOWNHOUSES
Available immediately, spacious 2 and 3 bedrooms, private patio, 1½ baths, finished rec room, washer and dryer. Minutes from school and shopping; family oriented living, no pets. Professionally managed by Edgecombe Properties. From $295 to $325. Call 477-5422 anytime.

QUIET STREET IN JAMES BAY. Available now: two one-bedrooms, $220. May 1st, one-bedroom, $199; June 1st, two bachelors, $154.80 and $152.50; one-bedroom, $220. Rent includes heat, hot water, parking, wall-to-wall, drapes, fridge and stove. Adults only, no pets. 385-8081.

ONLY ONE SMART WAterfront two bedroom apartment with harbour and city view, cablevision, heat and hot water included with full carpeting, drapes, appliances. Building has sauna, games room, and heated covered pool. Adults only. Call resident manager, before 10 a.m. or after 4 p.m. 382-7362.

1 BEDROOM SUITE, INCLUDING LIVING ROOM, DINING AREA, KITCHEN, ETC. FULLY CARPETED, QUIET MODERN BUILDING, ELEVATOR, OAK BAY AREA, CLOSE TO BUSES. SORRY NO CHILDREN OR PETS. NO RENT INCREASE 1 YEAR, $185. PHONE 595-3403.

AVAILABLE NOW
$207 — Esquimalt, modern 4½ rooms (2 bedrms), includes views plus heat, hot water, cable, laundry, parking, elec. fridge and range, bus at the door, super market. 382-4312, eves. 477-4662. DICKIE AGENCIES, 919 FORT.

$190.
Nice 1-bedroom suite, 908 Market St., in quiet cul-de-sac. Fronting on a park. Rent includes parking, cable, rec room and sauna, 382-4419 or 478-0225.

KINGSWOOD
Bachelor suite, $149.31; 1 bedroom, $169.09. No children or pets. 383-1626.

WYCLIFFE
1 bedroom available May 1st, $196.87. No children or pets, 598-7862.

NO EXTRA CHARGES — $193.55 Cable, heat, hydro, parking incl. Modern 1 BR w-carpet. Close to Gorge waterfront and shopping. 386-9043. Res. Mgr. British American Realty Ltd.

FAIRFIELD AREA, LARGE corner 1-bedroom suite, $195.45; Bachelor suites, $153.15-$133.35; Modern quiet block, near sea, park. 1030 and 1035 Pendergast. Call 598-1642, 386-1965 or 386-6461.

OPEN HOUSE
Sunday, 12 to 4. 1209 North Park Street. Large two bedroom upper suite, $246 or offers. 592-2503 or 592-6602.

1-BEDROOM SUITE, CLOSE IN, including heat and water, available now. $150 per month with free rent till 30th April. Call Scott, 383-6917 after 5.

VACANT 2-BEDROOM CONdominium, Burnside-Tillicum area. Children welcome, swimming pool and playground. Water and heat included. $250. 385-5330.

TWO BEDROOM, LOWER BASEment suite, bits of furniture. Sorry no dogs or children. $250, utilities included. 384-5190 before noon or after 6. Available May 1st.

CARNARVON MANOR
1243 Bay Street
1-2 Bedroom suites. Avail. May 1st. Adults, Pool, sauna. 383-3974.

ESQUIMALT
Two-bedroom and one-bedroom brand new building, good view, near Naden, children welcome 385-4832.

LANGFORD, AVAILABLE MAY 1st. 3 bedroom, wall-to-wall, fridge, stove, utilities included, children welcome, $305, 382-7390 or 386-2730.

TWO-BEDROOM, $211, AVAILable May 1st. Heat, cablevision and parking included in rent. Adults only, no pets. James Bay, 383-7022, after 6 p.m.

LOWER HOUSE
3 bdrms., utilities included, ideal for nurses. 386-3957 or 642-3829.

JAMES BAY AREA, BACHELOR, available now, bachelor, 1-bedroom and 2-bedroom, available May 1st. Will consider infant child, no pets. 535 Niagara.

CHILDREN WELCOME AT 2320 Quadra, 2 and 3 bedrooms, $225 and $265. Includes utilities. 658-5393.

2-BEDROOM, INCLUDES HEAT, water, fridge, stove, wall-to-wall carpeting, available May 1st. 383-6024.

1-BEDROOM SUITE, $121 PER month, share bathroom, available May 1st. 384-2772.

200 APARTMENTS TO RENT UNFURNISHED

AMBLEWOOD
DEVELOPMENTS LTD.
"WE CARE— CONSCIENTIOUS OWNERS AND MANAGEMENT"

Quadra Woods
4038 QUADRA ST.
QUIET, WOODED FIVE-ACRE LOCATION FEATURING THERMO-PANE WINDOWS
1-Bedroom from $210
2-Bedroom from $265
Mr. Harris—479-5688
Mrs. Evans—479-8793
Mr. Tamke—479-7837

Capstan Court
630 HEAD ST.
New, smaller, quiet, adult, convenient to Naden and Dockyard.
1-Bedroom from $199
2-Bedroom from $260
Mrs. Townsend—384-4732

Ellery Manor
855 ELLERY STREET
Contr. entrance, children accepted. New and clean.
1-Bedroom $200.57
2-Bedroom $243.11
3-Bedroom $287.50
Mr. Perkins—382-2942

Sir Francis Drake
335 ST. JAMES STREET
Clean, quiet, adults, sauna, close to shops.
Bachelors from $155
1-Bedroom from $214
2-Bedroom from $248
Mrs. Gray—382-8071

April Manor
2530 WARK STREET
Close-in, ideal bachelor, free cable and parking.
1-Bedroom $185
2 Bachelor $165
Mr. Graves—385-8832

WINDSOR COURT
252,254, 258 Gorge Rd. E.
Large comfortable suites in adult apartment complex. These spacious units include heat.
For your enjoyment and recreation we offer 50-ft. heated indoor pool, swirl pool, saunas, squash court, tennis court and universal gym.
1 bedroom suites $215-230
2 bedroom suites $270-$300
2 bedroom, 2 full bathrooms $320
Sorry
No Children or Pets
Resident Managers
Mr. and Mrs. Hand 383-5059
Mr. and Mrs. Innis 384-3430
Mr. and Mrs. Noad 383-0509
Office Mon. to Fri. 9-5
388-4555
McArthur Park Estates

CLEEVE WOOD ESTATES LTD.
McKENZIE WOOD
1002 McKenzie Ave.
New bldg. treed setting, fully carpeted, walk-in closets, deluxe cabinets, sun drapes, large balcony. Covered parking, extra storage, washing facilities, elevator, controlled entrance. 1-bedroom from $210, 1-bedroom and den $252. Bachelor $187. 1 very large 2-bedroom, $290. Owner-operated. Phone 479-9468.

JOHNSON-PANDORA AREA
2 bedroom $239. Available now; 1 bedroom $189 and up, May 1. 595-0762.

JUBILEE AREA
1 bedroom available now. Sauna and whirlpool. 592-6770, Mrs. Henderson.
KILMARNOCK HOLDINGS 595-2434

THE WESTFIELD
"We want you to live with us". Brand new, large and truly luxurious suites, complete with security U-G parking. Conveniently located in Fairfield. One bedrooms from $200, two bedroom suites from $295. For appointment to view please call Brian at 595-0752.
KILMARNOCK HOLDINGS LTD.

NEAR GORGE VALE GOLF COURSE
1 large 2-bedroom ste. Cable and parking included. On bus line. 384-7392 May 1st;
and
1 large 3-bedroom Ste. Cable and parking included. On bus line. 384-7392. May 1st.

FERNWOOD AREA, LARGE two-bdrm suite, W-W, heat, appliances included, ground level with patio. $200.
IAN BOORMAN, 386-7521
BOORMAN INVESTMENT CO. LTD.
1111 GOVERNMENT STREET

SPENCER CASTLE
A pleasure to live in, spacious 2-bedroom, 2-bathroom condominium with all major appliances, covered swimming pool, beautiful garden, call 386-3816.

NORTH SHELBOURNE
Vacancies available now in near new Deluxe Apartment on Midgard. Only one 1-bdrm and one 2-bdrm in very quiet building near University. 477-0465.

SIR JOHN FRANKLIN APART.
1287 QUADRA STREET
Available now, one-bedroom deluxe suite, $205, in quiet modern adult building, bus stop at door. For appointment to view phone 658-5132.

ONE BEDROOM APT.
W-W carpet, Woolco area. Available May 1st. $199 per month including heat and cable, no pets, no children. 478-9123, 385-2078.

NO RENT INCREASES THIS year, 1- and 2-bedroom apartments available immediately, reasonable, good location, 5 mins. from downtown. Small pet or child accepted. 384-5320.

ESQUIMALT ONE AND TWO bedroom suites from $195. Heat, cablevision included, children welcome. 388-6474 between 9 and 4 Monday-Friday.

1-BEDROOM APARTMENT $162, bachelor $149 includes heat, cable, area Quadra and Bay. No children or pets. May 1st. 384-7924.

ONE-BEDROOM SUITES TO rent in Sidney. Phone 477-5255 after 5 p.m., 477-9308, anytime.

LARGE BRIGHT ONE-BEDROOM close to town, $182. Adults. 595-2977, 385-9978.

1-BEDROOM APARTMENT, PEMbroke St. Working person, no pets, $170. 383-0130.

ONE KITCHEN, ONE BEDROOM. 595-6185, 2021 Stanley Avenue.

200 APARTMENTS TO RENT UNFURNISHED

BROWN BROS. on BLANSHARD
"People Helping People"
TWO BEDROOM SUITES
$275.00-$280.00 — Wychbury Court, 1037 Wychbury Avenue.
$435.00-$525.00 — Village Oaks, 2125 Oak Bay Avenue.
$285.00-$325 — Redwood Park, 155, 157 Gorge Road East, pool, sauna.
$275.00-$285.00 — Pandale Place, 1368 Pandora Avenue.
$275-$310.00 — Manchester Court, 565 Manchester Street.
$260.99 — 304 Lord Michigan, 235 Michigan St., available May 1.
$230.29 — 105 Lord Essex, 240 Simcoe Street ,available May 1.
$238.00 — 103 Haro Apartments, 1400 Beach Drive, available May 1, elderly person preferred.
$260.00-$290.00 — Gordreau Apartments, 129 ,131 ,135 Gorge Road, East, Pool, Sauna, Swirl Pool.
$243.00 — Ellery Apartments, 837 Ellery Street, children welcome.
$200.18 — 5 Avon Court, 490 Vancouver Street, elderly person preferred.
$350.00 — 111 University Park Terrace, 1870 McKenzie Avenue, sauna, swirl pool, children welcome.
ONE-BEDROOM SUITES
$178.61 — Atrim Court, 2310 Quadra.
$183.87 — 104 Barrington Manor.
$190.59 — 117 Barrington Manor.
$185.00 — 108 Barrington Manor.
2174 Cadboro Bay Road, available May 1.
$205.70 — 311 Don Quadra.
$203.08 — 412 Don Quadra.
$185.17 — 406 Don Quadra.
3244 Quadra Street.
$103.96 — 645 Dunedin Street.
$198.00-$207.50 — Ellery Apartments, 837 Ellery Street, children welcome.
$205.00-$220.00 — Gordreau Apartments, 129, 131, 135 Gorge Road East, Pool ,Sauna, Swirl Pool.
$172.50 — 201 Greenleaves Apartments,
$172.50 — 208 Greenleaves Apartments.
$172.50 — 306 Greenleaves Apartments.
$177.14 — 101 Greenleaves Apartments.
$171.40 — 108 Greenleaves Apartments.
$180.56 — 311 Greenlezves Apartments.
$179.59 — 209 Greenleaves Apartments.
2523 Wark Street.
$784.48 — 206 Grenadier Manor, 1537 Belcher Avenue.
$164.85 — 15 Groton Manor, 550 Quadra Street.
$184.48 — 206 Haro Apartments, 1400 Beach Drive, available June 1.
$184.73 — 304 Hollyview Arms.
$204.17 — 406 Hollyview Arms.
$204.17 — 402 Hollyview Arms.
$190.66 — 207 Hollyview Arms.
$197.38 — 301 Hollyview Arms.
$190.66 — 201 Hollyview Arms.
1180 View Street.
$184.48 — 109 Highlander, 2151 Haultain Street, elderly person preferred.
$184.87 — 210 Lady Essex, 270 Simcoe Street.
$230.29 — 105 Lord Essex.
$225.83 — 108 Lord Essex.
240 Simcoe Street.
$166.38 — 118 Lord Nelson.
$161.91 — 108 Lord Nelson.
1615 Belcher Avenue.
$215.00-$220.00 — Manchester Court, 565 Manchester Street.
$220.00-$225.00 — Pandale Place, 1368 Pandora Avenue.
$210.90 — 305 Pandora Villa.
$250.00 — 404 Pandora Villa, furnished.
$183.87 — 407 Pandora Villa.
1130 Pandora Avenue.
$220.00-$240.00 — RedWood Park, 155, 157 Gorge Road East, Pool, Sauna.
$172.50 — 310 Regency Apartments.
$159.77 — 207 Regency Apartments.
1975 Lee Avenue.
$164.25 — 108 Royal Commodore, 715 Vancouver Street, elderly person preferred.
$215-$225.00 — Wychbury Court, 1037 Wychbury Avenue.
$199.41 — 110 Woodridge Manor.
$212.10 — 307 Woodridge Manor.
2230 Cadboro Bay Road.
BACHELOR SUITES
$171.40 — 103 Hollyview Arms, 1180 View Street.
$150.05 — 4Groton Manor, 550 Quadra Street.
$156.73 — 204 Greenleaves Apartments, 2423 Wark Street.
All rents quoted are current.
For further information call:
BROWN BROS. on BLANSHARD
385-8771(anytime)

795 FAIRVIEW Esquimalt AVAILABLE IMMEDIATELY
Quiet Location
New, luxury one and two-bedroom suites. Conveniently located, close to all schools and bus, public tennis courts and golf course.
—1-Bedroom from $220
—2-Bedroom from $270
Controlled entrance, elevator, wall-to-wall carpet, drapes, colored appliances, large lockers on each floor, laundry facilities, roof garden with nice view. Children and small pets welcome.
To view contact:
Stein Construction Co. Ltd.
477-2787

ROYAL WOODS
Available March 15
1-bedrm. studio with secluded patio, coloured appliances including dishwasher, luxurious wall-to-wall mini shag. Distinctive lighting fixtures. Extensive cupboard space. Central to all major shopping centres with tennis court, sauna, swimming pool and other amenities for gracious living. Adult oriented. No pets. References and lease required. For appointment to view phone 9-5, Mr. Simms 386-3414; evens. 386-6916. OK Trucking Co. Ltd.

OAK BAY
One-bedroom apartment just one block from Village, available April 1st. Ground floor $153.00 per month. 598-3321. Rental Dept.

HIGH QUADRA
Lovely one-bedroom apartment available immediately. Dining room plus eating area in kitchen. Swimming pool, tennis courts and sauna, $285 per month. 595-3321. Rental Dept.
JACK MEARS
OAK BAY REALTY LTD.

FREE RENT TIL MAY 1ST.
2-bedroom condominium, wall-to-wall, washer-dryer, newly decorated, $280 per month includes heat and water, pool, Tillicum area. 592-3001 or 474-2438.

MAY 1 — 3 1-BEDROOM SUITES. 2 front, 1 back (sun), 1 block from shopping centre and Dallas Rd., on bus line James Bay. 385-5930.

BRIGHT, LARGE, 1 BEDROOM basement suite, child welcome. $195. 386-9570.

$149.81, LARGE CORNER STUDIO suite, with separate sleeping area. Quiet street. 592-0988.

1-BEDROOM SUITE FOR RENT, Jubilee area, $165 per month, suit one person. 598-4762.

LARGE SUNNY CHARACTER suite, utilities included. Singles OK. 595-3865.

JAMES BAY, ONE BEDROOM, modern, large apartment, all conveniences. 388-7727.

768 MARKET, 2 BEDROOM, oven, fridge, heat included, $220. 479-3570.

ONE BEDROOM, $179.50. 595-0530.

200 APARTMENTS TO RENT UNFURNISHED

$550 PER MONTH
2-BEDROOM AND DEN CONDO
Located on Dallas Road near Ross Bay is this lovely two-bedroom and den condominium. There are one and one-half baths, utility room, large living room with fireplace and dining room. All appliances included as well as drapes. Will suit older couple. For more information call:
386-6796 RICK KINNIS 477-9394

AVAILABLE IMMEDIATELY
One-bedroom apartment in convenient location close to town, shopping and buses. Rent at $205.00

AVAILABLE MAY 1st
Two one-bedroom apartments renting for $190.00 and $209.00.
For any further information call:
Miss Vickery 386-6796
WESTMONT REALTY LTD.
920 Hillside 386-6796

McKenzie Manor
1010 McKenzie Ave.
New building with large living roorns and master bedrooms, sauna and sparate games room. 2-Bedroom available from $250 and up.
1-Bedroom available from $180 and up.
Mrs. Henderson, 479-6486, 592-6770
KILMARNOCK HOLDINGS LTD.
595-2434

CHATEAU VICTORIA
HOTEL and ROOFTOP
PARROT HOUSE RESTAURANT
740 BURDETT AVE.
382-4221

DALLAS ROAD
Available May 1, 1977
1-Bedroom $190.82
Bachelor $139.44
HUMBOLDT STREET
Walking distance to town and shopping
1-Bedroom $159.04
Bachelor with balcony $139.44
Available Now
ROCKLAND AVE.
1-Bedroom $166.81
Available Now
For further information call
KER & STEPHENSON LTD.
385-3411 — 680 Broughton Street

WATERFRONT
Seagate 707, Esquimalt Rd., on Victoria's Harbour waterfront, with very large indoor heated swimming pool and hydro therapy pool, mature adults only, no pets. Available May 1st, large 2-bedroom WATERFRONT SUITE, $295. Also 1-bedroom top floor suite, facing park, $226.50. Resident manager, 383-1731 or 388-6100, Diamond Developments Ltd.

RIDGEWAY APTS.
Wall-to-Wall
Heat Included
Balcony
Laundry Room
Parking
Cablevision
Walking Distance to Town
1 and 2 Bedrooms
From $215
Apply Ms. Palfrey, 388-4271
J. H. WHITTOME CO., LTD.

ESQUIMALT
A lovely 1-bedroom apt. is available immediately in a very convenient location. Rent is $177.37. Building is especially suited to senior adults. For further details please phone 382-0626. No pets please.

CARLTON TERR. APTS. ESQUIMALT
Available May 1st., two 1-bedroom $203. One 1-bedroom $200. Rental includes hydro, heat, cablevision, laundry, parking. Controlled entrance. 382-9329.

DALLAS ROAD WATERFRONT
Deluxe large 1-bedroom condo, top floor (near Clover Point) only $265. Heat and hot water included. 383-2498.

BURNSIDE-HARRIET AREA.
Available May 1st, 1-bedroom $183.49 includes heat and cable, wall-to-wall carpet and drapes. Sorry no children or pets. Please call between 9 a.m.-12 noon. 384-0435.

MODERN ONE - BEDROOM apartment, close in, controlled entrance. Cablevision, heat, parking, partly furnished, resident manager. No pets or children. Available immediately. $185.75. Phone 385-8229.

BEACON HILL PARK
Fantastic view, 11th floor, quiet, walk downtown, corner two-bedroom suite, 1½ baths, $350. One bedroom suite $270, full swirl, sauna phone 385-7841.

IN QUIET ADULT BUILDING near Jubilee Hospital, spacious one bedroom apartment, third floor, $195. Sorry, no children or pets, mature adults only. Phone Mrs. Brown, 595-2601.

UNIVERSITY AREA, SPACIOUS one bedroom condominium in quiet well-kept building, pool, sauna, games room, no children or pets. $250 per month. Available or immediately. Phone 592-4241 after 5.

JAMES BAY
Bright modern 1-bedroo mapartment. Small pets welcome. 383-2117.

NEW HILLSIDE AND QUADRA
1 and 2 bedrooms controlled entrance, cablevision, large stove and fridge. 386-0130

JAMES BAY
Large modern 1-bedroom apartment. No rent increase until July, 1979. 383-2117.

T

200 APARTMENTS TO RENT UNFURNISHED

NO INCREASE
REDWOOD PARK
(155, 157 Gorge Rd. E.)

No rent increase during 1977 and 1978 if you take occupancy before June 1, 1977.

Save money while at the same time enjoy living in a completely modern apartment on the quiet Gorge Waters featuring:

Covered parking
Swimming Pool
Sauna
Recreation Area

Priced to rent from $220.00 for one-bedroom suites and from $295.00 for two-bedroom suites.

Please call our resident manager at 382-6407 for appointment to view or:

For further information call:
BROWN BROS. on BLANSHARD
385-8771 (anytime)

JAMES BAY

TOWNHOUSE

Modern, two-bedroom from $277.00.

Newly decorated, spacious two-bedroom, $250.00. Available immediately.

BACHELORS

Newly decorated at $170 and $133.

ONE-BEDROOM

Newly decorated, spacious one-bedroom, $190.

PHONE MR. HALL
388-4243 or 386-3451

OVERLOOKING WESTBAY MARINA

Ocean Park Manor, 885 Dunsmuir Road, one and two-bedroom suites from $175 includes heat, cable, hot water, sorry, no children or pets. Please call 386-9826, after 12 noon.

Fantastic Family Accommodation! Huge, new 2-bedroom suite, close to town, features utility area, lots of storage, two full bathrooms, and only eight other neighbors. $325. 385-2556.

LORD STANLEY MANOR
1350 STANLEY AVENUE
1-bedroom front corner suite, available May 1st., quiet adult block, W to W carpets, drapes, sauna games room, good bus service. 595-4128.

Wedgewood Terrace
1655 Chambers
Large 1 bedroom suite, close to downtown no children, no pets, adult block. 384-6353.

NEW BUILDING
MAY 1ST OCCUPANCY
HILLSIDE-QUADRA AREA
1 bedroom from $174, 2 bedroom from $236. Phone 388-7421 for information (9-4 p.m.).

VIC WEST 1-BEDROOM APARTments over-looking harbour, mature adults only, heat and cable included, sorry no pets. Call 386-7317 Monday to Saturday 4 - 9 p.m.

APARTMENTS AVAILABLE — bachelors, $175. 1 bedroom, $200. Young children welcome. Includes wall-to-wall, drapes, parking, heat and cable. Bay-Fernwood area. Call 383-9948 after 5 p.m.

ONE BEDROOM — $187
High Shelbourne, quiet adult block, close to bus and stores. Carpeted, cablevision, controlled entrance, etc. May 1st. 385-0797, 592-9295.

AVAILABLE NOW: LARGE 2-bedrm suite, also 1-bedrm with den, available May 1. Includes carpets, drapes, fridge, stove, cablevision. 478-0225, 384-6383.

SPACIOUS MODERN SUITE, bachelor, one and two bedroom, utilities included. James Bay. 592-7578 or 479-9813. Gorge waterfront, 386-3773.

2-BEDROOM APARTMENT FOR rent, Carey Road. May 1st. 479-9725.

201 APARTMENTS TO RENT FURNISHED

BACHELOR SUITE FOR RENT, $180 per month, available May 1st, electricity included. 384-3348.

BASEMENT BACHELOR SUITE, for working man, $125 per month, hydro included. 382-9584.

1-BEDROOM APARTMENT, self-contained, Vic West, $160. 383-6664.

SMALL 1-BEDROOM SUITE, near Stadacona Park, available immediately. $137. 382-3207.

STUDIO FOR TWO, AVAILABLE now, completely furnished, pool and sauna, $250. 595-7804.

GORDON HEAD WATERFRONT, one bedroom, all utilities, adults, no pets, $250. 477-1485.

AVAILABLE 15TH OF APRIL, Jubilee area, cosy bachelor suite, $165, includes utilities. 595-2898.

$165, 1-BEDROOM CHARACTER suite. Hospital, University, stores. 1618 Richmond.

VIEW ROYAL: 2-BEDROOM furnished cottage, $240 includes all utilities. Adults, 479-8112.

$123 — COMFORTABLE TWO rooms, walking distance, suit older lady. Available now. 592-2038.

LARGE SUNNY 2-BEDROOM furnished character suite, singles OK. 595-3865.

BUNGALOWS AND SUITES. Fireplaces. No pets. Malahat Bungalows, 478-3011.

LARGE 1-BEDROOM, $165, UTILITIES included, Mayfair area. 384-3461.

UNIVERSITY AND SEA, BASEment suite, all utilities, $170 per month. Quiet male. 477-3155.

ONE BEDROOM, KITCHEN, bath. Phone after 3 p.m. 385-6292.

QUIET SELF CONTAINED 1 bedroom, $176. 388-7505.

THREE ROOM SUITE, CITY center, phone 10-5, 382-1825.

JAMES BAY NEWLY RENOVATed one-bedroom, $210. 478-7786.

PRIVATE ENTRANCE, ONEbedroom apartment. 382-0386.

201 APARTMENTS TO RENT FURNISHED

NEW
Near Downtown
Hartnell House
1204 Yates
Includes dishes, linen, color TV, radio, underground parking, elevator; near bus, no steps. Studio bachelor suite, $250 per month. Two-bedrm. suite, $405 per month. 386-2812.

NEAR GEORGE VALE GOLF COURSE
1 large bachelor ste. Heat and cable included. On bus line. 384-7392 now;
and
1 large 2-bedroom ste. Heat and cable included. On bus line. 384-7392. May 1st.

DE LUXE ACCOMMODATION. Furnished bachelor and 1-bedroom suites available from September 15. Colored TV, dining room, laundry, indoor pool, hydro pool, saunas, lounge, maid service, answering service. No pets. Canterbury Inn, 310 Gorge Road. Phone 382-2151.

DE LUXE ACCOMMODATION. Furnished bachelor, 1 and 2-bedroom suites available from Sept. 15. Maid service, answering service, indoor heated pool, saunas, coffee shop, dining room, laundry, colored cable TV. "No pets." Coachman Inn, 229 Gorge Rd. E. Phone 388-6611.

BACHELOR UNIT
$187.50
Suitable for one or two persons. Close to town. Everything supplied. Michelangelo Apartments, 1158 Yates 386-2812

FULLY FURNISHED SUITES, INcludes linen, kitchenware, cablevision, laundry facilities and parking. On bus line and across from shopping. Jubilee Hospital area. 1-bedroom $220. Bachelor $210. Adult block, no pets. 592-9516.

AVAILABLE NOW
$195.70, ESQUIMALT, 3½ Rooms (1 bedrm), main furniture plus heat, hot water, cable, laundry, bus at the door, super market. 382-4312, eves. 477-4662. DICKIE AGENCIES, 919 FORT.

CADBORO BAY. IT'S DIFferent! Spacious 3-room suite. Sea view, lovely garden, close to beach, stores, and transportation. Fairways Lodge, 3895 Hobbs Street. Just phone 477-2692.

KENT APARTMENTS, 1322 Blanshard at Johnson. Furnished studio suite. Suitable for responsible adult non-smokers only. No children. No pets. $170 per month. Telephone 386-7694, Mr. Walpole.

BEAT HOTEL AND MOTEL costs with owner's fine modern 1-bedroom apt. All appliances and services, spacious garden. Available only for period May 5 to June 20, all or part. $7 a day, 384-4417.

FURNISHED BACHELOR SUITE, linens included, in private home, for non-smoking and non-drinking male, utilities included, $125 per month, available May 1st. Phone Monday, 479-4408.

LARGE QUIET, 2-BEDROOM apartment, Esquimalt-Lampson St. area, fully furnished, outdoor swimming pool. Adjoins tennis courts. $315 for 2, $335 for 3, no children. 386-1028.

FULLY FURNISHED STUDIO, fridge, stove, sink. Gentlemen preferred. $120. All utilities included. Available May 1st. Fairfield area. 478-0915.

TASTEFULLY FURNISHED studio suite, seaview, on 14th floor, Orchard House, suit business person. Adult building, 2 pools and saunas. Phone manager 382-4650.

SUMMER SUBLET-NEAR OAK Bay Junction, fully furnished one bedroom apt. May to Sept. Mature adults only, $240 month. Phone 595-3314 or 595-5257.

LARGE DELUXE UNITS, FULL kitchens, color cablevision, quiet location, off season weekly and monthly rates. Daffodil Inn, 680 Garbally Road, phone 386-8351.

FULLY FURNISHED, 1-BEDroom apartment. Immediate possession. Colwood area; non smoker only. Phone evenings. 478-2273.

OCEAN MANOR
Deluxe one bedroom, quiet, controlled entrance, sauna, hydro-pool laundry, coloured T.V. Adults, no pets. 2930 Washington. 388-7818.

BACHELOR IN OLDER BUILDing in Fairfield. Suitable for working lady only. $120. Available May 1st. 388-6920 after 5 p.m.

2-ROOM SUITE, LIGHT, HEAT and water included, quiet working lady with references. $129. 385-2692.

FURNISHED SUITES, 3 ROOMS, suit elderly couple, share bathroom, Esquimalt district. $200. 382-0545.

SINGLE ROOM AND KITCHENette, suit elderly couple, $125. Share bathroom. Esquimalt district. 382-0545.

1 BEDROOM SUITE, $145 month. Automatic hotwater heating, close to Hillside and Quadra. 2716 Prior.

LARGE BACHELOR SELF-CONtained with fireplace, wall to wall close to Cook and Fairfield, ladies only. 386-8647.

1 BEDROOM, FULLY FURnished, close to town, and bus, utilities included, $200 month, 385-4231.

TO SUBLET, MAY UNTIL August, 1 bedroom apartment furnished on Burnside Rd. East. Phone 385-8252.

VIEW ROYAL, FURNISHED bachelor cottage, $175; also student suite, $99 includes all utilities. Adults. 479-8112.

COSY, 1 NICELY FURNISHED bachelor suite, Fairfield, $173. Suit quiet, mature person only. 477-2823.

2 BEDROOMS — WASHER AND dryer, all utilities included, $200. Contact Bea or Doug at 3384 Millgrove.

FAIRFIELD, CLOSE TO THE water, furnished room with TV lounge, utilities included in $135. Call 384-0491 or 598-5537.

1 BEDROOM, GLANFORD AVE. area, $185 per month includes utilities. 479-6902, between 5:00-6:30 p.m.

COMPLETELY REDECORATED bachelor suite, bedroom, full kitchen, share bath. $153. 384-4370, 477-3957.

LARGE QUIET 2-BEDROOM suite with fireplace in Fairfield. Available May 1st. $250 per month. 386-9385.

STUDIO FOR TWO, AVAILABLE now, completely furnished, pool and sauna, $250. 595-7804.

DELUXE ONE-BEDROOM CONdominium, completely furnished, downtown, $305. 595-7804.

FURNISHED 1-BEDROOM SUITE, close to Woodwards. 386-7895.

202 APARTMENT FURNITURE TO RENT

STANDARD FURNITURE
Three Rooms from
$40 per month
Immediate Delivery
382-5111

MONTH TO MONTH
Piece or Group
CAMOSUN FURNITURE RENTAL
542 Fort St. 383-3655

203 APARTMENTS WANTED

WANTED IMMEDIATELY: small self-contained suite in older character house preferably, or room with kitchen, share bath, up to $100. References. 382-2709 evenings.

RESPONSIBLE YOUNG WORKing man, 25, needs reasonably spacious one-bedroom apartment or duplex where some noise can be made without disturbing others. References. 384-3106.

204 SHARED ACCOMMODATIONS

WORKING GIRL WANTED TO share beautiful old house with three others; $94. 382-2577.

PERSON, 25, NEEDS MALE OR female to share condominium, $110. After 12 noon, 385-9969.

WANTED YOUNG FEMALE TO share my apartment. Phone Rose, at 383-8202.

ATTRACTIVE ROOM FOR working person, $100 per month. 385-8651.

GIRL TO SHARE 2-BEDROOM apartment with same, $105. 384-7540, or 655-4479.

A PLACE FOR ONE IN ASPIRing community home of 6. 598-3629.

204 SHARED ACCOMMODATIONS

SHARE ACCOMODATION — your share, which includes your food, $65 monthly and answer our phone. Large clean private room, T.V. No strings. Suit young lady on Social Assistance. 385-8385 or 388-6275, pager 732.

LARGE COMFORTABLE HOME, Fairfield area, near park and water; share good food, good company, prefer non-smoker, semi-vegetarian. $135 including utilities. 382-2709 after 6.

ONE RESPONSIBLE PERSONable person to share furnished house from May 1st to August 31st, with 28-year-old grad student. Cadboro Bay. $112.50. 477-0829.

MALE, 20 TO 30 WANTED TO share large comfortable two-bedroom home, James Bay. 384-7349.

LANGFORD AREA TO SHARE three bedroom in 4 plex with single male-female or couples, $125. 478-3066.

WANTED RESPONSIBLE PERson preferably male to share comfortable Co-Op house in James Bay. 383-1887.

SHARE BEAUTIFUL HOUSE. Large bedroom with own bathroom available. $100. Call 385-7853.

SINGLE WOMAN WISHES TO share apartment with same. Days 384-2660.

WANTED: SINGLE WORKING girl to share 2-bedroom apartment for July 1st. 386-7055.

206 DUPLEXES TO RENT

AVAILABLE IMMEDIATELY, three-bedroom main floor suite, fireplace, wall-to-wall carpet, laundry facilities, located near Jubilee Hospital, ideal for family with children, $350 per month. 595-1671 or 477-0171, for appointment.

$325. 3 BEDROOMS, SEMI-DEtached, brand new, home, on quiet street in Colwood. Approximately 1700 sq. ft., fireplace, wall-to-wall, laundry room, before room, 1½ baths, plus master bedroom ensuite, close to amenities. Children welcome. Call anytime 592-3233.

LARGE 3-BEDROOM DUPLEX, close to all schools, Sears and Jubilee, wall-to-wall carpet, fridge and stove, no pets. Children welcome, water light and heat included, washer and dryer available. Phone after 5, $350 per month. 595-8185.

COLWOOD AREA
Choice no step 2 bedroom suite, fridge and stove, laundry facilities, water, light, heat, separate entrance and stone fireplace, w to w throughout, no kids, small pets okay. Rent $285. Available May 1st. Phone 384-9463.

ESQUIMALT TWO-BEDROOM near new side duplex. Living-dining room, carpeting, kitchen with eating area. Basement, carport. Suitable for more mature couple. No pets, $315. May 1st. 384-5835, 382-9306.

WALK TO ELEMENTARY AND high school, bus stop, corner store and playground in four minutes! Upper duplex, two bedrooms, separate entrance, heat included, $250 per month. Available May 1st. 384-2246 or 385-7876.

NEW, 3-bedroom DUPLEX. Ensuite plumbing, F.P., basement, good parking. Colwood area. Price negotiable around $400.00 per month. Phone:
JACK GREENWOOD — 386-2911
Homefinders, Wall & Redekop

OAK BAY
Suitable for quiet or older couple only. 2-bedroom duplex, oil heat, full basement, drive-in garage.
Rent $350. Available April 1st.
DAVID BURR LTD.
655 Fort St. 384-9335

UPPER HALF OF HOUSE, 3-bedroom, all utilities included, near University. $375 per month. Owner in basement. No children or pets. 477-5441, all weekend, after 5:00 p.m. weekdays.

MACDONALD PARK
SPACIOUS 5x5, THREE BEDROOMS, RECREATED, APPLIANCES, SEMI-FURNISHED. Suit couple with one child, $290. 598-4050 evenings.

UNIVERSITY AREA, MAY 1ST, new two bedroom suite, fridge, stove, laundry facilities, cablevision, water light, heat. Suitable for couple or University students. $300. 477-7668, after 6.

SPACIOUS 3 BEDROOM, 1½ baths, fenced backyard, utility room, part basement, near Shelbourne Plaza $256.87. 478-8155, after 5 p.m.

LANGFORD — SIDE-BY-SIDE, 3-bedroom, 2 bathroom, electric heat, wall-to-wall fireplace, full basement with rumpus room. $375. 479-6019.

LARGE BRIGHT TWO-BEDROOM duplex, ½ basement, stove, fridge and heat included, carpets, available May 1st. $300. Phone 384-7360 till noon Sunday, then call 388-6727.

LANGFORD AREA
Beautiful 3 bedroom, living room-dining room, storage area, fridge and stove, close to Elementary school, $310. 477-0045.

TWO BEDROOM DUPLEX, Burnside-Tillicum, stove, fridge carpets and drapes, close to all conveniences, $260 per month. 383-4973.

BURNSIDE AREA, 2-BEDROOM side by side duplex. Stove and fridge included. Carport and storage area, children welcome, available now. $300. 479-6586.

2-BEDROOM SIDE BY SIDE DUplex, hardwood floors, stove, fridge, large lot with garage, children welcome, $295. 595-3293.

LARGE THREE BEDROOM upper, three year old, near Sears, wall-wall fridge, including utilities, $325. 386-2576.

QUIET CUL DE SAC IN COLwood, 1 year old, 3 bedroom duplex, wall to wall, $350 per month. 479-5629.

VACANT ESQUIMALT MAIN floor 2-bedroom, stove, and fridge, car park, on bus line. No pets. References. $250. 477-9236.

LOVELY 1 BEDROOM APARTment, side entrance, modern home, w-to-w, Spanish fireplace, all utilities, $265. No pets. 382-5068.

LANGFORD - COLWOOD AREA, 3-bedroom, wall-to-wall, fridge and stove, fireplace, all facilities included. $340. 478-4109.

FAIRFIELD SXS, 2-BEDROOM, full basement, fireplace, stove and fridge, $278.20. May 15 or June 1. 478-1955.

2 BEDROOMS, LARGE KITchen and dining room, beautiful fireplace, appliances and utilities included, $340. 385-4231.

SXS duplex, Jubilee area, 2 bedrooms, fireplace, large room and bathroom in basement, $300 per month. 595-1105.

UPPER 2 BEDROOM DUPLEX for rent, $295 per month. Includes hydro, water and cablevision. 598-6445.

2 BEDROOMS, FULL BASEment, drive-in garage at Cedar Hill and Haultain area. Rent $275. 658-8629.

2-BEDROOM LOWER DUPLEX available, immaculate condition, fridge, stove, venetian blinds, adults only. References. 383-4076.

110 GOVERNMENT ST. — 2 BEDrooms. May 1st. $214 per month. Swinerton Stewart Clark Ltd., 385-2481.

QUIET FAIRFIELD. 3 BEDrooms, good yard, S-S, $320. Mr. Briggs, 592-3978.

3-BEDROOM 4-PLEX. $185 A month. New carpet. Sooke. Available immediately. 642-4465.

2 BEDROOM ESQUIMALT AREA, available May 1. Fridge and stove. No pets. $300 per month. 477-5681.

CARNARVON AREA, SIDE BY side, 2 bedrooms, garage, basement. $325. 592-2044.

THREE BEDROOM NEAR NEW, Cedar Hill, no pets, available May 1st. $325. 385-3792 after 5.

2 BEDROOM UPPER SUITE, fireplace, large rooms. Oak Bay Junction. $299. 595-1881, 598-7689.

1-BEDROOM DUPLEX, ESQUImalt, $175, including heat, available immediately. 382-4728.

2 BEDROOM SUITE, MAIN floor, in four plex, wall-to wall, appliances, Jubilee Hospital area, $275, 479-8389.

SIDE BY SIDE, 4 BEDROOMS, 2 full bathrooms, rumpus room, large yard, $335. 479-8454.

NEWER 2 BEDROOM, STOVE and fridge, dryer hook-up, $275. 478-0505.

3 BEDROOMS, SOOKE, FANTASTIC views, $275; also 2-bedroom apartment, $175. 642-3829.

$295, THREE BEDROOMS IN Langford, children and pets welcome. 598-5836.

MAY 1ST. 2 BEDROOM, FRIDGE, stove, fireplace, sundeck, garage, $325. 219 West Burnside, 479-9149.

206 DUPLEXES TO RENT

FAIRFIELD — 2-bedroom main floor duplex plus basement area. Located in older up and down duplex. Suite has been completely renovated with wall-to-wall carpet. Suite includes drapes, curtains, new fridge and stove. $325 per month includes heat and water. Lots of parking with double carport. Garden area in back with peach tree and raspberry bushes. Available now or May 1st. 592-1908. JOHN LUKAZ — Henderson Realty Ltd.

2-bedroom, side-by-side duplex, close to all amenities. Town & Country Area, available immediately, fridge, stove, washer, dryer, large kitchen and utility room.
OR
2-bedroom, side-by-side duplex, as above, available May 1st, immaculate, patio, workshop, large eating area to kitchen.
Phone 478-0644 on both. Evenings,

BURNSIDE AREA
Two-bedroom upper suite, hardwood floors and private entrance, includes heat, stove, fridge, drapes, and washer and dryer, close to schools, shopping centers and bus, children and pets welcome. Rent $300, phone 384-9802 after 6 and weekends.

DUPLEX FOR RENT AT 16 PADdock Avenue. Call 595-2075.

210 HOUSES TO RENT UNFURNISHED

3 BEDROOMS
NEWER TOWNHOUSES
GORDON HEAD
FREE RENT for balance of April (with 3 month rent guarantee).
1225 sq. ft., 1½ baths, $350.
1281 sq. ft., 2½ baths, $375.
Full basement, oil heat, washer dryer, fridge, range and fireplace. Contact MR. TURNER 477-3481.
Byron Price and Associates Ltd., 385-2458.

I HAVE TWO HOUSES TO RENT, one available immediately. Two bedrooms plus one in basement, fridge, stove, washer and dryer included, 2504 Richmond, $375 per month. No. 2 available May 1st. Two bedrooms plus one in basement, fridge and stove included, 3945 Cedarhill X-Rd., $375 per month. 477-2531.

GORDON HEAD
1-year-old deluxe 3-bedroom, 2½ baths, large living room and dining room, panelled family room with conservatory off, hobby room, 5 new appliances included, 1 year lease required. References, $550 per month. 477-8358.

UVIC AREA
Deluxe 3-bedroom, 2-bathroom townhouse plus separate den with fireplace. 5 appliances and wall to wall. $400 per month. BRIAN RIPLEY 598-6644 or 592-2431, Lansdowne Properties.

BEACON HILL PARK
Lovely 3- or 4-bedroom home on quiet street in Fairfield, 1 block from the park and the sea. New fridge and stove, wall-to-wall carpeting. Available May 1st. $360 per month. 384-4350 anytime.

4310 TORQUAY DR., GORDON Head, 3 or 4 bedroom house, close to schools, large lot, with patio and fish pond, also large sundeck, built in oven and stove, 1½ baths, plus laundry room, $475 a month, phone to view, 477-5548.

2-BR. MOBILE HOME WITH fridge and stove, part basement on a private large lot 18 mi. from City Centre on Sooke Rd. $195 per month.
479-1667 Edith Gutemar 598-7053

MAY 1ST. CLOSE TO TOWN, two-bedroom, large living room with fireplace, dining room, kitchen, wall-to-wall carpet. Basement storage areas, no appliances. $350. 477-5038.

1067 SQ. FT. 3 BEDROOMS, newly decorated, fridge, stove and washer, carpets, drapes, beautiful view. Gorge area, electric heat, on bus stop. Shopping near by. Rent $250 month. Phone 385-6813.

CLEAN HOUSE ON ELFORD ST., available two fervonale, light, heat and water included in rent. Available immediately. Also 1-bedroom suite upstairs, rent negotiable. Phone 479-9511.

SALTSPRING NEW 1-BEDROOM cottage, large sundeck, carport, rumpus room and utility room. Use of private lake. $275. 112-653-4237.

OAK BAY
3-bedroom house with fireplace, renovated with new carpets throughout. Close to Rec Centre. Only $385. Available immediately. Phone 592-1606.

3 BEDROOMS UPSTAIRS, 2 BEDrooms in basement, large dining room, kitchen remodelled, fridge and electrical stove. Burnside-Gorge area, $290 per month. 383-8260.

QUIET LOVELY 2-BEDROOM house, near Jubilee Hospital. Large yard, fireplace, stove, fridge, $290 month. Call Dale Briggs, 592-3978.

JAMES BAY
New 3-bedroom, contemporary design townhome within 1 block of Parliament Buildings and James Bay Village. 386-7200.

NEAR WOOLCO, LOVELY TWObedroom home with in-law suite for sale or rent for $425 per month. Prefer non-smokers. Phone after 4 p.m. 385-0719.

4 BEDROOM HOUSE, SUNDECK, large fenced garden, appliances, near schools, Burnside, Tillicum area. Available June 1. $450 or lease. 386-9338.

WATERFRONT HOME WITH beautiful view of the city and the ships passing by on two secluded acres in Colwood. 479-0109, 382-0997.

BEAUTIFUL SEA VIEW
375 Beach Dr., 3-bedroom home, available immediately, $475, 1 year lease to be obtained. Apply from 11 to 5 p.m. or 477-0750 evenings.

AVAILABLE IMMEDIATELY, modern, 2-bedroom home with extra storage, near Town and Country area. Fridge and stove included, $325. 479-6950.

SHAWNIGAN LAKE — 3 BEDroom on 2 acres. Kitchen, dining, sundeck, sunken living room, fireplace. $300. Possession May 1st. Shawnigan Realty Ltd. 743-5311.

3-BEDROOM, FULL BASEMENT, fridge, stove, garden and garage. Located on Hillside near Sears. 383-9529.

A PRETTY, NEW, 2-BEDROOM home with a very small yard to look after. $375.00. Call 386-2911 or 478-5744.

HOUSE FOR RENT, APRIL 28TH, 2-3 bedrooms, rumpus room, full basement, 1671 McKenzie, $375. 477-5335.

COLWOOD, NEWER 4-BEDROOM home, 3 up, 1 down. Stove, dishwasher, fridge, ½ acre lot, $385. Call after 3:30 p.m., 478-2370.

1830 JADE PLACE. 3 BEDrooms, full basement. Available 1 May, $316.80 per month. Swinerton Stewart Clark Ltd. 385-2481.

3-BEDROOM HOUSE, FULL basement, Gorge area, $240; pets and children. Any time 479-3634 or 386-3780.

2-BEDROOM WITH GARAGE and basement. Kitchen, dinette, $330 a month, 750 Lampson, Esquimalt. 386-9471.

AVAILABLE MAY 1ST, TWO bedroom, full basement, fireplace, near Town and Country, $300. 384-7073.

SMALL COTTAGE BATHROOM and kitchen, bed sitting room, no pets, prefer couples only. 479-1177. Call after 4 weekdays.

4-BEDROOM HOME, EAST Sooke area, water frontage, large lot, 9 fruit trees $400 per month. 479-7386.

THREE BEDROOM HOUSE FOR rent, May 1st, carport, patio, utilities included, only adult family, no pets, $350. On Richmond, 592-6811.

FOUR BEDROOM OLDER HOME, Esquimalt border area, double garage, new kitchen, $350 plus utilities. Mr. MacLeod, 595-4273.

4-BEDROOM HOME, FOUR years old, $400 per month, damage deposit required no pets. Available May 1. 479-2703.

SOOKE — 2-BEDROOMS WITH fireplace to quiet adults. Fridge, stove, drapes, water and cable included. No pets. 642-3706.

MAY 1ST, OAK BAY, 1133 GOODwin St. close to sea and park, two bedroom family home. $350. 598-1016.

SMALL CHARMING, ROCKLAND cottage, two bedrooms, $350 per month. Phone 479-4327.

2-BEDROOM, WATERFRONT, carpet, appliances, drapes, basement, $250. Sooke, 642-3672.

SOUTH OAK BAY, 2-BEDROOM, full-basement, good yard, $385. Call Mr. Briggs, 592-3978.

SEARS AREA. 2 BEDROOMS, basement, fridge and stove and drapes, $300. 478-5235 or 479-3811.

210 HOUSES TO RENT UNFURNISHED

BROWN BROS. on BLANSHARD
"People Helping People"

HOUSES

$350.00 843 Admirals Road. 3 bedrooms, master ensuite, w-w carpeting, full basement, sea view.

$450.00 3185 Henderson, 3 bedrooms, close to University.

$359.00 2063 Crescent Road, 2 bedrooms, on the beach.

$359.45 3447 Cook Street, 2 bedrooms, full basement, fireplace, nice back yard.

$275.00 2327 Trent Street, 2 bedrooms, available for 4 months only.

All rents quoted are current.

For further information call:
BROWN BROS. on BLANSHARD
385-8771 (anytime)

RETIREMENT SPECIALS
On small retirement acreage near the waterfront in the delightful Shawnigan Lake Village between Victoria and Duncan. Small 2-bedroom home. 2 years old. No basement. Enclosed garage. Toolshed. Stove. Fridge. Double windows. $275. 2-bedroom side in beautiful, modern duplex. Quiet. Lake view. Basement. Sundeck. Fridge. Stove. $275.
SHAWNIGAN REALTY LTD.
743-5311 J. Ettema 743-2607

LANGFORD
Close to shopping centre and all conveniences.

Cosy two-bedroom cottage, completely renovated, wall-to-wall throughout, separate living and dining room. $300 per month.

For appointment to view phone Mr. Simms, 9-5, 386-3414, evenings 386-6916. OK Trucking Company Ltd.

HOUSE—GARAGE
Beautiful Trees
A BEAUTIFUL NEW HOME LOCATED AT QUADRA AND McKENZIE. 3 BEDROOMS AND FIREPLACE. 1½ BATHROOMS. SINGLE CAR GARAGE. MAY 15 OCCUPANCY. $435 MONTH.
ALSO AVAILABLE. 2-BEDROOM UNIT AT ONLY $325 MONTH.
Phone 388-6876 479-1383

I HAVE TWO HOUSES TO RENT — one available immediately, 2 bedrooms plus one in basement, fridge, stove, washer and dryer included, 2504 Richmond, $375 per month. Two bedrooms plus one in basement, fridge and stove included, 4931 Blenkinsop, $375 per month. 477-2531.

TO LEASE OR RENT, EXcellent 2 bedroom home with finished basement, fireplace, w to w carpeting, in Gordon Head. Fridge, stove, and dishwasher included. Small pets and children welcome. $380 per month. 382-6822, 365-2047.

UNIVERSITY GARDEN HOMES Drapes, heat, hot water, stove and fridge, cablevision, parking, new wall-to-wall carpet, 1½ baths, washer-dryer hookup, family room and spacious lawns, 3 bedrooms, $371.50. Children welcome — no pets. 595-2683.

4 BEDROOM VICTORIAN charmer, panelled and beamed living and dining room. Open fireplace in dining room. Close to schools, bus and shopping. Phone Mr. Simms 9-5, 386-3414, eves. 386-6916. O. K. Trucking.

ROCK BAY AREA — OLDER 4-bedroom, 2-bath home. Separate workshop. $400 per month. Bill McCarter, 592-3970, Henderson Realty Ltd.

3-BEDROOM HOUSE IN OAK Bay, stove, fridge, dishwasher, carpets, available May 1st, $375 plus utilities. 388-5613, leave message, for Mon. to Thurs. morning calls.

3 BEDROOMS 1½ BATHS. SAANich, fridge and stove included, laundry room, sundeck and carport. Close to elemenfery school. $340, per month. Will give option to buy. Available immediately. 383-4739.

OPTION TO BUY
Lovely 3-bedroom house at 1810 San Juan Ave. with fenced yard and fully developed basement. Pool table stays. Rent $550 per month and 2-year option to buy for $71,000. Phone 388-6258 or 592-3842.

CEDAR HILL — DONCASTER
Three or four-bedroom basement home. Ideal residential area. References required. $385 per mon. Mr. D. Munro, 386-3585, Victoria Realty Ltd.

SUMMERTIME
Shared house on waterfront, 3 bedrooms, view, close to marina, available May 1st—$125. Phone 656-4450 or 474-1518 between 12-1 Mon.-Fri.

TOWNHOUSE FOR RENT IN SIDney, three bedroom, 1½ baths, storage shed, drapes and water included, close in, children welcome, available May 1st. $330. Call 656-3586 or 656-4706.

BEAUTIFUL COUNTRY HOME close to Brentwood, 2½ acres, 3 bedrooms, 1½ baths, 2 sundecks, separate garage workshop and sauna, $475 a month, 1 year lease. Call 652-5885.

QUIET CUL DE SAC, 3 BEDrooms, $385 sq. ft. ground level with fireplace and completely carpeted, overlooking Portage Inlet. Double carport. $375 per month. 479-6475 or 479-9427.

2- OR 3-BDRM., PART BSMT, sep. workshop, large fenced yard. $325. May 1st. 388-6275, pager 2553. Castle Properties Ltd.

4-BEDROOM, DOUBLE PLUMBing, automatic heat, electric stove, near Woolco, $300 per month. 383-8054.

LOCATED BAY ST. AND FERNwood, three bedroom, extra one in basement, fridge, stove and drapes, $375, no pets. 383-9131.

THREE BEDROOM, FIREPLACE, wall to wall carpet, partly furnished, appliances included, available now. 384-9276.

FAMILY-SIZED BUNGALOW, separate garage, big yard, garden, close to all schools, shopping, bus stop at door, vacant. $375. 477-7777.

INTERIOR COMPLETELY RENOvated, three bedrooms, full basement, sits on 2.8 acres. $350. 382-7567.

TOWN AND COUNTRY, 3- 4-BEDroom modern house, available May 1st. Phone before noon. 382-0045.

HOUSE WITH TWO SUITES IN Vic West for responsible parties, nice views, no pets, references. 382-5844.

FOUR BEDROOM HOUSE FOR rent, $385. Fridge and stove, Town and Country. Phone 479-5253.

633 BALTIC PL., AVAILABLE May 1st, 3 year old, 3 bedroom home, $385 per month. 479-3313.

THREE BEDROOMS, NEW upper house, two bathrooms, laundry, stove, $375. 479-9126.

TWO BEDROOM HOUSE WITH basement, fridge, stove, drapes and fireplace. $340. 592-1415.

COLWOOD, MAY 1ST, 2-BEDroom house, family room and garage, $320 per month. 478-1540.

BRAND NEW 3 BEDROOM townhouse, many extras, $375. 658-5133.

CLOSE TO TOWN, HOUSE WITH big yard and fruit trees, $285 monthly phone after 5. 478-0669.

LANGFORD TOWN, DOWN — 3 bedroom, close to everything, $280. May 1st. 478-0258 evenings.

LARGE 3-BEDROOM FAMILY modern home, fridge, stove, carpets. Lake Hill area. 479-8725.

LANGFORD AREA, 3-BEDROOM cottage, children welcome, call 474-1415.

2-BEDROOM HOUSE WITH APpliances, drapes, new carpeting. $300. 386-7134.

CLEAN, COSY 2 BEDROOM stove, fridge, drapes. Available May 1st, $285. 385-3953.

TWO BEDROOMS, APPLIANCES, drapes, wall to wall, basement, $360. 478-7940.

2 BEDROOMS, NEAT AND clean, Gorge area, $325 per month, 385-3549, 6 p.m. - 9 p.m.

FURNISHED OR UNFURNISHED house to rent in Langford, early May. Victoria Press, Box 824.

210 HOUSES TO RENT UNFURNISHED

GARDEN CITY PROPERTY MANAGEMENT LTD.
Goldstream — brand new 3 br., 1½ bath townhouse, fenced yard, laundry room, dishwasher, children and pets allowed, vacant, reduced to $325.
Colwood — nearly new 3-br. sxs duplexes available now or May 1st $325.
Gorge Rd. West — good location overlooking the park, 2 br., full basement, 1st of May $375.
Vancouver St. — near Crystal Pool, large, older, 3-br. home in good condition, basement garage, 1st of May $300.
Prime Gordon Head 4-br., executive home, sundeck, sea view, 15th of May $550.
For details please call 388-5194 after 9 a.m. Monday.

Rockland
Townhouse
Executive quality, 3 bedrooms, 2½ baths, spacious kitchen, separate DR, LR with fireplace, 7 top line appliances, private courtyards, undercover pkg., lease available. $550 mo. Phone 595-6488.

COLWOOD-LANGFORD. GARdeners delight, modern 3 bedroom, 1½ baths, fireplace, wall to wall, basement sundeck, fenced yard, garden, close to schools, library, shops, bus. Rent $425 per month. Available June 1st. 478-4987.

QUIET JUBILEE AREA, 3 BEDroom, couple preferred, no pets, $260. References. 592-1193.

IN METCHOSIN AREA, SMALL cottage, available immediately; suit single person. $185. 478-8069.

3-BEDROOM HOUSE FOR RENT. Phone 388-9643.

3-BEDROOM HOUSE WITH INlaw suite. $390 per month. 595-4469.

211 HOUSES TO RENT FURNISHED

NEW GULF ISLAND WAterfront home, close dock. Free inter-island ferry. All-electric, 2-3 bedroom, furnished, w-w, views, trees, golf, fishing. Available May 1. Long term lease $250. Write Bocar, 5115 Westminster Avenue, Delta, B.C. V4K 2J3. After 6 phone 946-6071.

ARE YOU WANTING FURnished house overlooking Maple Bay this summer? We will be away for 3 months and seek capable person or couple to care for home, garden and two boys, age 17 and 12. Financial arrangements to be discussed. Phone 748-0447, 5 to 7 p.m.

RENT AN ENTIRE APARTMENT block! Ideal for group or organizations, 14 furnished suites, electric heat, cablevision and utilities included. Adults, no pets, $1,200 per month. 479-8112.

WHY RENT? WHY BUY? WHY not trade? We live in a 2-bedroom house in Victoria, B.C. and are willing to trade accommodation for similar in the Lethbridge area. If interested phone 479-2372.

NEWLY DECORATED TWO BEDroom, Gorge area. Married couple only. No children or pets. Available April 15th to December 1st. 383-4241.

VERY LARGE ROOMS. FAMILY, efficiencies, single, by day, week or month. Estralla Motel, 360 Gorge Road East, 384-5122.

OAK BAY, HOME FOR RENT, 10 weeks, fully furnished to responsible adults, references required. Rent negotiable. 595-5424.

3-ROOM COUNTRY CABIN FOR reliable active old age pensioner, gentleman only. $75 per month. 642-5678.

COUNTRY CABIN FOR RENT, mature person, no pets. 478-8668.

212 HOUSES WANTED TO RENT

TERRIFIC TENANTS
would like to rent a farm or some similar situation for June 1st or sooner. 3 to 4 bedrooms plus workshop area. We are interested in any suggestion. We have references from two previous landlords. Please call: PETER BARDON, 592-2431, Lansdowne Properties.

WE NEED A HOUSE TO LOVE and care for. Two neat miniature Schnauzer dogs wish room

240 BUSINESS OPPORTUNITIES

Western HOMES Ltd

PET SHOP

Established successful Pet Shop close to Victoria. Serving a population of over fifty thousand, large selection of birds, fish, and pet supplies in a comfortable clean atmosphere. The shop has been owner operated with an enormous amount of time and effort being invested. Selling for health reasons. Excellent shopping centre location. Full price $49,500 including stock and fixtures. MLS 24063. For statements and full details contact:

Terry Eden and Wilf Cotton
386-3494 (24 hrs.)

OAK BAY BORDER
930 LAWNDALE

Circa 1913 — updated character home features 3 bed., 14x25 LR-DR with fireplace, 4-piece vanity bath and family kitchen on main floor, 2 bed., rec room, 3 piece bath, laundry and storage in full basement and more room to develop upstairs! Separate 12x20 garage-workshop with 220 wiring. Situated on 50x110 lot on quiet street with paved lane. Close to all services. $69,500. Contact owner 592-7816 to view.

Restaurant Cafe

Prime downtown location. An opportunity to invest in a successful business that has enabled the present owner to retire. Seats 36 people. Complete financial statements available. Call now for full details on the asking price of $35,000.

SANDY CRAWFORD
477-7291 (24 hrs.) 477-1561 (res.)
BRIAN SHARP
477-7291 384-8075 (Pgr. 422)

BUY A BAKERY

Only $25,000 puts you in a steady business, so steady it's been going 31 years. The equipment alone is worth more than the asking price. Want to know more? Phone me, please:

A. J. "SANDY" CRAWFORD
477-7291 (Bus.) 477-1561 (res.)
D. F. H. REAL ESTATE LTD.

ESSO
BUSINESS OPPORTUNITY

An Esso franchised service station business for sale in Dawson Creek, B.C. Dealer is retiring May 1st. An investment of approximately $35,000 is required to purchase the stock and equipment. Gross sales last year were in excess of $160,000 in a growing market, with unlimited potential.

Financing is available to the right individual.
Please direct all enquiries to:
Mr. D. Malthouse
Imperial Oil Limited
Box 669,
Prince George, B.C. V2L 4S8

APARTMENT
945 Esquimalt Rd.
REDUCED to $114,500

Now is the time to make an offer on this 4-2 bedroom; 1-1 bedroom apartment with sea views. The suites are in excellent condition and the building about 20 years old. A real nice situation for a live-in owner. Trades could be a possibility.

STEVE SALAGA
388-6275 Pager 321
Homefinders, Wall & Redekop

BRASS, COPPER PEWTER AND PRINTS

A prestige and lucrative potential business in a select MALL close to Oak Bay. Almost 1000 sq. ft. of display, richly decorated with excellent parking. Excellent 5-year lease. Stock, including fine furniture, available in various price packages. Wholesale guaranteed.

TED WALFORD
Residence 398-1420 Office 477-1841
BLOCK BROS. REALTY LTD.

13,775 SQ. FT. GENERAL COMMERCIAL

with approx. 2,000 sq. ft. office space. Ideal location for professional offices or real estate office. for details on this newly listed property located in the rapidly expanding area of Langford call:

386-2911 LORRAINE HETT 478-2420
Homefinders, Wall and Redekop

GROCETERIA

In busy area with loads of new rentals coming on stream. Store, equipment and land included. Financing available. Asking $115,000. For confidential information, call 479-1667 anytime.

I. G. LIDSTONE
J. H. Whittome & Co. Ltd.
Royal Oak

REVENUE

—35 suites, city, $630,000, trades.
—11 suites, city, $235,000, trades.
—8 suites, James Bay, $75,800.
—Triplex plus, $89,000.
—U-D duplex, Redfern, $63,000.

B. MacDougall
477-7291 (24 hrs.) 658-5402 (res.)
D. F. H. REAL ESTATE LTD.

UNIQUE SMOKE-POP-GROCERY shop in a beautiful downtown location. Local clientele plus summer tourist trade. $170,000 gross in 1976. Business up 12% this year. Perfect for husband and wife team. Asking $50,000 plus $5,000 in stock. Serious inquiries answered promptly. P.O. Box 5251, Station B, Victoria, B.C.

INCREDIBLE BUT TRUE

Well known Victoria Motel. 24 units, modern, self-contained, close in, ONLY $16,500 per unit. Call Vaughn Thompson at Victoria Realty Ltd., 386-3585, res. 658-8541.

Thriving Business

Delicatessen operating in the downtown core of Victoria for 8 years by present owner. Gross sales in excess of $279,000 in 1976. Particulars call

386-2111 D. BECKNER 477-4994
MONTREAL TRUST CO.

FULL SERVICE HOTEL

Growth area — with no competition around. Northern Vancouver Island. Call:

595-5171 JACK GRANT 477-8172
Canada Trust

FABRIC SHOP
PORT ALBERNI

Well established, in Adelaide Shopping Centre. Full price $25,000 plus stock. Phone 112-723-8831.

VERY PROFITABLE BUSINESS

5 miles from Victoria, small investment excellent return, could net $50,000 plus per annum all replies confidential, Victoria Press, Box 835.

TAX SHELTER

Ontario land, near Pickering Airport and Lake Simcoe 64 acres, 2,000' river frontage. 1-5 year plan. $50,000, 652-3753.

GROCERY STORE FOR SALE OR lease. Owner retiring. Excellent location in downtown Kamloops. Well established business. Business, property and equipment included. Phone 374-4307 or 372-8120.

MANUFACTURING AND WELDing shop for sale. Fully equipped shop, including truck with portable welder. For information, call after 5, 478-8457.

FAST FOOD DRIVE-IN FOR sale: Reply to Victoria Press, Box 769.

WOMAN PARTNER WHO LIKES work and money to operate small business. I have all equipment, know how and location. 384-2154.

FOR ALL FULLER BRUSH quality product needs, phone Mr. D.S. Manak. 385-2692.

3-TON FORD VAN PLUS KRENeal Insulation blowing machine, $3,000. 642-3187.

240 BUSINESS OPPORTUNITIES

13% RETURN
Triple a tenant
Triple net lease
New building
$50,000 will handle
Call: B. Hutchinson
598-5166 or 479-8429
Newstead Realty Ltd.

Call: B. Hutchinson
598-5166 or 479-8429
Newstead Realty Ltd.

PRIME LOCATION
BURGER HOUSE

See this fast food outlet — this busy and big money maker is located on main lake and highway near Victoria. Large parking area with good access and egress, long lease available — business only. MLS $60,000. For further information please call and ask for

RON or PATRICIA SEDGER
477-0751 479-3573
The Royal Trust Company

FISH MARKET

Established business specializing in all types of sea food. Located in a shopping centre complex next to a super market. Ideal investment at $19,000.

477-1841 Huntley Wright 477-0897
Block Bros. Realty Ltd.

FAST FOOD, TAKE-OUT FOOD bar in very busy downtown location. Phone 383-5511.

SMALL GROWING MOTORCYcle business, Victoria, $3,000 plus stock. Victoria Press Box 626.

244 REVENUE PROPERTY

P.R.B
P. R. BROWN
AND SONS LTD.
"The People to See"

36 GOVERNMENT STREET
— NEW LISTING —
—ESTATE SALE —

Older duplex needing work but very fairly priced at $48,000. All offers will be presented. MLS.

— ALSO —
234 GOVERNMENT ST.
$42,000

Single family but zoned duplex. To view either or both above call:

DAVID SCOTT
Off. 385-3435 Res. 479-4405

FERNWOOD AREA

Located on a quiet street this up and down duplex offers the best in modern living. Fully renovated and rebuilt with large rooms, FPs and W-W carpets. There is also a full high basement with Rec Rm, 2-Pce. bath and sauna with shower, could be developed to 3rd Ste. Absolutely immaculate with beautiful garden. No rent controls. Asking $86,900. MLS.

GONZALES BAY

Charming, character view triplex with 2 1-BR and 1 2-BR Ste. All Stes. have FPs, W-W, fridges, stoves and separate hydro services. Bsmt. with hobby rm, darkroom and storage area. Asking $86,500.

479-1667 Edith Gutemar 598-7053

J. H Whittome & Co Ltd,
Royal Oak Branch

Green Acres
HENDERSON REALTY LTD.
385-9741 (anytime)

FAIRFIELD — DUPLEX

Delightful older home converted to up and down duplex. Lower suite contains gracious bright living room with fireplace, 12x16 dining room, modern kitchen, den and sewing room. 3 adequate bedrooms located in full, high basement. Upper suite has living room, sunroom, kitchen, and 2 bedroom. Landscaped yard, ½ block to sea. Asking $79,900.

BILL McCARTER 592-3970

SIDE-BY-SIDE HOUSES
SIDE-BY-SIDE LOTS

Drive by 2778-2780 Sooke Road (just past Luxton centre) and see this terrific set up. The main house has 2000 finished sq. ft. with 4 bedrooms, huge "rec" room with terrific fireplace. Kitchen has built-in dishwasher. Large master with huge closets and en-suite. Basement has well finished large office with w-w. Second house has terrific improvement potential. Can increase living area by double at roof line covers huge in-line carport which then joins a huge workshop. Buy one or the other or both. Try all trades. Asking $124,000 for both or $45,000 for small one. Call:

388-4455 — FRANK WILLS
CENTURY 21 J. D. BOSDET LTD.

SxS DUPLEX
$99,500

Each side with 3 BR, full basement. Lovely living room with fireplace, separate dining room and large eating kitchen. Basement has roughed in plumbing. Drive-in carports and good size lot.

ESQUIMALT—$95,500
LARGE 3 BEDROOM
SxS DUPLEX.

DUPLEX PLUS
Gross Income $9,300
Net Income $7,800
Asking $74,900

ANITA TAIT
386-2911 477-8522
388-6275 Pager 382
Homefinders, Wall & Redekop

CUTHBERT
A COLWOOD
CUL DE SAC

3 years old — side-by-side duplex. Each side offers 2 bedrooms, full roughed-in basement, beautiful hardwood floors, carport and extra blacktop for RV parking. Located on a quiet cul-de-sac in a lovely area of Colwood — attractive rent one side, the other open for inspection at present.

$67,500
MICHAEL BURR
david burr ltd.
655 Fort St. 384-9335, 598-2079

REVENUE
HOLDING PROPERTY
$54,900

Not much cash but would like to invest? The owners will make it easy to buy this 4 suiter situated just one lot off Government on Light Industrial zoned land. The income could look after the payments even with a small cash payment and you could build your small warehouse or whatever in the future. For more details call:

595-5171 BRIAN MARTIN 479-3366
Canada Trust

CLOSE IN
URGENT SALE

Very good potential revenue for the asking price of $69,500. Large building can be duplexed with little further work required, as it has 2 kitchens. All rooms are spacious with 1200 sq. ft. on the main floor. 1400 sq. ft. on the top floor, further revenue could be generated by developing the 1400 sq. ft. basement as a new floor has just been poured. For full information call C. R. WONNENBERG, Castle Properties Ltd., 386-6164 anytime. MLS.

Fairfield - Revenue

8 suites located near the city centre make this a most attractive property. All suites self-contained and now rented. Land potential in extra large lot over 13,000 sq. ft. For further info.

386-2111 DAVE ROSTRUP 595-1738
MONTREAL TRUST

FUTURE DEVELOPMENT AND revenue properties for sale showing good return. Priced from $155,000 to $1,135,000. Serious parties may contact T. Davies, Diversified Holdings Ltd., 388-9181.

244 REVENUE PROPERTY

david burr LTD.

655 FORT ST. 384-9335

OPEN HOUSE
531-533 MARY ST.
FRI.-SAT.-SUN.
2:00-4:30

THE CHANGING FACE of Victoria West is remarkable. I have a new 2 bedroom side by side duplex for sale in this developing community. Situated high on a hill, among new and well kept homes, and by a picturesque Victorian church. You are only minutes from city centre. Rediscover the convenience of this part of town and let me show you this fine duplex.

$98,500
JOHN TODD
384-9335 598-7849

SSG
SWINERTON STEWART CLARK

14 FURNISHED UNITS
SHOWING HIGH RETURN
LOW OPERATING COSTS

Choice location in the Rockland area. An extremely well kept vintage property producing a better than average return from 14 well furnished housekeeping units. Suitable trade would be seriously considered. ASKING PRICE $155,500. MLS.

ED JUPP
385-2481 or 592-1019

DUPLEXES

Norma Court, Esquimalt are modern tudor type SxS duplexes with fenced yards, two bdrms each, wall to wall carpets, stable rental area with one side becoming vacant for owner. Asking $64,900.

Johnson and Camosun. Older duplex with one furnished bach. plus two bdrms. with basement and garage. Good convenient location with good holding potential. Asking $54,900.

National Trust Co.
RANDY SMALL 388-6275, Pager 395
LEE WROBEL 388-6275, Pager 654
OFFICE 479-7161

FAIRFIELD
REVENUE
$10,000 PLUS

3-bedroom self-contained suite plus 4 housekeeping rooms (each with stove, fridge and furniture) plus common T.V. room, kitchen, bathroom and full basement. This tudor styled building is located in Fairfield 1½ blocks to the sea. Shows excellent return. $79,900.

385-7721 Kent MacLeod 595-4273
GARDNER REALTY LTD.

S-S DUPLEX

One of the better side-by-side duplexes — 2 bedrooms on the main floor each side. Bright living-dining room with fireplace. U-shaped kitchen with eating area. Ground level has 1 bedroom and family room with glass doors to garden. $122,000. MLS. Call now to view, 479-1667, 652-3103 or Donna Valikoski then decide. JOAN HOPPER, 388-4271, 384-2057.

J. H. WHITTOME & CO. LTD.

TRI-PLEX
OCEAN VIEW

This 10-year-old unit is a must-see. Very well built and sits on a large landscaped lot with panoramic views of the Sooke Harbour, Basin, Straits and Olympic Mountains. Walking distance to Sooke Village. Priced at $89,500. Call me anytime: BILL KOZAK at 386-6164 or residence 385-0035. CASTLE PROPERTIES LTD.

PRIME ESQUIMALT
WAREHOUSE

Well located — 20' high, over 10,000 sq. ft. building. Approx. 5 years old — fully serviced, i.e.: loading docks, offices, three phase power and ample back top parking. Good financing — asking $260,000. Please call for further information:

477-0191 KNUD SCHWER 478-8203
The Royal Trust Company

APARTMENT BLOCKS

12 Suites, built 1968, and in good condition. Never a vacancy. Grossing approx. $21,000 P.A. Batch. and 1-B.R. mix. Outside entrances. Large D.P. and low interest mortgages. Firm Price $170,000.

plus in-law suite. 18 months old. A very good tax shelter. Very large 2nd mortgage is due next January. Grossing approx. $35,000 (MLS). Price $287,000.

LEVERTON RLTY. 385-8012

NEAR NEW DUPLEX
$92,000

Each side has 1400 sq. ft. of quality living. 3 bedrooms, 1½ bathrooms. Separate dining. Landscaped and fully fenced. Presently rented and showing good return. Please call Dolores Miles 652-2735 or Ernest Willden 383-0640 or Office 477-0141.

The Permanent Trust

SxS DUPLEX
PRICE SLASHED

2 bdrm each side plus roughed-in basements. One side vacant other side rented $275 p.m. Large lot need T.L.C. Asking $65,500. Vendor will look at all offers. Must be sold.

477-1841 Tara Bhalla 382-8879
Block Bros. Realty Ltd.

JAMES BAY
$135,000

10 suites GROSSING $18,300.00 per annum, one-two bedroom, three-one bedrooms, six housekeeping units. A good money maker.

386-7321 IAN BOORMAN 592-3235
BOORMAN INVESTMENT CO.
1111 GOVERNMENT STREET

2 SUITES

This excellent accommodation has 3 bedrooms, LR with fireplace, large kitchen with eating area and 4-piece bath in each suite. Home plus in-law suite. Quadra-McKenzie area. $65,900.

KENT MacLEOD
385-7721 595-4273
GARDNER REALTY LTD.

REVENUE DUPLEX
James Bay
EXCELLENT INVESTMENT

456 Niagara. Separate hydro meters, — wall-to-wall carpets, drapes, stoves and fridges. Large lot — 59x125. Revenue $7,440 per annum. $60,000 assumable mortgages for a payment of $525. Price: $69,900. 658-5822.

4-SUITER

Close to Oak Bay shopping on a quiet street between Rockland Ave. and Foul Bay Road. This conversion shows a very interesting return on the listing price of $79,900. MLS 23560.

384-8001 TIM HOSKIN 595-6250
Royal Trust

NEW UP AND DN. DUPLEX — $59,000. Spacious 2-bedrm. suite (empty for your occupancy) and cosy 1 bedrm. suite, $250 and $250 potential rent p.m. Stoves, fridges, washer and dryer. Trade your small house or vacant property or low, low D.P. JIM RANSON Westgate Rlty. 388-9941, 479-5910.

$66,900 UP AND DOWN

in Esquimalt, legal duplex in an excellent rental area. 3 bdrms up, 2 down. Excellent family revenue situation.

384-3231 BOB HAHN 595-1642
BLOCK BROS. REALTY LTD.

REVENUE PRODUCERS

4 Suites, $95,000, 1009 Southgate.
6 Suites, $140,000, Esquimalt.
16 Suites, $320,000, Rockland.
33 Suites, $610,000, Ridge Rd.
386-3231 John A. John 477-8095
BLOCK BROS. REALTY LTD.

OAK BAY DUPLEX

Owner occupied, newly renovated up and down duplex. Well maintained home plus good income. $76,500. 592-3387.

244 REVENUE PROPERTY

LIVE IN
4 STES.
ONLY $106,000

This special 4-suite Apt. was custom built for a lady for her own residence and enjoys the income from the three attractive 1-Bedroom apts. All in excellent condition with covered parking, laundry room, etc. Close-in convenient location. First time offered. Please call anytime — L. E. KIRK, 386-2955 or 656-1295. CENTURY 21 Mayfair Realty.

APARTMENT
945 Esquimalt Rd.
REDUCED to $114,500

Now is the time to make an offer on this 4-2 bedroom; 1-1 bedroom apartment with sea views. The suites are in excellent condition and the building about 20 years old. A real nice situation for a live-in owner. Trades could be a possibility.

STEVE SALAGA
388-6275 Pager 321
Homefinders, Wall & Redekop

MOTELS!
MOTELS!
MOTEL!

Yes, Al and Mark have 3 excellent smaller motels for investment. Buy now and take full advantage of this years bonanza tourist season. Don't delay calling us for details.

AL MATTEO 658-5057
MARK MacKENZIE 388-5464
Pager 448
384-8001 Royal Trust

A UNIQUE PROPERTY

Possibly a one of a kind in the area. Two modern 5x5 duplexes separated by a common driveway, but each on its own large lot. Present income $900 per month. Great potential here at full price of only $139,000. For details call:

STAN JAMES
595-2961 OFF. RES. 592-3740
NATIONAL TRUST CO.

BURDETT
6 SUITES

New on the market! Easy care, short walk to town, parks, stores, 5 1-bedroom, 1 bachelor suite, all self-contained. Financial statement upon request. $115,000. Please call:

385-7721 Bill Weiss 598-8443
385-7721 Cliff Salmond 477-3626
GARDNER REALTY LTD.

BRAND NEW 1156
SQ. FT. $46,900

6000 sq. ft. fenced lot, 3 large bedrooms, beautiful kitchen, living room with brick fireplace, all this in this unique strata duplex, take advantage of low 10¼% interest and B.C. second. 479-8332 or 479-7890. Open from 12-4 Sat. and Sun. 695 and 697 Strandlund.

SOOKE

1½ year old side by side duplex on 100x172' lot on quiet street. 1000 sq. ft. each side, 2 bedrooms, large kitchens with adjacent utility and room. One side vacant at end of month, other rents for $250.00. It's a deal at $64,500.

642-3835 Rona Higgs 642-5244
Juan de Fuca Realty Ltd.

FAIRFIELD
8-STE APARTMENT

First time advertised, located only half a block from the sea. Older, but not a conversion. 3-self contained one-bedroom suites. Good financing available. Asking $80,000.

386-6796 LEO PIGERT 598-1973
386-6796 EVAN WILLIAMS 479-8049

APARTMENT BLOCK
26 SUITES

By owner, good central location in Esquimalt, good condition, showing great return. Gross Approx. $71,000 per year. Price $438,000 only.

384-2173.

R3-2 ZONED

Up-dn. dplx. close downtown. $2,000 and adjacent 3-B.R. home, $45,000. MLS 23138.

592-1758 THE ZIEGLERS 595-5171
384-8075, Pager 503 or 310
Canada Trust

$72,500 SxS DUPLEX

Each side contains 3 bedrooms, full basement with rec. room. Please drive by 880 Lampson St. then call RICK HAWKES, 384-7128, Res. 477-9689.

DOUGLAS HAWKES LTD.

I HAVE FOR SALE IN COLWOOD and Langford two side by side duplexes. One at $64,900 and one at $53,900. For more information phone SHIRLEY McLEOD of CANADA TRUST 474-1254 or 478-8220. M.L. 23638 and 23637.

ILLNESS FORCES SALE OF this 4-suite, converted older home in Central Esquimalt, offers on $69,900. 479-2990.

245 REVENUE PROPERTIES WANTED

APARTMENTS WANTED

Cash to mortgage, quick decisions, any age, good locations.

FRED G. CARVER 595-8664
HENDERSON REALTY LTD.
GREEN ACRES
385-5741

SXS DUPLEX CITY OR OAK Bay location, $80,000 max. Mr. Shaver 388-5911 Douglas Realty.

247 COMMERCIAL OR INDUSTRIAL PROPERTIES

FOR LEASE

1) Keating Cross Road warehouse. 4,000 sq. ft. concrete block construction with 4,000 extra sq. ft. of outside paved parking. 18x14 overhead doors, 20-ft. ceiling and is available immediately.
2) 16,000 sq. ft. to 25,000 sq. ft. warehouse of concrete block construction. Will build this to suit your needs in the Keating Cross Road area. Construction time 4 months. Lease approximately $3.25 per sq. ft. with equal amount of outside paved area.

FOR MORE INFORMATION CALL:
595-5171 SPENCER LEE 477-2593
595-5171 DOUG POSKITT 477-0645
Canada Trust

BRAND NEW LISTING
COMMERCIAL PLUS
WATERFRONT

At $2.86 per sq. ft. these 3.72 acres offer a sound investment for the discriminating investor. Presently operated as a mobile home park — showing a good return — with room for expansion and even greater profits. Please call for more details.

KNUD SCHWER 478-8203
477-0191 The Royal Trust Company

REVENUE
HOLDING PROPERTY
$54,900

Not much cash but would like to invest? The owners will make it easy to buy this 4-suiter situated just one lot off Government on Light Industrial zoned land. The income could look after the payments even with a small downpayment and you could build your small warehouse or whatever in the future. For more details call:

595-5171 BRIAN MARTIN 479-3366
Canada Trust

WAREHOUSING

13,000 sq. ft. warehouse with 22' ceiling, on trackage, 28,800 sq. ft. land. Price $155,600.

KELLY DICKSON 477-1683
CLIFF CALVERT 479-4593

NORMAN ROSS
& ASSOCIATES LTD.
440-1070 DOUGLAS 382-6151

BRIT
CONTRACTING LTD
Renovations and Alterations
385-2327

GORGE RD. EAST

—2 bay service station for sale.
—Approx. 5,900 sq. ft. of commercially zoned land, close to town.
—Good concrete block building.
Asking $115,000

COMMERCIAL DEPT. 384-8124
PEMBERTON, HOLMES LTD.
1000 Government Street

PRIME INDUSTRIAL PROPERTY

1 acre or more, full serviced Central Saanich, 652-2991 days.

247 COMMERCIAL OR INDUSTRIAL PROPERTIES

10 LOT SUBDIVISION
RURAL ACREAGE

To be sold as package, unserviced. An investment — with potential capital gain in a year or two. Servicing estimates available. Total parcel 50 acres: Make an offer. Call Kathryn Van Doesburg,

385-9921 384-8101
KNOWLES REALTY LTD.

12,298 SQ. FT. COMMERCIAL lot in Langford area ready for development. C. R. WONNENBERG, Castle Properties Ltd. 386-6164.

NEW COMMERCIAL BUILDING for sale or trade, 27,000 sq. ft. 477-6666.

250 HOUSES FOR SALE

WHITTOME'S
ROYAL OAK BRANCH
4520 W. Saanich Rd.
479-1667

RETIRE IN
FAIRFIELD

OPEN HOUSE
SAT. 1:30-4
150 MOSS—$53,000

Clean, cozy, 2 BR, older home on an easy care lot. Close to stores, park and waterfront. ML 23038.

7479-1667 Brian Brown 386-1234

OPEN
SAT. & SUN. 1:30-4
BRENTWOOD

1222 MARIN PARK CL.
(W. Saanich Rd.-Carmel-Marin P. Cl.)

Spacious accommodation—Excellent floor plan—Quality material and workmanship — 4 bdrms — 3 baths, 2 F.P., family rm., den, workshop, large yard. Quiet neighborhood. Many extras you must see. Asking $69,500.

479-1667 Lillian Henry 479-1667

COTTAGE
$32,900

OPEN FRI. SAT. 1:30-3:30
548 BROADWAY

Small 2 BR fix-up starter-investment home. Located off Glanford in an area of good homes. Vendor will carry 2nd Mortgage for approved purchaser.

479-1667 Cathy Atkins 479-5427

OPEN HOUSE
SAT. 1:30-4 P.M.
1886 SAN JUAN

Builders own residence — quality finishing throughout. Large living room with white brick angle fireplace: dining room in-line. Bright spacious kitchen with eating area, built-in dishwasher and garburator. 3 beds, 5-pce. bath plus ensuite on main. Basement includes finished rec. room with fireplace; laundry room; bath and sauna. Room for further development. Asking $86,500. MLS.

Joan or Donna
479-1667, 652-3103 388-4271, 384-2057

SEE MY AD ABOUT 2 EXCELLENT REVENUE PROPERTIES, COLUMN 244.

479-1667 EDITH GUTEMAR 598-7053

SIDE-BY-SIDE
DUPLEX $86,900

With over 1000 sq. ft. each side, this is a spacious, newly renovated home with living rm, dining room and 2 bedrooms on main floor. The full high basement has an extra 2 bedrms on one side only. Well situated close to Spectrum school.

479-1667 Doug Relf 479-5761

SOOKE

Not new, not old, not subdivision. Dandy 3 bedrm, bungalow, immaculate, carpeted thru-out. 170 ft. deep lot, fenced for children and garden. Walk to main shopping centre. $43,500. MLS. Mary McGuire.

$48,500

Great for those wanting a 2 bedrm. home living room with FP and a bit of garden. Top location near bus in Gordon Head. Transferred owners. MLS.

479-7668 Mary McGuire 479-1667

3 BEDROOMS
$42,900

Cosy stucco bungalow with 2 bdrms. on main and one in full high basement. Large family kitchen and a lot with many fruit trees. Situated in Town & Country Area. MLS.

479-1667 Doug Relf 479-5761

ABSOLUTELY
BEAUTIFUL
$56,900

For your retirement would you like a lovely 2-bedroom, no basement home with a 12x22 sunroom plus a large sundeck? Located on bright sunny lot, complete with garden house and large double glazed greenhouse? Flowers and shrubs everywhere. Then call today!

479-1667 Doug Relf 479-5761

Royal Oak Branch
J. H. Whittome & Co. Ltd.

Green Acres
HENDERSON REALTY LTD.
385-9741 (Anytime)

MOVING TO VICTORIA?

Looking for a good home? Save time — Save Money, call the performance Realtors.

O. E. WHITE 592-7220
H. GOLBY 592-6730

Best Buy in Town

Open Saturday and Sunday, 2 to 4 p.m., $59,900. 3 bedrooms, basement. 1561 Agnew off Maiestic. 69,900. Prestige home reduced in price. 2276 Edgelow Street, off Gordon Head Road. Both 5-year Hudaec warranty. University Homes Construction, 658-5781.

BY BUILDER

Open to view Saturday and Sunday 1:30 - 4:30 p.m., new home at 3652 Doncaster Drive, panoramic view, 3 levels, 1,820 sq. ft. For information phone 477-0784 or 383-1569.

ESQUIMALT, $62,000 FIRM. Attractive, cosy, 1800 sq. ft. 3-bedroom ensuite, 2 fireplaces, seaview, quiet street, handy to excellent school, phone 385-1835 after 5 p.m.

FOR SALE BY OWNER

Braefoot area, 5-bedroom bungalow, fully finished downstairs, large lot, loaded with oak trees. Convenient location. Phone 477-0025.

BRENTWOOD
BEST — LOCATION
BUY — SACRIFICE PRICE
1225 MARCHANT ROAD

Extra 2-bedroom suite. Newsand top quality. 652-3753

CHEAPEST

4 bedroom home, in the downtown area, large kitchen, living and dining room, full basement, drive-in garage, sacrifice at $53,500. 479-2990.

OPEN HOUSE, OAK BAY

1908 Beach Drive, Saturday and Sunday, 2 to 4:30. 2 bedrooms plus one in full basement, rec. room with wet bar, many extras. $91,000.

250 HOUSES FOR SALE

Realtor
Canada Trust
No. 9 1537 Hillside Ave. 595-5171

COLWOOD
$39,900
2834 JACKLIN ROAD

A great alternative to the high cost of home buying or escalating rents — a half-duplex. 3 large bedrooms, 1½ bathrooms, family kitchen with dishwasher and newly landscaped yard. $2,000 down and $350 per month. MLS 22646.

$59,900
2821 MILLSTREAM
OPEN SUN 1:30-4

A very attractive 3-year-old home, nicely decorated and has a large in-line DR and LR with fireplace, family cabinet kitchen opening onto sundeck, ensuite plumbing, 4th bedroom in full basement and rec room roughed-in with fireplace. Separate double garage. MLS 23490.

$62,900
3053 LEROY PLACE

Modern split-level home on a treed one-third acre lot at end of a cul-de-sac. Three bedrooms, family living room with fireplace, oversize kitchen and rec room on the third level. You must walk through the park-like yard to fully appreciate this fine home. MLS 22727.

$62,900
439 SUE MAR

Better than new, this fine contemporary home enjoys a location in one of Colwood's most attractive neighborhoods. 3 roomy bedrooms, L-shaped LR and DR and a nicely finished rec room — put this one on your list of must sees.

$64,900
2882 GLEN LAKE RD.

Looking for a good family home with a tremendous workshop? Here is is! Double carport plus double garage plus storage shed, lovely shrubbery abounds and the 15-year-old home has a separate dining room looking onto the 1-3 acre yard, family kitchen, LR has fireplace, 2 bedrooms on main, 3rd in basement plus 4th is a teenagers suite. If you're into shop work, R.V.s, holiday trailers etc. and want secure storage, this place has it all plus a lovely yard for relaxing in. MLS.

$65,900
2849 MILLSTREAM

Just listed in Colwood Lake Estates this near new 3-bedroom home offers a Spanish touch, a cool LR with fireplace and double sundeck with sunny exposure and views of golf club. Professionally finished rec room with leather upholstered bar, 3 bathrooms and provision for sauna plus room for expansion.

$74,900
2772 PENELOPE

New listing. Located in a hideaway neighborhood near Colwood Golf Course this 9-year-old home has it all for the modern family. 1307 sq. ft., 3 bdrms, L-shaped LR and DR, 3 bathrooms plus finished rec room and den in full basement. A grand five stem oak tree graces the front yard to add a final touch of appeal to an already remarkable home.

$79,900

Three new homes are offered exclusively by us at this price — choose new Mill Hill Park at 2548 Jeanine, a two storey colonial with 4 bedrooms and a den (or if you just plain like lots of space) — or take a contemporary classic in Colwood Lake Estates at 2267 Alicia Place. Spanish styling throughout, golf course for a backyard with an abundance of trees, 3 bedrooms, in-line LR and DR, separate garage and full developable basement — or select 3129 Lynnlark in a custom designed split level with 3 bedrooms and huge finished rec room. These truly are gems.

$79,900
OPEN SAT. & SUN. 1:30-4
2500 JEANINE
(OFF SELWYN)

Finest of locations in lovely new Mill Hill Park and this is probably its most outstanding new home. 4-level split with high usable basement, 3 bedrooms, 2 full bathrooms, cabinet kitchen with built-in telephone desk and main floor family room with fireplace. Utmost care and attention has been paid to every detail of this delightful home. Price reduced.

A NO INTEREST DOWN PAYMENT LOAN IS AVAILABLE TO ASSIST YOU IN THE PURCHASE OF ANY OF THESE HOMES.

RICK KALLSTROM
595-5171 386-0751
DENNIS DALE
595-5171 384-1566
CANADA TRUST

OPEN HOUSE
SAT. SUN. 1-5
BY OWNER
BRENTWOOD BAY

Make me an offer on this beautiful 2-yr.-old, 3-Bdrm. home with large corner lot. With Southern exposure across from open fields. Partly finished Bsmt. Drive by 7205 Tantalon, second cul de sac off Verdier Rd. 652-5551.

PEDEN REALTY LTD.
201 - 727 Johnson St. 388-5354

BY OWNER

Quadra-Finlayson area, on quiet street. Large lot, close to all amenities. Over 1,000 sq. ft. of living area in this 2-bedrm, no bsmt. home with new bright, modern kitchen. Attached garage has workshop. Fridge, stove, washer included. $51,500. 383-2592, 6 p.m.-8 p.m. no agents, please.

FAMILY HOME—REDUCED TO SELL

Completely renovated, 1913 character house, well maintained in Fernwood area, new plumbing wiring, hot water system, 2 full bathrooms, living room, fireplace, den, dining room, sundeck, full basement. Can be easily duplexed. $59,500 by owner. Call for appointment, 383-4691.

BY OWNER: 4-BEDROOM HOME. 2750 sq. ft., Highland district. 2 fireplaces, separate dining room and large living room. Sandwood kitchen, completed rumpus room, 13'5"x32' 2 bathrooms and office, large utility room and separate workshop 1100 sq. ft., 12' ceiling, heated. Asking price $97,000. 479-1160.

BY OWNER. OPEN HOUSE SATurday 9-5, Lake Hill. Large 3 bedrooms, no step ranch style, beamed ceilings, fireplace, large outside shed on treed 100x170' lot with large garden, clean and comfortable home on quiet street, close to all amenities; asking $61,900. Easily assumed mortage. 4095 Tuxedo. 479-7025.

BUILDERS SALE

Custom, quality, executive split level, 4 bedrooms, 3 baths, family room off colonial kitchen. Features wet bar and fireplace. Almost 2,300 sq. ft. finished. Double garage, treed lot, seaviews. Trades or offers on price of $96,900. 658-1142, 479-1528 after 4 p.m.

LOVELY MODERN 4-BEDROOM quality home. Large rec. room with second fireplace, 2 bathrooms, 2 driveways, dishwasher, approx. 2,000 sq. ft. finished area. Could be in-law suite. High view lot amongst other fine homes. Quiet street. High Quadra-Cook. $67,900. Owner. 386-7097.

IZIK HOME REALTY
RESIDENTIAL SALES
PROFESSIONAL APPRAISALS
383-8522

250 HOUSES FOR SALE

mann
T. L. Mann and Associates Ltd.

WERE 40
NOW 12
NEW HOMES FROM $64,750

A quiet, close to town subdivision — 3 cul-de-sacs to choose from — no-through streets. Not the typical feeling — some level lots, others with lake views or look over surrounding area. Some nestled into trees just like living in the country, yet 5 minutes from town. These homes are priced to sell and going quickly. Consider some of these extra features:
—rockwork faced entries, concrete drives
—carpeted entry lobbies to most
—daylite basements — easy to develop that extra 4th bdrm, party-room or second full bath
—many have 2 finished rock-faced fireplaces
—fancy wallpapers, extra finishing
—walk to busline, shops, all schools.

Prices from $63,440 up to $69,750 and two unique 1½-storey homes nearing completion at $78,900. Low down payments possible to qualified purchasers. Vendor may carry a second mortgage. Interest rates 10 to 10¾%.

Visit our furnished display house. Located off Lodge Avenue between Saanich Road and Quadra Street. MLS

OPEN WEEKDAYS 2 to 4:30
OPEN SATURDAY 1 to 5:00
For further information call 598-5144

OPEN HOUSE
SATURDAY
1 TO 4:30
1198 DIGNAN ROAD
BRENTWOOD

—3 level split
—over 1900 sq. ft. finished
—4 bedrooms, very large
—1½ baths
—recreation room
—clear title
—quiet, no-through street
—$64,500 on MLS

KEN MANN
BUS: 598-5144 RES: 477-5773

OPEN HOUSE
SUNDAY
1 TO 4 P.M.
3153 HARRIET ROAD

Come on over! This house looks A-1 inside and out. Look: 4 bedrooms — 2 up, 1 down; large living room, family size kitchen with sundeck to backyard, rec. room downstairs. Convenient location — minutes to shops, schools and bus. This spotless 15-year-old home is minutes to shops, schools and bus. This spotless 15-year-old home is listed for $58,900 and the owners may help to finance it for you.

KEN MANN
BUS: 598-5144 RES: 477-6773

B-I-G
OLD HOME
JAMES BAY

—1,850 sq. ft. on the main floor
—Duplex zoned
—Living room and den with FPs
—4 bedrooms
—Full basement
—Good size yard, 55x120
—Redecorated, new roof
—Close to everything

$54,900 on MLS
Bus. 598-5144 Res. 477-6773

SPRING

Come over and see this lovely 15-yr.-old home in quality neighbourhood. Very well cared for in and out. This is a good family home with 3 bdrms., full developed bsmt. with rec. room, private fenced yard, a no-through street safe for your children. Drive by 3384 Kingsley Place (off Knight Avenue, between Shelbourne and Richmond).

$68,900 on MLS
KEN MANN
BUS. 595-5144 RES. 477-6773

ESTATE SALE
5-YEAR-OLD
ROCKLAND
TUDOR
$114,000

5 bedrooms, master ensuite, 3 bathrooms, 3 fireplace, full basement with rec. room, roughed in wet bar area. Luxury kitchen with eating area and fireplace. Refrigerator, range, dishwanser, instant boiling hot water unit and intercom. Fully fenced year yard. Large pool. Fully redecorated throughout and only 5 yrs. old to give you a modern home without all the upkeep of the typical older homes through the area. 60x193 lot. Vendor will consider all resonable offers and will rent back from the purchaser for three months if desired. MLS.

BRUCE F. GIBSON 598-5144 pager

TRADE?

Your smaller home for this new cedar and brick deluxe home on Foxington Place in Gordon Head. Located on a cul de sac with park

250 HOUSES FOR SALE

BOORMAN INVESTMENT CO. LTD. — 386-7521

CONTRACT BUILDING

Have the home of your dreams built on your lot to your plans and specifications. We have reliable contractors available to discuss and plan a home of your choice. Now that spring is here don't put off the decision to build your own home.
If you are thinking of building call MR. McKENIE 386-7521

OPEN HOUSE
669 GOYETTE
SATURDAY
1:00 to 4:00 each day
1:00 to 4:00 each day
QUIET, COUNTRY-LIKE
NEARLY ¾ OF AN ACRE

3-bedroom home, ½ basement. Very pleasant. Home-like. Modern. Lots of garden space and parking space. 2 outbuildings. $81,900. MLS 22598.
Call: JOHN HOLMS at 386-7521

OPEN HOUSE
4024 SAANICH ROAD
SATURDAY
2-4

2-bedroom home on beautiful lot. Rural atmosphere between McKenzie and Quadra. Come and view with:
386-7521 DEAN ELLIOTT 383-7339

OPEN HOUSE
1216 OXFORD
SAT. 1:30-4:30
HOME AND INCOME

In the heart of Fairfield close to park, store and town. Could be easily reconverted to one family residence. Excellent buy for person wishing to live in a choice area and have tenants help pay mortgage. $64,500.
386-7521 OLGA ZACHARY 592-2265

OPEN HOUSE
SATURDAY
SAT. 1:30-4:00
3055 WASHINGTON

If you're looking for a nicely renovated, older home, hurry and give me a call. Living room with English cottage fireplace, adjoining family room. Cabinet kitchen with utility room and a two-piece bath on the main floor. Upstairs 3 bedrooms and wall-to-wall and modern bath. Full basement, new plumbing and wiring. Separate garage, and fully fenced. Listed at $55,900.
MARILYN SECORD 477-2722
386-7521

PEARSON COLLEGE
OPEN SAT. 2-4
4740 ROCKY POINT RD.

A large $2,500 sq. ft. finished, 4-bed., 3-bath family home in secluded location close to Weirs Beach and Pearson College of the Pacific. Immaculate and attractive throughout with generous-sized rooms. Living room 24 ft. with unique covered deck, cozy kitchen with attached family room, rec. room, plus large workshop which could be fifth bedroom. 12 fireplaces. Landscaped treed lot amongst larger acreages affords the best of both worlds affordably. Must be sold. See this new MLS today with J. P. Dueck, 386-7521.

SIDNEY
OPEN SATURDAY 1-4 P.M.
2294 MALAVIEW

A new bungalow with a smartly designed exterior of brick, siding and stucco. The attractive interior of this cosy home consists of a good-size living room with fireplace, adjoining dining room, cabinet kitchen with separate utility room, three bedrooms and vanity bathroom. Wall-to-wall carpeting, electric baseboard heat with individual room control. Attached carport and concrete driveway. Convenient to the bus and corner store. Other property will be considered in trade. LISTED AT $57,900.
386-7521 ERIC GRAHAM 658-4489

OPEN SATURDAY
1 to 4 P.M.
2298 MALAVIEW

Here is a good value in a remodelled home just half a block from the bus and corner store. Closed-in front sunporch, living room with fireplace, two bedrooms, big kitchen plus small pantry, new bathroom and utility room. Electric heat. Owner will consider trade for local property.
ONLY $38,900
386-7521 ERIC GRAHAM 656-4489

TRADES WELCOME

Builder will consider any trade on a brand new house located on a quiet cul-de-sac in Gordon Head. Beautiful marble fireplace in living room, dining room and three bedrooms all with quality carpeting and fixtures. Full, high basement and the lawn is in. Priced at only $67,500.
MARILYN SECORD 477-2722
386-7521

ONLY ONE LEFT
$54,900 — 3 BEDROOMS
1264 RYAN ROAD
(Off Mount Stephen Ave.)

One of four new beautifully finished Dutch Colonial townhouses in a high, heavily treed and secluded area just five minutes from downtown Victoria. Big back GARDEN with high, solid cedar fence, and covered patio. Inviting entrance hall with 2-pce. bath. 20 ft. LR with wood burning FIREPLACE. Generous dining area. Bright kitchen with lots of cupboards and adjacent laundry. Three bright bedrooms up plus 4-pce. bath and 2-pce. ensuite. Total approx. 1300 sq. ft. Price includes washer, dryer, fridge and stove. (M.L.S.)
386-7521 JOHN PLATT 383-2700

WATERFRONT HIDAWAY
5.62 ACRES
$34,900

The ideal spot to build that cozy log cabin hideaway you've always dreamed of with fishing and swimming right at your door. Beautiful big thickly treed acreage on the south bank of the picturesque Cowichan River near the lovely little town of Cowichan Lake. Full details on request. (MLS).
386-7521 JOHN PLATT 383-2700

JUBILEE GEM

BR plus 1 in full basement, pleasant area of Haultain, near St. Patricks, excellent financing with reasonable price of $49,500. For this and others in this price bracket please call
386-7521 TED KAY 592-7362

CHARACTER HOME
HIGH GORGE

Unusually comfortable. Very tastefully redecorated. Easy to keep. Large lot with trees and garden space. Pleasant, quiet location. 2 levels. Large, ship-like living room with fireplace and bookshelves. Sunny kitchen with built-in dining nook, breakfast bar, etc. Utility room for men, office, etc. Laundry storage. 3 bedrooms, bathroom and landing upstairs. 2 bedrooms. A home to enjoy family living. $56,900 (M.L.S.) 24144.
Call: JOHN HOLMS at 386-7521

PERFECT LOCATION

Foul Bay-Haultain area. Easy reach to town, major shopping centre, Oak Bay recreational centre. Good residential setting. Ideal house for retired, young couple or small family. Two bedrooms up, third in basement. Very homey. Most important: Realistically priced at $49,500.
386-7521 OLGA ACHARY 592-2265

1111 GOVERNMENT STREET

$29,000

Valued by appraiser at $36,000. But I want to make a private sale quickly. Large living room, sunny family room, big kitchen, two bedrooms up, carport, workshop, early possession possible. $1500 down or assume existing mortgage, 385-2157.

250 HOUSES FOR SALE

Victoria Realty LTD 386-3585

OPEN HOUSES

DANDY TOWNHOUSE
SAT.-SUN. 2-4:30
10 - 3060 HARRIET
$53,900

Do make a point of viewing this lovely home. Three bedrooms, floor-to-ceiling fireplace, large kitchen, bath and half, your own private sauna, double carport, fenced patio and yard. These are tremendous units. Don't miss them. Res. 384-6827. Ask for John Molyard.

SAT. 1:30 - 4
3967 SAANICH RD.
HIGH QUADRA
$69,900

Centrally located, neary new, 3-bedroom, full basement home. Spacious living room with fireplace, bay window, dining room, family kitchen, 2½ baths, rec. room with fireplace, double CP. All this on a very lovely lot with pleasant views. Call Colin Munro or Grant MacFarlane, 386-3585, 652-3383. MLS.

MT. DOUG PARK
3 BDRMS., 2 BATHS
FAM. RM., F.P.

Crisp new listing of a home just completed and loaded with many extras. Generous rock facing combined with wood makes this very attractive home. Delightful living room with fireplace, larger than average dining room, stunning kitchen with quality cabinets, master bedroom has 3-pce. ensuite with shower, 2nd bdrm has dble sliding glass doors to balcony, all with quality W-W carpets. Finished family room with fireplace, 3rd bath, 4th bdrm, and sewing rm, roughed in. A terrific buy at only $67,500. Call Morris Lund, 386-3585, res. 479-6688.

OAK BAY
JUNCTION
TRIPLEX

One of those hard to find properties, larger, older home on a high view lot (over 8,000 sq. ft.). Priced to sell at $56,900. Colin Munro, 386-3585.

SPOTLESS
HANDY
CLEAN

This 2 BR no-basement bungalow offers many extras. Tastefully decorated with sliding glass door off nice bright dining room. Good sized kitchen, separate utility room, enclosed carport; PLUS a 20' x 12' separate workshop or studio, insulated, water, hydro. Clear Title. Low taxes. $45,500. Phone now to view.
386-3585 JACK LIDSTONE 477-9262

QUIET STREET
$37,500

Solid stucco bungalow, living room with fireplace. One (or 2) bedrooms. 2nd bedrm presently used as dining room, electric kitchen, 3-pce. bath. Re-wired and electric heat approx. one year ago. Excellent lot, fruit trees, good soil for vegetable garden. Sep. garage. Close walking distance to shopping centre and handy to bus. Ph. Morris Lund, 386-3585.

ESQUIMALT

Crisp new listing in choice area with 4 bedrooms, 2 baths, 19x12 panelled family and dining room. Stunning kitchen with beautiful cedar cabinets and lots of counter space, lovely separate dinette, with sundeck off. Living room with fireplace. W-W over Oak. Basement has rec. room, workshop, plumbed W and D. Mint condition throughout. Garage lined with ranch panelling. Landscaped lot approx. one-third acre. Excellent family home and a terrific buy at $61,900. Phone Morris Lund, 386-3585.

PICK YOUR OWN

This new three-bedroom, full basement, ground entry home is presently under construction on a quiet cul-de-sac in Colwood. The builder will co-operate in any way regarding your choice of carpet, light fixtures, ifreplace facing, exterior finish, etc. Quality construction throughout with thermopane windows, electric furnace. Large family kitchen with lots of custom-built cabinets. Plenty of time to sell your present home or discuss our trade-in programme. $64,900.
JACK LIDSTONE
386-3585 477-9262

NEW
STRATA DUPLEX
623 TREANOR

See this big beautiful Tudor duplex on a very very large lot, 1500 sq. ft. finished, 3 large bedrooms, 2 bathrooms, carpet throughout. Open to offers or trades. $54,500. Colin Munro 386-3585.

SAANICH
PENINSULA

Country living at its best. Lots of privacy on your own ¾ acre lot. Nice custom built home, over 2,000 sq. ft. (2 levels). Owners have been transferred. Only $72,900 — CLEAR TITLE. To view please call Vaughn Thompson, 386-3585, Res. 658-8541.

WALK TO WORK

This handy home offers many possibilities, the upstairs could be converted to a legal suite or extra bedroom. The main floor has an attractive living room with corner fireplace, extra large kitchen with pantry, den and two bedrooms. Good vegetable garden. New MLS. Priced at $49,500. Dave Roberts, 386-3585, res. 477-1317.

FAIRFIELD
CHARACTER HOME
$61,900

An exceptionally spacious home offerring a large living room with FP. Good size separate dining room, with corner windows. Family kitchen with built-in nook, 2 good bedrooms. Full basement with 2nd bath and development. 60x120 private lot with sep. garage. MLS. For showing and details contact Grant MacFarlane, 386-3585, 479-8528.

OPEN HOUSE
SATURDAY
2 to 4 P.M.
1265 ACTON STREET

IDEAL STARTER

Only 3½ years old has 3 beds, living, dining room, family room on lovely treed lot. This one must be seen. Asking $62,900.
598-1665 LESLIE BOHER 595-5131
CANADA TRUST CO. 2252 OAK BAY AVE.

ROYAL OAK AREA

Attractive 3-bedroom home, rec room, garage high assumable mortgage $59,500. No agents. 479-8862.

250 HOUSES FOR SALE

JACK MEARS
OAK BAY REALTY LTD.
OR
Member Relocation Services Canada
2194 Oak Bay 598-3321

OPEN HOUSE
SATURDAY 1:30 to 4:00 P.M.
500 JOFFRE

Someone is going to get a buy if you need lots of living space for little money, better check this one out. Aluminum sided home, living room with fireplace, dining room, family size kitchen with separate eating space and one bedroom on main floor, 3 more bedrooms up, full basement, enclosed yard (not too large, but lots of room for vegetables and grass) plus 2 bathrooms, you can't miss at $55,500. For previewing call: MARKIE MUNN or MARJ NAPPER at 598-3321.

OPEN TO VIEW
1171 HOLLIS (MLS 22480)
SATURDAY 1:30 to 4:30

This home is on a cul-de-sac above Quadra overlooking the city of Victoria and surrounds. Built in 1974, full of character, in fact one of a kind. Two bedrooms, 1½ bath separate dining, attractive living room and den. Rec room in ½ basement. Priced to sell at $59,500. Ideal executive or retirement with easy care lot. Come and see with: JOHN JENKINS at 598-5767 or 598-3321.

OPEN HOUSE
4402 ELNIDO CRESC.
SAT. 1:30 to 4:00

Real value here, and available now! 3 bedrooms, bath and half en-suite. 2 unique old brick fireplaces and lots of cedar trim inside and out. Have a look now. Clear title, or your arrangement of finahcing. CONNIE O'REGAN at 592-6454 or 598-3321. HANNE PRIMGAARD 598-5812 or 598-3321.

OPEN HOUSE
1036 JOAN CRESCENT-ROCKLAND
SAT. 2:00 to 4:00

A must see! 3 bedrooms, den, spacious living room, separate dining room, large sunny kitchen with patio, fully developed basement, easy care lot. Neat as a new pin! The perfect home for the professional man and his family. MLS. Asking $108,000. In attendance: HANNE PRIMGAARD 598-5812 or 598-3321.

OPEN HOUSE
4814 WEST SAANICH ROAD
SAT. and SUN.
2:00 to 4:00

So close in to have ⅝ of an acre. 3 Bedrooms could be 4. Living room with in-line dining boasts a wall-to-wall fireplace, indirect lighting, wrap around sundeck, kitchen, large size with eating areas. Rec room in post free ground level basement. Over 1200 sq. ft. on main. Asking $76,900. MLS 22521. Please call: PHYLLIS COUTTS at 598-3321.

OPEN HOUSE
1246 MAY STREET,
MON.-FRI. 2:00 to 4:00
DRASTICALLY REDUCED
NOW $145,000

Side by side 5-plex. Each unit self-contained. 2 bedrooms, living room with fireplace, kitchen, bathroom, full high basement. Lot size over 20,000 sq. ft. Please call: PHYLLIS COUTTS at 598-3321.

OAK BAY SOUTH— MODERN BUNGALOW

This immaculate 3 bedroom home is located opposite Windsor Park and close to all amenities and the sea. Ideal for small family. Wall to wall carpet throughout, modern kitchen, sundeck, full high basement, drive-in garage. Recently fully insulated. Do not miss seeing this attractive property which is offered at $74,000. To view please call: JOHN BARNES at 598-3321 or 598-4243.

FOR YOUR SELECTION
W. A. MOHR 598-6716 and
HAROLD WHILEY 592-2798
OAK BAY
2 bedroom, Milton Street $53,000
2 bedroom plus, Newton Street $63,900
3 bedroom luxury, Lansdowne $139,900
2 bedroom plus, Oak Bay border $53,500
4 bedrooms, Bank Street $64,500
3 bedrooms Wilmer Street $65,500
4 bedrooms Faulkland $89,900
4 bedrooms Rosivn $99,700
3 bedrooms Old East Road $69,500
3 bedrooms plus legal suite $96,500
2 bedrooms condo luxury $98,000
1 bedroom condo, University $32,900
For information on the above call: HAROLD WHILEY 592-2798 or 598-3321. BILL MOHR 598-6716.

BEST BUY
OAK BAY

Here is an immaculate 3 bedroom home.
—Living room with unusual glass fireplace.
—Good sized dining room.
—Large kitchen completely renovated.
—Sunny breakfast room.
—2 bedrooms on main, 3rd down.
—Excellent carpeting throughout.
—See inside and be convinced.
For information on this bargain at full asking price of $63,900. Please call: BILL MOHR 598-6716 or 598-3321.

BUYING ON A BUDGET?
HERE'S THE BARGAIN
YOU'RE LOOKING FOR!

Location near Doncaster School. 57'x132' lot with solid garage, fruit trees, large den. No neighbors behind you. Just an open view of Mt. Tolmie. Main floor offers 2 bedrooms, living room with fireplace, 4-pce bath, and a country-style kitchen with a bright basement nook overlooking the garden. Main floor laundry room surrounded by windows. Now here's the bonus! A roomy one, possibly two bedroom in-law suite totally separate from upstairs. Kitchen, living room, 4-pce bath plus a workshop sewing room. 4 good appliances. All services excellent. Only $62,900. Declare your independence from landlords now! MLS. JACK PETRIE at 598-3321.

PLEASE DRIVE BY
FOUR FINE HOMES—

TEN MILE POINT
(2949 Seapoint Drive)
This unique home is set in a beautiful property much of which is in its natural state. Offering about 2500 square feet, the floor plan is ideal for a family. $155,000.
UPLANDS (3320 UPPER TERRACE)
This 1½ storey character home featuring adzed beams is set in a beautifully landscaped garden. Offering about 2300 square feet. Suitable for a family or retirement. $142,000.
ROCKLAND (1520 Regents Place)
This charming Character home located on a quiet cul-de-sac was built in 1930 is an ideal family home offering about 3000 square feet. Set in an attractive garden with a swimming pool.
$142,500. (MLS)
SAXE POINT
(321 Plaskett Place)
This charming Tudor style waterfront home is set in an award winning garden. Offering about 3000 square feet.
$148,500.
For further information and viewing please telephone PETER NASH, 598-3321 or 592-3473.

DENEWOOD PLACE
SHERINGHAM PT.

Economical living close to the sea. With this 2 bedroom 10x50 mobile home on its own ¾ acre wooded lot in Sheringham Estates. 100 amp wiring, piped water. $1.00 a year taxes! Paved roads, close to French Beach. MLS 22774. A good buy at $22,000. For further information call: FRED MORGAN at 598-3321.

GORDON HEAD
BARGAIN!

Owner going overseas. 3-Bdrm, 1½ baths, full basement, immaculate 4-year-old home on desirable Longacre Dr. $64,000. Phone owner. 477-5026.

250 HOUSES FOR SALE

Castle Properties Ltd.

OPEN HOUSE
SAT. 1:30-4
72 REGINA

2 bdrm, part-bsmt, separate workshop, laundry rm or 3rd bdrm. Nice lot with garden area and fruit trees. Try your offer on $43,900. View with LYLE MARRINGTON 388-6275 pager 2553. CASTLE PROPERTIES LTD. 386-6164.

OPEN HOUSE
SAT. 1:30-4 P.M.
3445 HAPPY VALLEY RD

Drive out this Saturday and view this cosy 3-bedroom bungalow. Knotty pine panelling in the living room with a fireplace. Good sized kitchen, separate dining area and laundry room. The yard is landscaped, fenced and has a wired workshop. For prior viewing contact BILL KOZAK at 386-6164 res. 383-0035. MLS 23738.

OPEN HOUSE
SAT. 1:30-4 P.M.
No. 15—4058 CORNER'S PLACE

Quadra to Nicholson to Cedar Hill X Rd. Spotless 2 bedroom townhouse ready for you. $19 monthly assessment. Extras, fireplace, etc. MLS. Asking $48,500. Quick possession. Let's try your offer. FLO PELLING 384-5024, 386-6164.

OPEN HOUSE
2861 INLET
$49,500

Immaculate inside and out, 2 or 3 BR bungalow set far back off the road on a 60x160 lovely landscaped lot, just a short walk away from the beautiful Gorge waterway. Drop in Saturday and fall in love. In attendance: RICK O'KANE bus. 386-6164 res. 479-5533.

OPEN HOUSE
SAT and SUN. 2-4
1071 JASMINE

Post and beam ceilings, built-in china cabinets, leaded glass windows, 2 fireplaces. Separate L.R., D.R. and den. 3 BRs, large modern kitchen with many built-in EXTRAS. Located on high location no through street in Saanich. Asking $79,900. To view call LARRY QUAGLIOTTI 479-5690 or 386-6164.

½ ACRE COLWOOD
$68,500

When you enter this absolutely immaculate home you will see the pride of workmanship with which it was constructed 11 yrs. ago and you will feel the pride of ownership with which it has been looked after since. Three bedrooms, living room with fireplace, full height basement roughed-in for further development and many more features to delight your fancy. New MLS. For personal inspection please call BOB KOHLRUSS 386-6164 (24 hrs.) or 658-8360.

GORGE $49,900

Big three-bedroom home. Extra large living room with W-W and FP. Full basement with 4th bedroom and sewing room. Drive-in garage. Big kitchen with loads of cupboards. Utility room on main floor with hook up for washer and dryer. MLS. Call OLE KNUDSKOV 386-6164 or 388-6275 pager no. 2342.

DEFINITELY DIFFERENT Near new; sunken living room, rec room; up to 4 bedrooms. MLS 23319, $59,900. Call CHRIS GREIG 386-6164 or 478-5953.

CEDAR HILL: 2 bedroom basement home, living room with fireplace. MLS 23886. $48,500. Call CHRIS GREIG 386-6164 or 478-5953.

PLAIN JANE: Solid stucco bungalow, living room with fireplace. Steal it for $57,900. MLS Call CHRIS GREIG 386-6164 or 478-5953.

511 JUDAH
$45,900

Move right into this cozy, immaculate 2 bedroom home. Large living room with fireplace. Pleasant rear yard with fruit trees. Garage and laundry facilities in full high basement. A must see inside to appreciate the value. Call IRMGARD or OLE at 386-6164 or 388-6275 pager 2342.

REVENUE PLUS

Older home in need of T.L.C. presently used as 4 and down duplex on quiet street. Drive by 1337 Grant Street. Make your offer today. Call LARRY QUAGLIOTTI 479-6609 or 386-6164.

LOW DOWN PAYMENT

Small, immaculate 2-Bdrm. home with part Bsmt., good roof, 100 amp wiring, economical hot water heat on large lot with separate workshop and fruit trees. View today and try your offer with LYLE MARRINGTON 386-6275, pager 2553. CASTLE PROPERTIES LTD., 386-6164.

GLANFORD AREA
$43,900

2 B.R. full basement home on quiet st. Large lot needs a little T.L.C. Stove, fridge, washer, dryer and furniture included. Exclusive to RICK O'KANE 386-6164 anytime.

IT'S A CUTIE
NEAR SEARS
$54,900

$2,500 down should get a qualified purchaser into the 3 BR home. Nice LR with FP, family room off kitchen with FP. Well decorated throughout. View quickly, call SHANE BEFURT, 386-6164 or 385-3664.

CADBORO BAY SEA VIEW
NEAR THE VILLAGE
3720 CADBORO BAY RD.
$109,000

This home has 4 BRs plus big den with FP, big DR with two-way FP to LR. Built in's. Approx 1973 sq. ft. on main floor. All on approx 1-3 acre of easy care landscaped lot. With priceless sea views. To view call SHANE BEFURT 386-6164 or 385-3664.

DRIVE BY SPECIALS

1—3849 Douglas St. 2 bedroom home on extra size lot, $48,600.
2—2176 Amhurst, Sidney. 3 yrs old, 2 bedrooms, full basement with 2 extra rooms. Value here, vendors transferred, $54,000.
3—1455 Jamaica, Gordon Head. 5 bedroom home with 2 full bathrooms priced at $64,900, this is an excellent buy on today's market.
4—2032 Beach Drive, Dandy 2 bed room retirement home with dining, large living room. Priced right, $68,500.
5—5315 West Saanich Rd. Prospect Lake area. Almost 2 acres with custom built post and beam home, cedar finish carport plus 2 dog runs, owner says sell at $88,900.
For more details of these bargains call now, SUE WARKE OWENS or CONNIE WEYLER at 386-6164.

NEAR CITY $58,500

3 bedrooms (1 down), very SPACIOUS, 4-pc. vanity bathroom (another toilet down). This is a WARM, BRIGHT 20-year-old, nicely decorated home with a pick-your-own FRUIT garden. A pleasure to show, call RUBY REID 386-6164, ML 23834.

SEMI-RURAL
$38,300

Older stucco bungalow with one bedroom. Living room with fireplace, dining room on a large lot in the interurban area. New MLS. Quickly call BEN GREIG 386-6164 or 598-3105.

IMMEDIATE POSSESSION
SAANICH, 3 BD.
$45,000

1½ baths, 2 storey. Near elementary school and bus. Within 3½-mile circle. Call GERRY FINNIGAN, 383-4739 or 386-6164.

12 NEW HOMES
SWAN LAKE AREA
$64,750-$78,900

These 3-BR homes are on quiet no-traffic streets with underground wiring. Nice size lots. Top quality finishing and full basements, some with 2 FP's. Call now and you can move in completion of the sale. To view quickly call SHANE BEFURT 386-6164 — 385-3664 anytime.

GORDON HEAD
1662 BARKSDALE

Here is something different than the usual run of homes. One year old, post and beam and rustic design. Consists of 5 bedrooms, three on main and two in basement plus den and family room. Wall-to-ceiling fireplace in large living room. Dining room large, family kitchen, double plumbing. Drive by but do not disturb the owner. Full price $108,000. ML 23674. Call HAROLD WARE, office 386-6164, res. 598-4358.

250 HOUSES FOR SALE

Castle Properties Ltd.

HOME AND REVENUE

Big home centrally located. Live on the main, two bedroom suite and collect rent from four housekeeping rooms upstairs. Full bsmt. and two-car garage. $59,900. MLS. Call OLE KNUDSKOV 386-6164 or 388-6275 pager 2342.

1¼ ACRE
SEAVIEW

Located 4½ miles beyond Sooke on West Coast Rd. Area of good homes. 125' on road and has piped water. Contact BILL KOZAK 386-6164 res. 385-0035. CASTLE PROPERTIES LTD.

SAANICH EAST

Older 5-bdrm, family home, good location, needs updating, sitting on a double lot. Total price $68,000. See it and make your offer. LOUISE WILTERMUTH 477-6307. CASTLE PROPERTIES LTD. 386-6164.

Century 21
MAYFAIR REALTY
Mayfair Centre
386-2955

OPEN HOUSE
FRI. - SUN.
1:30 - 4:00
3720 CADBORO BAY RD.

Spectacular seaviews from this spacious 4 bedroom, 3 bathroom home near Uplands Golf Course. Tremendous value here at the REDUCED PRICE OF $109,000. JIM LANG 386-2955 or 382-5701 or LEIGHTON NOBLE, 386-2955 or 658-8968.

OPEN HOUSE
SAT. 1:30 - 4:00
1431 McKENZIE

The cathedral entrance will lead you to a gracious home with quality carpeting, 4 bedrooms, 3 baths. Enjoy the games room 20x12 or relax in the comfortable den 16x12. Priced right at $69,900 (MLS) with clear title. MARION BRADSHAW, 386-2955 or 477-4125.

OPEN HOUSE
SAT. 1:30 - 4:00
3154 DONALD

Complete seclusion on a double lot with lots of shrubs, trees, flowers and a beautiful character home with 4 bedrooms. Separate heated garage-workshop. $69,900. MLS. Realtors welcome. LEIGHTON NOBLE, 386-2955 or 658-8968.

OPEN HOUSE
SAT. 1:30 - 4:00
659 KELLY RD.

Affordable starter home in a handy Colwood location. 2 large bedrooms, family kitchen, separate utility room, large treed lot. New electric heat. Quick possession and easy financing on $42,000 MLS. PETER SYKES, 386-2955 or 382-3216.

OPEN HOUSE
SAT. 1:30 - 4:00
1407 McKENZIE

A very attractive 3-bedroom (largest 19½x13) Cape Cod style home. Cosy living room with bay window, 17½x11½ family room off kitchen, 2 bathrooms, double carport. On large lot with underground services. Asking $72,900 with trades considered. MLS. GEORGE WALL, 386-2955 or 477-0548.

HOLD IT!

Don't buy in Gordon Head until you view this very appealing home. Even the location is one of a kind — and there are 3 bathrooms — completely finished basement — an extra kitchen — 5 bedrooms — sumptuous dining room plus a sunken living room. Owner willing to sacrifice as he is leaving Victoria. See this at $78,900. J. J. WILLIAMS, 386-2955 or 479-1163.

"SACRIFICE"

Vendor says sell so has reduced the price on this fully modernized 2 BR starter home to a rediculous $45,900. Great in-town location, large 60x120 lot with fruit trees and veg garden. Separate dining room, living room with F.P., full low basement. All freshly redecorated. Immediate possession with easy financing. PETER SYKES, 386-2955 or 382-3216.

A DANDY

1218 sq. ft. of sparkling new home in a good area close to park. 3 bedrooms, master ensuite. Separate dining room. Lower level rough-in for full bath. A good buy at the listed price of $66,900. WIDE OPEN TO OFFERS and we can guarantee the sale of your present home too. LOU BLOOMFIELD, 386-2955 or 598-8295.

Green Acres
HENDERSON REALTY LTD.
385-9741 (Anytime)

OPEN HOUSE
SUN. 1 - 4
ESQUIMALT
STRATA DUPLEX

Down near Saxe Point only ½ block from the water is POOLEY PLACE. Vendors are anxious to sell this 3 bedroom full basement, sunken LR, custom kitchen, 1½ bath FAMILY HOME with southern exposure. Follow our signs from the bottom of Lampson St. and make an offer on $61,000 ask-
LORNE PEASLAND 385-9741 (24 hrs)
BOB LANGTON 384-9296

OPEN HOUSE
SUN. 1:30 - 4:30
3385 KINGSLEY PL.

Immaculate and unique 3 bedroom, split level home. Main floor offers 1306 sq. ft. with living room and dining room separated by feature fireplace. Family room down. Could be an in-law suite. Complete with kitchen and extra bath. Excellent Mt. Tolmie Park area. Only $69,900. MLS. View with RANDY COLBERT 479-5932 or 385-9741.

VENDOR
ANXIOUS

Must sell quickly this luxurious 5-bedroom home consisting of 3,600 sq. ft. with beautiful sea and mountain views. Ideal entertainment home. Too many unique features to mention. All reasonable offers up to $129,000. LILIAN McLEOD 658-8441 or 595-5131 CANADA TRUST, 2252 OAK BAY AVE.

NEW $49,900

Five homes to choose from features;
—3 bedroom
—full basement
—2 bathrooms
—built-in dishwasher
—heatilator fireplaces
—possible $2500 down
—large 10¼% mtges.
—Sooke Subdivision
Occupancy May 1st. May consider trades. 642-3983, 652-4286.

$38,000 — ELLIS ROAD

Modern one-bedroom condominium, large living room, top floor, nice view, low down payment with 10% financing. 383-2498.

250 HOUSES FOR SALE

Green Acres

4½ PER CENT
EXCLUSIVE
RESIDENTIAL
HENDERSON REALTY LTD.
385-9741 (Anytime)

OPEN HOUSE
SAT. 1-4
ESQUIMALT
STRATA DUPLEX

Down near Saxe Point, only ½ block from the water is POOLEY PLACE. Vendors are anxious to sell this 3-bedroom, full basement, sunken LR., custom kitchen, 1½ bath FAMILY HOME with southern exposure. Follow our signs from the bottom of Lampson St. and make an offer on $61,000 asking.
LORNE PEASLAND
385-9741 (24 hrs.)
BOB LANGTON 384-9296

OPEN ALL WEEK
1850 CARNARVON
(Richmond and Foul Bay)
BRAND NEW

3 Bedroom deluxe Kaiser home, 2 full baths on main floor. Stove, dishwasher in Crestwood Pioneer kitchen. Old brick special designed fireplace. Basement roughed in for 3rd bath and fireplace. Full price, $74,500.
KEN IVERSEN 595-7064

SOUTH OAK BAY
$69,900

Truly a beautiful home in one of Victoria's most desirable areas. Lovely living room with built-in book shelves and fireplace, large formal dining room, gorgeous modern kitchen with eating area, 2 bedrooms on the main and four-piece bath. The full basement has a third bedroom, family room and 2-piece bath. Situated on a lovely corner lot. MLS 2352 . To view or for further information please call BUD HUDSON 385-9741 or 479-3849.

IN APPLE
PIE ORDER

The pride of ownership really shows in this very well maintained Gorge area home on a quiet street. 3 bedrooms on main and one down in the full high ceiling basement. A new listing that won't last. Asking $53,900. MLS23680. Call me now to view. BUD HUDSON 385-9741 or 479-3849.

REMODELLED
IN ad OUT

Very, very nice two-bedroom full basement home on large lot near bus, shops and school. A peek inside is a must to realize the value offered here. Asking $49,000. MLS 23137. BUD HUDSON 385-9741 or 479-3849.

A MILLION
DAFFODILS

are blooming at Beacon Hill. Across the street in Fairfield, offered at only $28,900 a bright, clean, one-bedroom suite on the 3rd floor in this adult block. For a reasonable down payment and easy monthly payments you can own and enjoy this beautiful and convenient location. Call anytime:
CHARES ARNOLD 592-6454
STAN TRONT 477-2829

BY THE PARK
1533 EDGEMONT

Beautiful executive two-storey backing on Mount Douglas Park, four bedrooms, two bathrooms up. Family room and living room down with fireplaces in each. The kitchen is a dream with all the extras. Asking $89,000.
C. ARNOLD 592-6454

$52,000
CLOSE TO TOWN
—CEDAR HILL

Attractive 3-bedroom split level. Panelled living room has fireplace. Nice yard. To view call:
C. ARNOLD 592-6454

SPARKLING CLEAN
BARGAIN

Only $49,900 for this immaculate 3-bedroom renovated family home. Full basement. Solid separate garage. Fully fenced yard. Convenient Glanford.
BILL McCARTER 592-3970

PRICE REDUCED

Well built 1200 sq. ft. 3 bedroom home. Large level lot. Ideal for small workshop. Happy Valley area. Now only $67,500.
BILL McCARTER 592-3970
BOB GIBSON 658-5153

GLEAMING GLANFORD

Sparkling clean!! Hospitable 12x16 living room, fireplace, 8x10 dining area off efficient 8x10 kitchen, 2 bedrooms, modernized 4-piece bath on main, in full cement basement is bright utility room. Fenced 51x120 lot. Asking only $56,900.
BILL McCARTER 592-3970

NEW LISTING!
VENDOR
HAS BOUGHT

This beautifully finished, 3-bdrm home at 2927 Shakespear is value packed and must sell now! Everything has been renovated! Two baths, full bsmt., new roof and more — only $57,900. Call fast!
LORNE PEASLAND
385-9741 (24 hrs)
BOB LANGTON 384-9296

FORCED TO
SELL
$45,900

Two-bedroom renovated home near Town and Country. Must be sold this weekend!
LORNE PEASLAND
385-9741 (24 hrs)
BOB LANGTON 384-9296

CUTE 'N COZY
OAK BAY
$43,500

Brand new exclusive, 1 bedroom cottage on big lot. Plans done for addition. Call fast!
BOB LANGTON 384-9296
LORNE PEASLAND
385-9741 (24 hrs)

NOW ONLY
$45,900

For this clean, no step townhouse of three bedrooms. Bright living room with patio. Spacious kitchen — large with adjoining laundry. Large fenced play area. Low assessment. Good financing available on today's lower interest rates.
385-9741 STAN TRONT 477-2829

TOWN and COUNTRY
$53,900

No effort has been spared in completely rejuvenating this solid 3-bedroom 1406 sq. ft. home. Living room with floor-to-ceiling fireplace. Dining room. 16x18 master bedroom with ensuite. Sliding doors to a large sundeck with a view. Priced to sell at only $53,900. MLS. Call RANDY COLBERT 479-5932 or 385-9741.

DRIVE BY
338 WALTER

Completely renovated inside. 2 bedroom family starter or retirement home. High quality wall to wall carpeting throughout. New 4-piece vanity bath with colour coordinated easy-care vinyl flooring and ceramic tile. Large kitchen with new mahogany cupboards. Laundry room wired for washer-dryer. Full basement. Electric heat. Separate garage. $48,500.
Mr. Sivertsen 477-4949
City Brokerage 386-0645

COUNTRY
PARADISE

A most unique house located on 9.11 acres in North Saanich. A free flowing hexagon shaped home of over 2440 sq. ft. Many delightful features such as 540 a sq. yd. broadloom, sunken bathroom, five sliding glass doors to a massive wrap-around sundeck and much more. Asking $135,000. Call now to:
595-5171 DOUG POSKITT 477-0645
Canada Trust

$38,000

1 Acre, sea view lot with cosy 1-bedroom house 4 miles past Sooke. After 6 weekdays, anytime weekends, 642-4140.

250 HOUSES FOR SALE

BLOCK BB BROS.

OPEN HOUSE
No. 1 - 2725 WALE RD.: SUNDAY 1:00-4:00. Allow me to show you through this recently redecorated townhouse located in a quiet residential area. Close to shops, recreation centre and transportation. Included in price is a built-in stereo, dishwasher, range, washer, dryer and drapes. Asking $53,500.
478-5561 Bud Scattergood 478-7368

½-ACRE GLEN LAKE

3 BR. no-step home of over 1200 sq. ft. Set in a semi-rural area. Ideal for family which likes casual living. Vendor says sell. Asking $52,000.
478-5561 BOB PAUL 478-2477

3 BR. LANGFORD

Excellent starter home set on a large well landscaped lot close to schools and shopping. $43,000.
478-5561 BOB PAUL 478-2477

COLWOOD GOLFERS

with a view of the first tee, nice 2-bedroom full bsmt. home set on a easy care lot. On a quiet street. All in top condition. $46,000.
478-5561 BOB PAUL 478-2477

WATERFRONT
SECLUSION

Superbly constructed 1-yr. old home nestled on one full acre of trees and gardens. Views from virtually every room include the 2 giant sundecks. Fully developed bsmt. with 2nd. FP can be used as inlaw suite. Vaulted ceilings in all rooms and most with double pane windows. A premium 100 ft. of waterfront at just $130,000.
478-5561 MIKE MYERS 478-6349
388-6275 Pager No. 799

UNDER $50,000

1, 3 BR full bsmt., foyer entrance, huge FP only 1½ years old. $47,900
Sooke.
2. Brand new 3 BR, 1200 sq. ft. rancher on 1.26 acres of trees. Cedar siding, utility room and only $48,900.
478-5561 MIKE MYERS 478-6349

MOVE RIGHT IN
580 PHELPS AVE.

No waiting here as possession can be given on completion of financing. Spotless 4-bedroom home in Highlands District. Bright kitchen and dining area, brick fireplace, attractive rec room, good storage and room for additional development. Private sewer system and THE PRICE IS RIGHT. $57,500.
478-5561 FRED DAY 478-0107
478-5561 BILL LEWIS 478-5818

LIKE TROUT FISHIN?

The sea run cutthroats are biting and you can catch them in your backyard. Good ole country living right in town. Several nice fruit trees. Strawberries and raspberries. Roomy 3-bedroom home with full bsmt. 2306 BELLAMY won't last long at $55,000.
478-5561 FRED DAY 478-0107

OPEN HOUSE

2512 JEANINE (off Selwyn) SUNDAY

250 HOUSES FOR SALE



OPEN HOUSE

3318 FIRCREST PLACE
SATURDAY AND SUNDAY
1:30-4:00 P.M.

Do you need a comfortable small home at a price that will satisfy any buyer. This 3-bedroom, priced at $49,900 may be the answer. 6 cozy easy-to-care for rooms make it just right for a couple or small family. No basement, electric heat, and an inviting garden and patio. Se it this weekend with Keith Leckie, or call:
477-0191 KEITH LECKIE 498-1667

219-1680 POPLAR
SUNDAY 1:30-4:00 p.m.

Here's a condominium in an excellent location at reduced bargain price. This is a one-bedroom with den, attractive living room with sliding glass doors onto a balcony. Near Mt. Tolmie. This condominium has fine facilities which includes a swimming pool. Price $36,900. Phone anytime.
477-0191 DAN NASH 477-2078

1115 RICHARDSON ST.
SUNDAY 1:30-4:00 P.M.

Neat 2-bedroom, full basement home on easy-care lot. Remodelled kitchen and bathroom with built-ins. Reduced to $55,900. MLS.
GEOFF RENNISON
477-0191 479-5972

HAULTAIN AREA
$36,900

Excellent starter low low down for this 1-bedroom pad. Nice lot. Separate garage. Call:
PETER TER VEER, 384-8001 or Res. 479-1588.

CITY LOCATION
$34,500

2-bedroom home on small lot. Close to all amenities. Low down could handle. PETER TER VEER, 384-8001 or res. 479-1588.

LANGFORD
$45,900

Excellent value. Featuring living room with W-W carpet, 14x12 kitchen, 3 bedrooms and 4-pce. bath. Drive-in garage and 64x120 lot. Call PETER TER VEER, 384-8001 or res. 479-1588.

CADBORO BAY VILLAGE
NOW $59,900

Reduced for quick sale. Completely remodelled, 2-bdrm. home. Full basement. Spacious living room with fireplace. PETER TER VEER, 384-8001 or res. 479-1588.

DEAL OF THE CENTURY
DEEP COVE

Over half-acre seclusion. Brand new quality construction. 1560 sq. ft. finished $76,500, below replacement cost. Very desirable area; a must see.
BILL KAPTEYN
477-0191 652-1242

2342 SQ. FT.
WELL FINISHED
LIVING ACCOMMODATION

1 year old, valley views. Central Saanich. Must sell. $72,500.
BILL KAPTEYN
477-0191 652-1242

IMMEDIATE OCCUPANCY

New home of over 1505 sq. ft. gracious living, quality built. 3 bedrooms with features such as a sunken living room-dining room and huge family room or rec. room. Come and see what real construction is. $74,000. MLS.
PATRICIA SEDGER
477-0191 479-3673

4241 THORNHILL —
GORDON HEAD

Cape Cod—4 bedrooms—2 baths. Super charming!
SHARON MOONEY
477-0191 479-0191 (24 hours)

916 LE QUESNE —
LANGFORD

Fantastic starter or retirement home! Spotless 2-bedroom bungalow.
SHARON MOONEY
477-0191 479-0191 (24 hours)

HANDYMAN SPECIAL
476 CONSTANCE

2-bedroom home in choice Saxe Point area. Good furnace, roof and new aluminum siding, but needs some work inside. Try your offer on asking price of $43,900. Low taxes, too! To view, please call
BERNEIDA TAYLOR
477-0191 382-9485

OAK BAY
SEA VIEWS

Comfort and quiet can be yours in this 1213 sq. ft. home tucked away in a quiet area. 3 bedrooms, large dining room, double plumbing plus full basement. Well landscaped 84x175 lot. Vacant possession. MLS 23643.
JIM DONNELLY
477-0191 652-2228

THREE-BEDROOM
RANCHER
NEW CONSTRUCTION
$66,900

If you want a unique 3-bedroom rancher on a large lot in the Uplands of Langford, then take a look at this. Brick feature wall in kitchen, nice family room, private courtyard. Priced for quick sale. MLS.

TRULY A RARE FIND!

If you like privacy, comfort and a custom designed and built family home in acreage—yet within reasonable distance of downtown—this one is for you! All the room you could possibly need is offered here at $109,000. For more information, please call
477-0191 KNUD SCHWER 478-8203

HOME PLUS INCOME!

Operated as a guest home, monthly revenue over $2000, all equipped with separate living quarters of 3 bedrooms, living room, bath and kitchen, plus well cared for lot. You can't lose here. Asking only $98,500. Please call
477-0191 KNUD SCHWER 478-8203

WE'VE GOT TO GO!!

Owner transferred and must sell his trim 2-bedroom home. Close to town with lovely panoramic views of Olympics and Sooke hills from the enclosed sunporch. This home would be ideal for a retired couple or one just starting out. Asking price $54,600, but owner will consider offers. See it today. Call
477-0191 JOHN LUND 384-9279

REDUCED $5,000
5 BEDROOMS

Choice Gordon Head area. Full basement, large living room and dining room, family room off kitchen with 2nd fireplace, 2½ baths, double garage. Try your offer on the asking price of $114,500. MLS.
477-0191 JACK MOEN 658-5448

NO-STEP HOME

1300 sq. ft. home with 3 BRs, 1½ baths, all up-dated services just waiting for a new owner. Call HAZEL CAMPBELL, 384-8001 or Res. 592-0632.

SOUTH OAK BAY

1.3 acre of prime property with large home that has been duplexed, upstairs has 2 BRS, LR with FP, large entrance hall and kitchen. Main 1 BR, FP, large formal LR with FP and lovely window seat. Call to see this fine property. Exclusive with HAZEL CAMPBELL, 384-8001 or 592-0632.

JUBILEE AREA

12-yr.-old home with shake roof, 7 or more BRs, 3 bathrooms, 2 fireplaces. Fr anyone needing lots of accommodation close to the hospital, it's only $65,000! Call anytime to view with HAZEL CAMPBELL 384-8001 or 592-0632.

250 HOUSES FOR SALE

GORGE
PRICE REDUCED

Dandy starter or etirement home with two bedrooms. Full basement, electric heat and a good lot fronting on two streets. Full price only $41,900. MLS.
WALLY MILLIGAN
384-8001 or 477-5144

910 TERLANE
COLWOOD

Large treed lot — Arbutus and fir — close to schools — 6-year-old home, 3 bedrooms (master ensuite) — living room FP, dining room with sundeck. Full basement roughed-in bath and framed rec and bedroom. MLS. $58,900.
JOHN MORRY
592-9770
JOYCE MILLER
479-9471 or 384-8001

DRIVE BY
2945 AUSTIN (Gorge)

2 lots 194x55, attractive garden — fruit trees — raspberries — vegetables plus 2400 sq. ft. of professionally finished home, expansive entrance, living room, dining room with sundeck — modern kitchen. Den with fireplace and 3 bedrooms, 4-pce. bath plus full basement, 4th bedroom, 3-pce. bath, rec. room, kitchen and utility, garage and carport, potting room and garden shed. This is a great family home, could be in-law suite in basement. MLS. Call to view.
JOHN MORRY
592-9770
JOYCE MILLER
479-9471 or 384-8001 Pager 412

629 BEACH DRIVE
$92,500

Spectacular scene from sun room in this waterfront home. Large LR facing the sea, sep. DR, 2 bedrooms and 2 baths. Hedged lot for privacy. Handyman will increase value substantially. Drive by then call
GERRY DAVIS
384-8001 or Res. 592-6961

MOVING EAST
3129 ALDER

Older type, 3-bedroom bungalow with full basement, situated on a corner lot and close to Woodward's Shopping Centre. Immaculate inside and out. Oil H.A. heating. Rumpus room. Shown by appointment only. Price $49,000.
BERT COLES
384-8001 or Res. 592-3311

DRIVE BY
7045 BRENTWOOD DRIVE

Fisherman's paradise. This dandy 3-bedroom bungalow. 1 block from marina. A large sunny kitchen, living room with fireplace, large treed lot. An excellent value at $51,900.
MARK MacKENZIE
388-5464 Pager 448
AL MATTEO
658-5057 or 384-8001 anytime

BEAUTIFUL BROADMEAD

1. New Tudor — 4-bedroom, 3 baths, family and rec room. Great for the non-gardener. Only $134,900. MLS.
2. Swimming pool — spectacular! Unique! Distinctive! All main rooms open onto the enclosed interior pool! Probably one of the most exciting homes ever on the market. Surprising value at $235,000.
3. Exciting 4-bedroom contemporary fully furnished with approx. 3,000 sq. ft. Family room off kitchen. $130,000 but very negotiable. Call now.
4. Continental appeal! A most distinctive architectural design with a definite European influence which defies description. $159,000.

Call now!
JEANNIE DEWHURST "The Realtor Who Believes in Broadmead!" 384-8001 or 477-6040.

NO STEP BUNGALOW

Very attractive 3-bedroom plus den home in area of surrounding quality. Sunken living room with impressive floor-to-ceiling rock fireplace. Easy care lot. Owners are asking $107,000 but they have purchased and are willing to look at any serious offers.
JEANNIE DEWHURST
384-8001 or Res. 477-6040

SEAVIEW SPECTACULAR!

Just minutes from town. 5 Bedrooms, U shaped executive residence opening onto sun-trapped pool. Family room off kitchen. Huge rec room. Private and unique. Very close to school. Only $159,000.
JEANNIE DEWHURST
384-8001 or Res. 477-6040

VIEW PROPERTY
IN CITY

Just listed, this lovely 3-bedroom home with lolvely views of city and Sooke Hills. Just mionutes away from transportation, schools and walking distance from shopping centre yet quiet street. Easy care lot, nicely landscaped in front, and large basement ideally set up for in-law suite. Asking price $68,900. AL MATTEO or res. 658-5057; MARK MACKENZIE, 388-5364, pager 448.

SOUTH OAK BAY
4 BEDROOMS

Redecorated, splendid and spacious, 2 bedrooms up with 2-pce. bathroom with other 2 bedrooms on main with 4-pce. bathroom. Main also has living room with rock fireplace (floor to ceiling), bright separate dining room, spacious bright kitchen with eating area and balcony. New rec. room in full high basement. Drive-in garage. A pleasure to see and a pleasure to own. MLS 23036. Asking $84,900.
TIM HOSKIN 384-8001

CUTE AND COSY
VIEW ROYAL

3-bedroom stucco and siding bungalow, living room with floor-to-ceiling fireplace. Modern kitchen with dining area, utility plus storage room. Located on large lot in quiet area. Asking $53,900. JESSIE McGRATH, 384-8001.



OPEN HOUSE
SUNDAY 1:30 - 4:00
855 VILLANCE ST.

Well maintained three-bedroom home, large living room, dining room, fully finished basement. Large separate garage. MLS. Offers to $52,900. Your hostess:
JA
JEANNIE HUTCHINSON
598-5166 479-8429

FAIRFIELD
$51,900
OPEN HOUSE
SAT. & SUN. 2-5

Immaculate 2 bedrooms, living room with fireplace, kitchen with eating area, wall to wall throughout. Newly decorated in and out. Large yard, full high basement, blocks to sea, Beacon Hill Park and shopping. 215 Linden. 382-2093, no agents.

FAIRFIELD

Lovely well-built well kept home, large cheerful kitchen and eating area, two bedroom main floor, two partially finished bedrooms basement, living room with fireplace, one bath, large lot. Close to Beacon Hill Park. Phone 388-4243.

250 HOUSES FOR SALE



1125 DOUGLAS ST.

OPEN SUNDAY 1:30-4:30
9651 FOURTH STREET

Lovely split-level. Ocean views from living room and dining area, beautiful kitchen, rec. room with bar. 3 Bedrooms, all spic and span. $56,500. ML IRENE VAN 384-9191 382-9191

1019 TERRACE AVE.
OPEN SUNDAY 1:30-4 P.M.

Exciting home consisting of 3 bedrooms and cosy den. High on Rockland hill with oustanding views. The well landscaped garden is private and a joy. Asking $99,500 ML 23732 ANNE HOPKINS 382-9191 592-0501

COLWOOD RANCHER
4 BDR.-BSMT.

This 7 year old family home offers a different and convenient floor plan, large lot on quiet cul de sac. Owner is transferred to Vancouver and will consider offers to $67,900. 11x12 dining room, fireplace in LR, ensuite in large MBR. Shake roof. To view call PAT DOERKSEN 478-3432. 382-9191 MLS 23341

CLOSE IN $51,500

Bring your offer on this very nice no step bungalow. Beautiful fireplace in Living room, 2 bedrooms charming patio in back. Lots of shrubs and trees on valuable lot. Excellent financing. ML IRENE VAN 382-9191 384-9191.

UPLANDS VALUE $199,000

This sensational property is priced to sell very quickly on todays market. Let us show you the gracious home with its 4 bedrooms, 4 baths, banquet size dining room, fireplaced den and all other expected amenities. The almost one acre property is in easy care lawn, Oak trees and suntrapped gardens. MLS. GRAY LAITE 656-5267 SID HASLAM 477-1994 OFFICE 382-9191.

CIRCLE THIS ONE!

Terrific value at $49,900. 3 Beds on main, fireplace, full basement with room for development. Drive in garage. New detached double garage ideal for hobby enthusiast. Good off street parking. Close in. See it today. ML ANN ALPHONSE 382-9191—382-3625.

3 BEDROOMS — $46,900

Real dandy family home with ½ basement. Older but in good condition. Up dated wiring, plumbing and heating. Extra large kitchen with eating area. 18x20. Separate garage with electricity and concrete floor. Also wired work and storage shop. (Note owner holding garage sale at same time).
478-3432 PAT DOERKSEN 382-9191

REDUCED $2,000
3 BDRM.-BSMT. $59,900

1 Mile past Thetis Lake, this 6-year-old family home offers a unique floor plan, large dining room living room with fireplace and 3 large bedrooms on main. 2-piece bath in full basement. 13x22 sundeck over Carport. Well landscaped and secluded back yard. To view call PAT DOERKSEN 478-3432. 382-9191.

THE BEST OF TWO WORLDS

Beautifully rural yet 15 minutes from downtown. Unique 3-bedroom split level home with gorgeous views over 1½ acre. Walking distance to new rec. centre and elementary school. PAUL HYATT 382-9191 656-3150.

HERE I AM AGAIN
(MARY WOOD)
WITH SOME
OUTSTANDING HOMES

1. Upland's Best Buy! Only $129,500. Spacious 3-bedroom home with fully developed lower level including games room and open-fired family room. This is a "must see". Owner transferred. ML 23860
2. Views by day and twinkling lights by night. From this character 3-bedroom plus den home. Private well landscaped garden lot. This, too is a "must see". Asking $99,500. ML 23732
3. Only $48,500 for a 7-year-old, 3-bedroom, no basement home at 1384 Courtland off Interurban. Nicely carpeted and redecorated. ML 23992. 382-9191 MARY WOOD 592-2647

NEW ON THE MARKET

And a pleasure to show! Spotless 2 bedroom home; open fired family room down. Intercom throughout. Extra parking for boat or trailer. Close to bus and schools. New ML. Priced to sell at $54,900. 382-9191 MARY WOOD 592-2647

OAKWINDS
UNIVERSITY HEIGHTS

Key location for all levels education, shopping, bus, etc. First time on market. 7-year-old split level. Immaculate throughout, large living and dining rooms, brick fireplace, WW over Hdwd., 3 BR, 1½ baths, large family room, carport. Mature landscaping, attractive rockwalls and patio. Offered at $74,500. (New ML) View today by calling HERB McDANNOLD 595-1177 GLEN McDANNOLD 595-6488 OFFICE 382-9191

SECOND TO NONE
BROADMEAD EXECUTIVE

Best of workmanship and material in this newly completed luxury home provides total requirements for the executive family. Featuring 4 BR, 3 4-pce. baths (MBR ensuite), 3 floor ceiling fireplaces family room off super kitchen with large breakfast area. Formal LR and DR, beamed ceiling rec. room, dble. garage, extra parking, sundecks, patio, etc. etc. Superior carpeting, lighting and decor. Only by viewing can one full appreciate the careful attention given to every finishing detail. Excellent value offered at $155,000. (ML). Appointments by calling HERB McDANNOLD 595-1177, GLENN McDANNOLD 595-6488, OFFICE 382-9191.

OFFERS AND TRADES

1. Home and acreage in Sooke 3B — 3 years old, city water. Will trade for up-Island property. Asking $120,000.
2. Green Lk. 70 Mile House. Resort and trailer park on waterfront. 6 cabins, surfboards, boats. Always busy. Vendor will carry some. Full asking $150,000.
3. 3-Bedrm Sidney, 10 years old. Sewers, 2 fireplaces, 2 baths, w-w, partly finished down. $62,500. Offers.
4. E. Sooke, 2-Bedrm, open beam, approx. 1 acre on ocean frontage, fruit trees, garden, 24x3 workshop. Real quiet area. $87,500.
5. Salt Spring Island, 2-Bedrm, 3½ years old on Weston Lake. Quiet area. Only $47,500.

Courtesy to Realtors
RENE BOURDIN
477-1841 642-4150
BLOCK BROS. REALTY LTD.

OAK BAY
SURPRISE

From the outside this looks like a charming, well-kept small home with its trimmed lawns, large shrubs and quaint awnings. But take a look inside! You'll find over 1300 sq. ft. of spacious comfort, as well as a large finished rec room downstairs, a two-car drive-in garage and separate workshop. The kitchen will delight you with its indirect lighting, centre island, and modern cabinets. The size of all the rooms will amaze you. There's even plenty of room in the backyard to park the camper (no need to drive over the front lawn, enter through the rear lane). This impeccably kept home in a popular area is offered at $69,900. To view call:
595-5171 BRIAN MARTIN 595-5171
Canada Trust

2500 DOWN

Located on PYRITE RD. in the Broome Hill subdivision in sunny Sooke. These 3-bedrm, full-basement homes are all quality built and located on one of the nicest spots in the subdivision. They all have mountain views — some have sea view. If you have to sell a home before purchasing, ask for our convenient BRIDGE FINANCING PLAN. For more information call FRED LERCH, 384-8075, Por. 424, or BEV HINE, 598-6503, or 595-5131. CANADA TRUST, 2252 OAK BAY AVE.

250 HOUSES FOR SALE



OPEN HOUSE

SAT. 1:30-5 p.m.
SOUTH OAK BAY
916 MONTEREY

Delightful, modern 3-bedroom family home — attractive living room, with quality wall-to-wall, fireplace and bay window — nice liv ng room — bright and modern kitchen — high basement with delightful rec room, plus extra bedroom, 3-piece bathroom and spacious laundry room. Semi-secluded backyard with, with 9' high garage and workshop. Ideal for boat owner or vintage car buff. Good construction and in immaculate condition. Price $76,000. Bill Palfrey. 598-4210. MLS.
ISLAND HOMES LTD.—386-7545

OPEN HOUSE
NEW 3 BDR.
SAT., SUN. 2-4 p.m.
2939 BOLANNE
(Off Mt. Wells)
ASK. $61,990

Immediate possession on this beautiful new 3-bedroom home. 1250 sq. ft. on main floor. Floor to ceiling rock fireplace spacious living room. Expensive wall to wall throughout. 3rd fireplace finished in 90% finished rumpus room. Attached carport and sundeck. Ample room for trailer or boat. Located on quiet street at end of cul de sac.
Howard Mitchell 479-4818

OPEN HOUSE

SAT., SUN.
2 - 4 P.M.
Buckingham Place
(Off Arnordale, Upper Shelbourne)
4 NEW
HUCKER HOMES
$66,800 - $69,500

Compare for value
—1200 to 1300 sq. ft. fin. space
—most have 2 fireplaces
—3 bedrooms (master ensuite)
—wall-to-wall throughout
—good space for development
—quiet cul-de-sac
—lovely views
—close to bus, shops, schools.

For prior viewing call J. C. Baxter or J. Barton, 386-7545.

OPEN HOUSE
SAT. 1-4 P.M.
907 SELKIRK
Gorge Vale Golf
Course District
ASK. $58,600

3 bdrm. on main floor of 1055 sq. ft. superbly built, 17 yrs. old on R-2 zoned area. High ceiling basement perfect for future development. Large lot 65x120, 1½ miles from city centre.
Patrick Snow 592-3931
Island Homes 386-7545

OPEN HOUSE
SUN. 1:30-4:30
6782 WENDONNA
$65,900

(Follow Open House signs from Wallace Dr. north of Benvenuto) 5 bedrooms — 3 bathrooms — rumpus rm. Over 2,000 sq. ft. finished. Large fenced lot on quiet cul-de-sac. Only 4 yrs. old and immaculate throughout. Main has liv. rm. with old brick F-P, din. rm., kitchen with built-in dishwasher, three bedrooms (master ensuite). Down are 2 bedrooms, large rumpus room, 3 piece bathroom, laundry rm. and work space. Large sundeck. Good mortgage.
J. C. BAXTER 386-7545

OPEN HOUSE
SAT. & SUN. 1:30-4:00
419 RICHMOND
FAIRFIELD

Delightful 3-BR home in immaculate condition inside and out. About 9 years old, L-shaped living and dining rooms — eating area in the modern kitchen. Full high basement with rumpus room, laundry, 2-pce. bath and drive-in garage. VACANT. Trades considered. Close to Fairfield shopping Centre. Realistically priced at $69,900. Good terms available. Ron Crow, 592-4989 anytime.

"HOBBY FARM"

Just listed a beauty! Please read my ad under 233 Country homes Ron Crow.

Central Saanich

Lovely 3-bedroom home built 2 years in immaculate condition. Large living room, dining room and kitchen. Fireplace, built-in range and oven. 2 four-piece bathrooms. Wall to wall throughout. Sundeck. High basement. Large lot with 15 fruit trees. Asking $69,000, terms arranged. To inspect please call: MLS.
LLOYD ELLIS 658-8222

GORGE VALE
GOLF COURSE
DIST. - $45,500

—2 bedrooms
—Ideal starter or retirement home
—Well fenced lot
—New basement and furnace
—Low taxes
—Ideal for any Service Personnel
—MLS

For further information call:
PATRICK SNOW 592-3931

SIDNEY BOUND
ANYONE?
REDUCED TO
$59,500

Call me on this four bedroom home in a good area — fully fenced lot and good 360 degree view of the surrounding country side — wall to wall carpeting throughout. Call:
ROY ELDRIDGE Res. 477-6735
ISLAND HOMES 386-7545

GORDON HEAD

Spacious 2-BR Home with 3 extra BRs in high basement. Very large family room off the bright kitchen. Gleaming HW floors in nicely planned living and dining room. 2 fireplaces, double carport plus drive-in garage. Half acre lot that can be subdivided. High hedges, fruit trees and a garden area make this a very attractive home. Call Ron Crow for more information. 592-4989.

FABULOUS VIEW

"Just Listed" 4 BR home in a choice area with a panoramic ocean and mountain view. Large bright L-shaped living and dining room with heatilator fireplace. Convenient large bright kitchen with sundeck. Spacious Master BR with dressing room and full bathroom. Games room, Den and Family room together with a nicely landscaped lot with garden area and fruit trees make this a real buy at $119,500. This home is exceptionally well built with THERMOPANE windows, double doors, 4 and 6-inch insulation and zone controlled electric heat. To view call Ron Crown 592-4989 anytime.

ROCKLAND
NEW, EXCLUSIVE!

Excellent Location for Professional man and family — over 2000 sq. ft. of bright and gracious living. Spacious entrance hall, oak floors, large living room — separate dining room. Three nice bedrooms — all this situated on a well treed and landscaped lot. Price to sell at $95,000. Phone Bill Palfrey 386-7545 or Res. 598-4210.

250 HOUSES FOR SALE



COUNTRY LIVING
Right in the City

A few steps to the golf course giving it that country feeling, though just a few minutes to down town. This modern six-room bungalow just two years old has been well maintained and consists of through hall, spacious living rm., dining room, U-shaped kitchen. Three bedrms, master twin size. Full high basement, nice rec room, roughed-in plumbing, drive-in garage and OOM heat. Pleasant easily maintained garden. Full Price $59,500. Vic Drew 386-7545 or Res. 592-0927.

david burr
LTD.
655 FORT ST. 384-9335

OPEN HOUSE
455 CONSTANCE
SAT.-SUN. 2-4 P.M.

Terrific residential area very close to SAXE POINT PARK access. Charming older 2 bedroom home with lovely SEA VIEWS from SUNKEN LIVING ROOM. Near the end of a NO THRU STREET, the garden area is secluded by large hedges and flowering shrubs. This home is very fairly priced at:

$48,500
For Immediate Sale
MICHAEL BURR
384-9335 598-2079

TEN MILE POINT

Set among beautiful trees in a cul-de-sac, this two year old Tudor was designed and constructed with elegance and comfort in mind. The main floor comprises a very large sunken living room, guest size dining room separated by a spacious entry hall and powder room, central work area, kitchen with Jenn-Air range and wall oven, family room and utility. On the upper floor there are 4 bedrooms, 2 full bathrooms, an unfinished massive rec. room over the 2 car garage and workshop. The lot has been tastefully landscaped with a view to blending it in to the existing natural state. This lovely home is now being offered at: MLS 23305.

$159,500
To View Please Call
MADGE or DON ROBBINS
384-9335 384-9072

FAIRFIELD

This charming, older, two-storey, family home has just come on the market. Main floor features large living room with corner fireplace. Guest-size dining room has beam ceiling and built-in mahogany side board. Small den or bedroom. Bright, roomy kitchen. Entrance hall has fireplace and open staircase to upper floor and four bedrooms. Full basement lends itself to further development. Easy-care lot. Close to schools, shopping and bus. A lovely home in a good area.

$69,500
W. E. (WIL) WILSON
384-9335 477-4328

OH-HENRY

Nuts to chocolate, I'm talking about the street. Delightful modern 2 bedroom bungalow only 5 years old. Compact easy care lot for you anti-lawn cutters, carport, paved driveway and very convenient to downtown.

$49,900
MICHAEL BURR
384-9335 598-2079

C'MON-A
LAWN

Large easy care lot underneath a fiddley 2 bedroom bungalow. Heatilator fireplace, utility room off large kitchen, some wall to wall, sliding glass onto patio area, and a garage, all close to the new Helmcken Hospital site. MLS 23646.

$39,500
MICHAEL BURR
384-9335 598-2079

A.E. LePAGE
WESTERN LTD REALTOR
1391 HILLSIDE

OPEN HOUSE
1:30-4 P.M. SUN.
33 CAMDEN AVE.

Delightful 2 bedroom home in View Royal. Sun-room on front, sunken bathtub and part basement. Priced at $46,900.
GERRY PARKER
386-6331 595-4972

GLANFORD—3-BEDROOM
$58,900

Perfect for a young family, approx. 1½ years old. Kitchen has eating area, private sundeck, LOADS OF ROOM IN LOWER LEVEL FOR REC. ROOM, extra bedroom and bath or in-law suite.
386-6331 DON BECKNER 386-6588

QUESTION

Did you say you want a $70,000 house, but your budget says mid-50's? If you don't mind a bit of traffic (this home is on a quiet cul-de-sac, but near a busy road) then please call me to see this Langford Lake beauty. 3 bedrooms, full basement, lovely large lot. Asking $53,900 and open to offers. MLS 23417. Call
386-6331 LINDA PAGE 384-3002

QUIET CUL-DE-SAC

Right in city — Gorge area. Lovely family home with lots and lots of living area. 3 bedrooms plus family room in full high basement. Very large odd sized lot, all landscaped. This home is only 14 years old. It's a must see and must sell situation. Asking $63,000. Call
386-6331 LEN LEDOUX 382-9852

COUNTRY HOME —
BRENTWOOD

63'x273' lot, 3 bedrooms, living room, dining room, cabinet kitchen-laundry room off. Full 7.6 ft. high basement with family or rumpus room started. Lovely landscaping. Chicken run at the rear of property. Sun deck off dining room over double carport. Extra lot possibilities. Full asking price $79,950. Call
386-6331 LEN LEDOUX 382-9852

BY OWNER NORTH OAK BAY, builder's own quality 2200 sq. ft. home. 11 years old, plaster, hardwood floors, light spacious living room with leaded windows, expansive natural stone fireplace, dining room, kitchen with dishwasher, nook, 3 or 4 bedrooms, 1½ bathrooms, family room, with acorn fireplace, games room, garage, work shop, carport, close to shops, school, busses, private back garden. 598-6217. $79,500. Open to offers.

NEW HOME
GORDON HEAD
OPEN SUN. 2-4

Spacious 3 bedroom home with floor to ceiling fireplace, 1½ bathrooms, double carport, sunny basement ready for development. Located at 1607 Hybury off Majestic Drive. Terms can be arranged to suite purchaser. Make an offer on $67,900. For prior viewing please phone builder at 479-7908.

SACRIFICE

New, deluxe home, 2 bedrooms up, 4 down. Rock fireplace, patio, sunny exposure, lawn in, quiet crescent, underground services, all school levels nearby, near Tillicum. $56,995. Phone 386-8335.

GONZALES

Denison Road. Spectacular views from all rooms. Architect designed home. Hot-water heating, wall-to-wall double garage. Owner, 592-4410.

250 HOUSES FOR SALE



577 Culduthel Rd. 386-2911

THE SEA

is ½ block away from this sparkling 2-bedroom, full-bsmt. home close to town. Excellent value at $45,900. (P.S. Call today, this should sell fast.) MLS 24067.
HAZEL CLARKE NORMA HILL
658-5656 383-7796

NEW LOOK

In and out this cute 3-bedrm. home in Langford has had a face-lift. Great accommodation on a 50x150 lot at only $43,000. MLS 22518.
HAZEL CLARKE NORMA HILL
658-5656 383-7796

BRAND NEW — $45,900
STRATA-DUPLEX

Located on corner Forshaw and Craigflower and offering:
—3 BEDROOMS
—Full Bath plus Powder rm.
—Kitchen eating area and dining area.
—Easy-care lot close to bus and Gorge Park.
—Fireplace and W-W throughout.

Call today for details on this newly completed duplex.
LORRAINE HETT
386-2911 478-2430

NORTH SAANICH
SECLUDED, QUIET
½ ACRE — $77,500

A new home in the country on ½-acre park-like setting surrounded by a wooded wonderland. The home is built for style, comfort and fuel saving. Why not drive by 610 CROMAR, my arrows will direct you from Pat Bay or call for appointment to view.
STEVE SLAGA
388-6275, Paker 321

SHOP WISELY

See my 3-bdrm. carpeted beauty on quiet street near Gordon Head pool, all schools, shopping. Enjoy the cozy fireplace in large living or dining room with sundeck off. Compact kitchen with eating area. For the young crowd a beautiful family room, is expertly finished in the basement with further development started. Ideal young, yet fully landscaped. View anytime. Only $66,500. MLS.
ILSE NETZEL
386-2911 479-0450

VIEW ROYAL
SPECIOUS SPLIT LEVEL

Located on a no-through road on an easy-care lot, this builder's own home is being offered for sale for the first time. The accommodation includes a deluxe living and dining room and spotless kitchen with built-in dishwasher. Just five steps lead to the 3 good-sized bedrooms and main bath. The lower level family room has new W-W carpet bar with sink and 3-pce. bath off. This could be a perfect spot for grandmother, with its own separate entry. The secluded backyard with its large patio will be your favourite spot this summer. We can take full advantage of todays low interes trates in anyit of financing you may need to get moved into this clear-title home. MLS. Call:
LORRAINE HETT
386-2911 478-2430

B — I — G
FAMILY HOME —
3.5 ACRES
PLUS REVENUE—$138,000

Over 1600 sq. ft. on main floor of this gracious 4 bedroom home located in the country. Loads of room for extra vehicles. Situated well back from the road. Stores, school and bus nearby. Added bonus is a 4½ yr. old 5x5 duplex. Revenue $400 monthly. MLS 20787.
SHIRLEY MOLLBERG
478-5227 386-2911

MINI ESTATE — $140,000
TEN MILE POINT

Newly listed executive rancher situated on almost 2 acres of meticulously manicured lawn and gardens. Offers both the seclusion of country living and the convenience of Central location. Sound too good to be true? It is! For further information call:
MARTHA WONNICK 477-2641
HEATHER WILDE 477-5929
OFFICE 386-2911

ONLY $42,900

Two bedroom home in 50x1553 lot. Stucco exterior. 3rd bedroom in full basement. Try an offer. New MLS 24163.
LOLA CLARK
386-2911 658-5877

HAMMY'S
HAPPY HOMES

3 Bdrm., 1000 sq. ft. home, electric heat, close to all amenities, Vic West-Esq. border. $42,500. MLS 22038.

2-Bdrm., 900 sq. ft. home, large lot, workshop for the tradesman or equipment operator. Langford. $48,500. MLS 23785.

Colwood, 7 yr. old contemporary home. 3 bdrms., full basement, etc. Quiet cul-de-sac. Must sell! Asking $58,900. MLS 22151.

Colwood. just listed, enquiries invited on an asking price of $64,900. MLS.

Up Island waterfront property (12.5 acres) Opportunity here. Price negotiable.

Salt Spring Island, 40 acres, prime land at $65,000. MLS.

1.68 Acre Mini Farm, Sooke. House ,Barn, incubator. $44,900. MLS 23786.

Call: DONALD HAMILTON
386-2911 478-3552

MILSTED
MORTGAGE & REALTY LTD.
101-2526 Govt. St. 388-7111

2.2 ACRES
CUSTOM HOME

The price of $110,000 buys a QUALITY-BUILT, LOW-PROFILE, full 9' high BASEMENT home, with a LARGE SUNKEN LV. ROOM. A KITCHEN THAT IS 24'x12'. There is a BILLIARD ROOM, with a wet bar and an old brick FIREPLACE and an adjoining RUMPUS ROOM. The GARDEN and the FRUIT TREES show tender loving care, as does the LARGE VEGETABLE GARDEN. This property is best suited for some one who wants SECLUSION, and loves to garden.

FOR APPT. TO VIEW CALL TREV. 592-2550

MUST BE SOLD!
555 LAMPSON ST.

This IMMACULATE, two-bdrm., full-BASEMENT house is PRICED to SELL AND IT IS CLEAR TITLE so you can arrange a mortgage to suit your needs. If you have "BEEN HOUSE HUNTING," then you owe it to yourself to SEE INSIDE THEN DECIDE if this is FOR YOU.
ASKING PRICE $46,900
CALL HARRY PALM, 384-7229

1605 Hawthorne St.

This NEW HOUSE has a floor plan that allows for developing the lower level as you need the EXTRA LIVING AREA, of another BEDROOM, BATHROOM and a RUMPUS RM. with a FIREPLACE. The construction is in the final phase.
PRICED AT $63,900
CALL BOB LINDSAY, 388-7407

1st. MORTGAGE
MONEY WANTED

$48,500, FIRST MTGE. 10¾%
$38,000 FIRST MTGE. 11¾%
$150,000 FIRST MTGE. 11½%
CALL TREV. 388-7111

OPEN HOUSE
10202 Wildflower Pl.
Sun. — 1:30-4:30
$75,900

Enjoy the seaview from this quality 2,000 sq. ft., completely finished home. Located on a cul-de-sac in a quiet area of Sidney. This home has many extra features. Visit and enjoy the view or call 656-3159 for appointment.

CHARACTER PLUS

Full 2-storey character home with stained glass windows. 3 fireplaces, built-in buffet, natural wood beams, living room, large dining room, den, sunrooms, large hallways, 4 bedrooms and bath on 2nd floor, full basement with laundry, extra bath and 2 other rooms. Only $63,900. Open House 1-5 Saturday and Sunday. 1606 Bay St. 595-4482.

250 HOUSES FOR SALE



D.F. Hanley
& Associates Ltd.

1557 McKenzie Ave.
V8N 1A4
477-7284 (24 hrs.)

OPEN HOUSE
SAT. & SUN. 2-5
3225 KEATS

Come see this new split-level home, only two blocks from Simpsons-Sears. The 1500 sq. ft. of finished area contains 3 bedrooms, 3 bathrms and huge family room. Good value at $69,900. MLS 22941.
BILL CARNEGIE
477-7284 (24 hrs) 652-3627 Res.

COLWOOD
OPEN HOUSE
2769 Penelope Pl.
SUN. 1:30-4 P.M.

1233 sq. ft. "DREAM HOME" situated on "MINITURE BUTCHARD GARDEN" lot at the end of a quiet cul-de-sac in Colwood's top residential area. The vendor isn't a lawn cutter, he is a lawn "stylist". The grounds are gorgeous! Split level design home with heavy textured stucco, shake roof, attractive BAY WINDOW, carport, room for MOTOR HOME and 2nd car, 3 bedrms, 4-pce. bath and 2-pce in bsmt. Living room with attractive fireplace, dining room, kitchen with eating area, rec room, games room, laundry. EXCEPTIONAL HOME priced at $70,500. Call
BRYON JEEVES
477-7284 24 hrs. 477-6257 Res.

1544 OAKLAND
AVE.
OPEN HOUSE
SAT. 1:30-4 P.M.

Perhaps the BEST STARTER or RETIREMENT HOME on the market! Just 2 blocks from Sears. Level and great garden area; all stucco exterior and only 15 years old. Lovely fireplace in LR, kitchen with eating area, 2 bedrms, 4-pce. bath, laund

250 HOUSES FOR SALE

FAIRFIELD
$64,500
5 minutes to everything! ! 3 bedrooms —1 down. Owner-built and in excellent condition. L.R. with F.P., separate D.R. Ensuite plumbing. Price includes all carpeting, drapes, curtains, mirrors and appliances. All rooms are spacious with H.W. floors. Back yard secluded patio. Fruit trees. Exclusive. 388-5555, Chummy Crabbe, 479-7998.

$46,900
591 KER
Drive-by but please do not disturb. This home must be seen inside to be appreciated. Spacious and immaculate with 2 bedrooms, full basement, work shop and utility area. Ideal starter with easy financing. Your home ownership dream can come true with this value packed property. Exclusive. 388-5555 Chummy Crabbe 479-4998.

Ridley Bros.
Development Co. Ltd.
478-1721
Member Victoria H.U.D.A.C.

NEW HOMES
COLWOOD
WISHART RD.
(Turn right off Metchosin Rd. at Colwood Firehall)
ALL HOMES WILL BE
OPEN
Mon.-Wed.-Thurs.-Fri. 3-9 P.M.
Sat. & Sun. 9-5 P.M.
(OTHER TIMES BY APPT.)
PRICED FROM $60,900 (WITH 5 YR. WARRANTY) 90% FINANCING AVAILABLE O.A.C. LOW LOW TAXES. APPROX. $300. YEARLY (NET)
FEATURES INCLUDE
Extra large family kitchens
Brick and stone fireplaces (2 in some)
Ensuite baths (marble vanitys)
Built-in kitchen aid dishwashers
Quality broadloom throughout
Full high basements
Cement driveways and carports (some dble.)
Schools nearby
Large level lots with mature trees
Formal dining areas
3 bedrooms
Professionally designed and decorated
Color co-ordinated kitchens and baths
Most with sundecks
B. FORD
Off. 478-1721 Res. 385-6916

Moody & Mason
REALTY LTD.
A GOOD BUY!
Open Weekend 2-4
965 Cowichan St. One block off Oak Bay Ave. Owners have bought, price now reduced $2,500 for early sale. It's an immaculate older home with brick fireplaced living room, large sep. dining room, cheerful kitchen and den on main. Two bedrms and bath up. Full basement. Well priced at $52,500.
386-7771 PETER MASON 477-9318
JUST LISTED!
Spacious Bungalow
Bordering Mt. Douglas Park, a fine 2-year-old 3-bedroom plus home. All rooms are generously proportioned from the 300 sq. ft. living room with its attractive slate fireplace and feature wall to the 500 sq. ft. recreation room — lots of space for pool table. Extra large deck off dining room, lots of cupboards and breakfast area in kitchen. Master "en suite" extra plus basement. Owner transferred. VEry realistically priced at $74,900.
386-7771 PETER MASON 477-9318
Exceptional View
Outstanding Home
Probably one of the finest homes in this Sooke location. It's immaculate with many attractive features — brick fireplace in living rom, exceptional kitchen with breakfast area, three bedrms and most of all a wrap around deck to enjoy the breathtaking view across the Straits of the Olympics. $62,000.
386-7771 PETER MASON 477-9318
FAIRFIELD
Four Bedrms & Den
Well located large older home close to James Douglas School. Attractive floor-to-ceiling fireplace in living room, large den and separate dining room. Open stairway up to four big bedrms. Full undeveloped basmt. 60x120 lot. Well priced at $63,900.
386-7771 PETER MASON 477-9318
IMMEDIATE POSSESSION
COUNTRY SETTING
Attractive modern 3-bdrm. bungalow. Full dining rm. Spacious living rm. with fireplace. Full high bsmt. with finished rumpus rm. Situated high on quiet street with excellent view. Tremendous buy, priced at only $56,500. To view phone
C. H. HOLLAND
REAL ESTATE
420 View 386-1616 or 592-9784
BY OWNER TWO NEW THREE bedroom homes, nicely furnished with quality carpets, Sen Kitchen, separate dining room etc. Conveniently located overlooking parks and school grounds. Price at $67,000 and $68,000 including 5 year warranty by a HUDAC member. 3983 Braefoot, 1406 Andrews. Open Saturday and Sunday afternoons or phone 479-2577 for appointment.
DIRECT FROM BUILDER
5 new homes from $71,800-$81,800. Quality construction. For more information phone Sig. Aesebo Construction. 477-1197.

250 HOUSES FOR SALE

National Trust
SINCE 1898
OPEN HOUSE
SUN. 1:30-4:00
1264 GARKILL
Located in the McKenzie-Blenkinsop area. Owners anxious to sell. Situated on a large level lot, with plenty of good garden area. This home features 3 bdrms. up and a 4th down. Owner will look at offers on $64,900. Please drop in and have a look! If you require additional information please call. MLS 23106.
LARRY LINEHAM
595-2691 OFF. RES. 595-0134
OPEN HOUSE
SAT., SUN., 12:00-2:00
1799 SAN PEDRO
3 brand new homes. 2 and 4 bdrms. Two with fireplaces and basements. Outstanding value at only $59,900. each.
DAVE McFARLAND
479-7161 OFF. RES. 658-5927
2 ACRES
CENTRAL SAANICH
Located in a picturesque valley and ideal for small mixed farming. This older 2-storey home has living room with bow windows, large separate dining room, den with fireplace and family sized kitchen. Wide central staircase leads to 4 bdrms. and 2nd bathroom. In need of decorating and work. Here's your opportunity to restore a lovely old home. Asking $79,900.
JUNE HOUGHTON
595-2961 OFF. RES. 477-6185
CLOSE TO TOWN
2 bedrooms, large lot, full basement, separate garage. $48,900. Call:
LARRY LINEHAM
595-2961 OFF. RES. 595-0134
FAIRFIELD
4 bedrooms up, large dining room, living room, kitchen, laundry room on main, plus extras. Large garden area and full basement. $68,900. Call:
LARRY LINEHAM
595-2961 OFF. RES. 595-0134
THE BEST OF TWO WORLDS
Enjoy country living without the hard work and responsibility of caring for a lot of land. This modern family home with views of Deep Cove, is on a 77x110' lot in a charming rural setting. Asking price $67,500. ML 23998. For an appointment to view call:
KELLY AND ENA NEMETH
479-7161 OFF. RES. 477-4641
STARTER SPECIALS
1.—GREAT STARTER, 2 bedroom, detached garage. 50x120 lot. Esq. area. Only $42,500. MLS.
2.—JUBILEE HOSPITAL. 2 bedroom, full basement up-dated kitchen, utility room, completely redecorated plus w-w throughout. Sundeck. Now reduced to $43,500. MLS.
3.—HILLSIDE SHOPPING, 2 bdrm, living rm. with fireplace. Super large kitchen with sundeck off. Completely updated. Detached garage plus workshop. White picket fence. Offers invited on $46,900. MLS.
4.—SIMPSONS-SEARS, 3 bdrms, bright kitchen. Immaculate condition, all updated, detached garage with rear lane access. New listing. $46,900. MLS.
5.—MARVELOUS VALUE. 2 bdrms, part basement, very high location. Modern kitchen, w-w throughout, separate one room cottage included. Desirable Esq. location. Brand new listing. $46,900. MLS.
6.—LOOK — 21 years young, 3 bdrms, full high basement, nice 45x120 lot. Great landscaping. All carpets included for only $48,500. MLS.
7.—3 BRAND NEW TOWN-HOUSES. Ultra modern, cedar siding, 3 bedrms, living rm, dining rm. with fireplace, 1½ baths, full high basement, nearly 1300 sq. ft. of living accommodation. Low priced at $49,900. MLS.
8.—OFFERS! OFFERS, invited on this 17 year old young modern 4-bdrm. (2 down) home. Full high basement, 2 fireplaces, drive-in garage. Wilkinson Rd. area. Asking $52,900. MLS.
These plus many more equally good starter homes are available to be shown simply by calling
LEE WROBEL 388-6275 Pager 654
RANDY SMALL 388-6175 Pager 395
Or Office 479-7161
814 ANDERSON
Check this one out. Owner desperate. 3 bdrm., loe kitchen with pantry, fireplace and full basement. Bring in an offer!!
DAVE McFARLAND
479-7161 OFF. RES. 658-5927
VALUE PLUS
3 bedrm. 1½ baths, fireplace, full basement. Builder anxious to sell. Call today.
DAVE McFARLAND
479-7161 Off. Res. 658-5927
DISCRIMINATING BUYERS LOOK
A—Built as a display home in 1973. Fantastic heavy natural cedar post and beam construction with massive rock firepl. both up and down. 4 bedrooms, two baths, and rec rm. Swiss chalet appearance. Convenient Grange Rd. area. $68,900.
B—Oak Bay arty type home. Lge. L.R. with firepl faced in hand painted Mexican tiles. Mediterranean type landscaping with patios and circular walkways. Two bedrooms plus den or sunroom. Only 2 blks to Oak Bay Ville. $61,900.
C—Character home in top condition in prime area. 2400 sq. ft. plus full basement. Classic floor plan with 4 bedrooms on upper floor, 3 firepls., family rm and modern kitchen. This home far surpasses the competion at only $76,000.
D—Half block to GONZALES BEACH, 3 years old. FANTASTIC post and beam, cedar siding, ultra modern, 3 bedrooms, 1½ baths, small easy care lot. Very, very different at only $55,900. MLS.
CALL THE SPECIALISTS
LEE WROBEL
RANDY SMALL
388-6275 388-6275
Pager 654 Pager 395
On the following 16 ads phone R. W. RHODES, OFF. 479-7161, or 388-5464, Pager 271.
1.—Only 10 years old, a speck of dust would die of loneliness in this immaculate 3-bdrm. home, featuring h.w. in living room and dining room, new w-w in bedrooms, fireplace, lge. kitchen, level lot with high majestic fir trees, close to all amenities — asking $54,900. MLS.
2.—CRAFTSMANSHIP — New 3-bdrm. home across from park with views of Gordon Head. Hand-built by old country craftsman. Unique floor-to-ceiling fireplace full basement, sundeck, 1½ baths. Full price $69,900.
3.—$45,000. New 3 bdrms., single family homes on large lots, 5-year warranty — with $2250 down and a gross income of less than $1,000 per month your payments could be as low as $225 per month, including taxes—8% first mortgage.
4.—IN-LAW SUITE. Gorge area — on 1 of a kind custom built home (1949), all bedrooms are extra large with walk-in closets, formal dining room, country style kitchen, 2 fireplaces, 2 full baths, a detached single garage, large, bright 1-bedroom in-law suite. Lovely lot with 5 fruit trees — Full price only $62,900. Try $6,000 down.

250 HOUSES FOR SALE

National Trust
SINCE 1898
5.—GORDON HEAD NEW HOMES
A—Genuine Spanish — 3 bdrms., quality built, many extras. Full price $85,900.
B—3 bdrms., full basement, built-in dishwasher, 2—4-pce. baths, sep. dining room, dble. carport, asking $72,900.
C—Lowest priced — 3 bdrms., full basement homes in Gordon Head — $59,900. Fireplace sundeck, etc. Try $5,000 down.
D—Over 1300 sq. ft. main floor, 4-pce. en suite, white rough hewed stone fireplace — huge kitchen with acres of cabinets, large sep. dining rm., dble. carport — located on a quiet cul-de-sac. Asking $72,900.
E—A unique, different design for a 3-bdrm., full basement home with drive-in garage. Cannot be described, must be seen — Asking $75,900.
6.—$500 DOWN. That's right — a brand new 3-bdrm., full basement home. Payments would be $395 per mo.
7.—TOWNHOUSE. 3- bdrms., fireplace, 3 appliances, 1 block to Parliament Buildings, $1,000 down and move in.
8.—Executive home, 1400 sq. ft. main floor, vaulted living room ceiling, floor-to-ceiling rock fireplace, 1½ baths, full basement, dbl. carport. 3 bdrms., 5-year warranty. Full price $89,900.
9.—A.H.O.P. 1 bdrm. apartments from $119 per mo. 2 bdrms. from $160. 3-bdrm. townhouses from $225 per mo. — Priced from $34,500 to $45,000.
10.—STARTER. 2 bdrms., dbl. garage, Gorge area. Try $2,000 down.
11.—BEAT THIS. 3 bdrms., full basement, 1½ baths, fireplace, large lot. Priced to sell at $56,900.
12.—CHARACTER HOME. 4 bdrms. plus bath — top floor, main floor, kitchen, family room, formal dining room living room.—Asking $64,900. Open to offers.
13.—TRY $1499 DOWN. This is small, 2-floor townhouse, 3 bdrms., children and pets welcome. Priced to sell at $29,900.
14.—OFFERS. Please make an offer on this 3-bdrm., full basement home. Asking $47,900. make an offer, any offer.
15.—Saxe Point area — side by side — 3 bdrms., full basement, finished family room and drive-in garage — each side. Only 10 years old — Asking $89,900.
16.—FAIRFIELD. 1 blk. to ocean — 3 bdrms., full basement, plus 2-bdrm. suite upstairs. This is a legal duplex — just reduced to $65,000.
For information on the above 16 ads phone:
R. W. RHODES RES. 479-9241
388-5464 Pager 475
J. HOME RES. 592-2130
PROSPECT LAKE
124 GOWARD RD.
$119,500
What a place to wake up in. Less than 15 min. from town. ¾ acre of tall trees and open area, lovely lake view, six years old, over 2800 sq. ft. Cathedral type entrance to spacious living room, separate dining room, bright kitchen with sliding glass door to secluded patio. Four bedrooms, three baths, unique family room, brick arches and fireplace, circular bar. Treat yourself, you have earned it. To view call:
DES DESJARDINS
479-7161 OFF. RES. 385-8925
CHARACTER
4 BEDROOMS
NOW $52,900
This home is completely updated. 4 bdrms upstairs plus full basement with extra room. Updating includes roof, paint, plumbing, wiring, heating, kitchen, new drywall and hot water tank. Convenient location plus landscaped lot with double garage. Call now:
RANDY SMALL
LEE WROBEL
479-7161 OFF. 388-6275
Pager 395 or 654
NEW 3 BDR. High on Hill BRENTWOOD Very Secluded SEA VIEWS
Sweeping sea views from this beautiful almost finished 3 bedroom home. 1800 sq. ft. of finished luxury living space. Spacious living room with rock fireplace opens to large wrap-around sundeck. 2 room finished in high sunshine basement. Natural secluded setting among arbutus trees. Price $95,000. To view call Howard Mitchell 479-4818 or Island Homes Ltd. 386-7545.
$49,900-$85,900
—New and Used Homes
—Various Locations
—Choice of Floor Plans
—Low Down Payments
CUSTOM BLD.
—Your lot or our lot.
—Work Guaranteed. HUDAC MEMBER
MILL BAY
—1½ yr. old Ranch Style
—1380 sq. ft. on ½ acre lot
—3 Br., family room
—double carport, huge sundeck
—electric heat extra insulation
—cedar siding, shake roof
—many more deluxe features
INFORMATION OR APPOINTMENTS CALL MRS. PAT SAULNIER, KASARI CONST. CO. LTD., 538 DUPPLIN RD. AT 386-6191 or 384-2197.
B.C. LAND AND INSURANCE AGENCY LTD.
CEDAR HILL RD.
ESTATE SALE
All offers considered. Not necessarily highest accepted. Conditions of offer important. Owner built in 1954. Immaculate condition both landscaping and house. 3 bedrooms, w-w, fp, with full basement. Adjacent Cedar Hill School. Exclusive. Asking $57,500.
VIC HIGH
$41,000
On Pembroke St. off Fernwood. Adequate family home in ideal investment area, 3 bedrooms, full basement, large kitchen with sundeck off. Excellent land value and holding property. Exclusive. 388-5555, Chummy Crabbe. 479-7998.
RETIREMENT OR STARTERS
three to choose from. Each 2 Bed no basement
GORGE AREA $48,500
JAMES BAY $46,500
ESQUIMALT $38,500
MACFADYEN REALTY
595-6000 598-7729
AHOP DUPLEX
Need customers for custom-built AHOP duplex with fireplace, situated on quiet Colwood cul-de-sac. Full price $44,900 $2200 down, $320 per month. 384-1566.
FOR SALE BY OWNER, 5-YEAR-old, no basement, 2-bedroom house. Located on quiet cul-de-sac. $45,900. 384-0077.

250 HOUSES FOR SALE

P.R.B
P. R. BROWN
AND SONS LTD.
"The People To See"
NEW HOME
OPEN TO VIEW
SAT. 2-4:30
7201 SEABROOKE ROAD
OFF STELLYS CROSS ROAD
Now at reduced price of $69,500. Try your down payment, spacious roomed home of living room and fireplace, dining, kitchen and nook, 3 bedrooms, 2 bathrooms, full basement, electric heat, lots of other extras. M.L. 23091. Call:
STAN WINTERBOTTOM
Off. 385-3435 Res. 598-2253
OPEN HOUSE
SATURDAY 1:30-4:30
1647 HYBURY PLACE
GORDON HEAD AREA
(OFF MAJESTIC)
"NEW 3 BEDROOM"
GOOD LOCATION
JUST REDUCED
SPACIOUS, WELL DESIGNED home on CUL-DE-SAC in area of all new homes. Inside TASTEFULLY DECORATED with good choice of carpet. 3 bedrooms (master with ENSUITE) on main floor. Rec. rm. with fireplace, bedroom and extra bathroom all roughed-in downstairs and further room for development and drive-in garage. Now priced at $69,900 and worth it! COME OVER AND HAVE A LOOK! For more information or prior appointment to view, please call GEORGE GREEN, 385-3435 or 477-4651.
OPEN HOUSE
2631 SOOKE ROAD
(GLEN LAKE)
Come and view the inside of this spacious 2 Br. home. Full basement, room at rear for camper, boat or extra cars. Asking $52,500. M.L.S. Mrs. Hartt in attendance, 385-3435 anytime.
NOW ONLY
$139,000
5 ACRES PLUS
GOOD SPACIOUS HOME.
Here's an excellent opportunity to buy lovely level acreage in Happy Valley - Metchosin District. Rarely do you find a good home and good land too! A prime future area, at present used for equestrian recreation. Has riding ring, 2 paddocks, 2 barns. For appointment to view call: M.L. 23030.
STAN WINTERBOTTOM
Off. 385-3435 Res. 598-2253
—629 BEACH DRIVE —
— NEW LISTING —
—ESTATE SALE —
Superb water views. 2 bedrooms (could be 4) ensuite plumbing. Large formal lounge with separate dining room, 2 fireplaces. 2 garages. Needs painting inside and outside. $92,500 — All offers will be presented. For appointment to view call
DAVID SCOTT
Off. 385-3435 Res. 479-4405
KNOWLES REALTY LTD.
OPEN HOUSE
565 LAREN RD.
SATURDAY-SUNDAY
APRIL 16-17TH
1:30-4:00
Presenting: An immaculate, well kept 4-bedroom, McLaren Built Home on 75x120 ft. lot. Completely fenced, maturely treed backyard, private 276 sq. ft. sundeck. Large bright kitchen with eating area and built-in dishwasher. Workshop in basement. For additional information call:
Kees or Kathryn Van Doesburg
384-8101 385-9921
LINDA PLACE . . .
SIDNEY
$59,500
3 bedrooms (master has 2-pce. bath ensuite), 4-pce. bathroom with laundry chute. Rosewood feature wall with white brick fireplace. Family room down has used brick fireplace. For further information call:
Bill Knowles
384-8101 656-3779
TOWN AND COUNTRY REALTY
3579 DOUGLAS STREET
382-7276
A BARGAIN?
Only you can tell, but if you don't see this country property you might miss it. Over one-third-acre of land with gorgeous water views and views of Olympics. This home is only 11 yrs. old and in immaculate condition. There are 4 bedrooms in all; cozy living room with floor-to-ceiling old brick fireplace and sliding glass doors onto a huge 28x10 ft. sundeck; nice size 10'x12' dining room and convenient wrap-around counter kitchen with built-in range and oven. Downstairs is completely developed and can be used as either an entertainment centre or an in-law suite. Is this a bargain at $72,900? (MLS) Phone Jim Webber, 382-7276 or 658-5977.
Life Begins at 40 . . .
$42,500, that is! The charm of a stucco and shuttered, no-Bsmt. home is unique — especially when it is situated on a fenced, corner lot and offers: Panelled, W-W living rm, 2 Bdrms. (master 12.10x9.5), separate utility rm, detached garage, landscaped lot, plus the convenience of a 5 Min. walk to bustling mall and on the bus line. MLS. For more details,
DONNA FOSS
477-7291 384-8075 (Pgr. 504)
"I Never Promised You a Rose Garden"
You can now — along with a full, high bsmt. home for $48,500! Built in 1956, this modern, stucco home provides 2 (or 3) Bdrms., hardwood floors, attractive feature wall in bright, W-W living RM. Those roses? There are at least 50, plus a variety of mature shrubs. Phone now for appt. with
DONNA FOSS
477-7291 384-8075 (Pgr. 504)
D.F.H. REAL ESTATE LTD.
BEACHFRONT PROPERTY WITH PANORAMIC VIEW
½ acre corner lot on quiet cul-de-sac in Oak Bay. This 1,550 sq. ft. home, 8 years old has hardwood floors throughout, living, dining room with fireplace, den, three bedrooms, two bathrooms, kitchen, utility room, double carport with extra storage, secondary building with garage and storage. For appointment to view phone 592-9638.
$48,800
UNIQUE AND LOVABLE with lots of room. Cozy fireplace. Distinctive dining room off living room. 3 plus one bedrooms. Full 4 ft. basement. Garage. Close to Town & Country Plaza.
GEO. (FLETCH) FLETCHER
383-6522 (24 hrs.) res. 386-3809
Izik Homes Realty
MOVING, MUST SELL
Well built 2-bedroom, living room (fireplace), dining room, large kitchen, high basement, near school. $51,000 /385-5427.

250 HOUSES FOR SALE

the Permanent
1125 DOUGLAS ST. and
3647 SHELBOURNE ST.
OPEN HOUSE
SAT. & SUN. 1:30-4:00 P.M.
3980 BLENKINSOP ROAD
Plus executive home close to town. Large landscaped grounds. Features step down Roman bath with swirlpool off master BR. Large sunken LR, formal DR area. Must be viewed to be appreciated. Phone F. COLOMBIN 477-0141 office or 479-0229 res.
HANDYMAN SPECIAL
$39,500
1. 3 BR bsmt home, needs painting inside and out. MLS 21995.
INLAW SUITE $55,900
2. 2 Br up plus 2 down, 6 years old, 2 FPs, sundeck plus more. MLS 22651. Will look at any offer.
BACHELOR PAD $30,500
3. Large 1 BR condominium with sundeck pool and sauna. MLS 23335.
CORDOVA BAY $125,000
4. Elegant 3 or 4 BR home. 1 year old. Over 2500 sq. ft. of living space. Situated on quiet cul-de-sac. MLS 23492.
FOR INFORMATION ON THE ABOVE 4 LISTINGS PLEASE CALL 477-0141. BRUCE BATEMAN 384-2827 or KENT DEANS 386-7156 or 477-0141.
MONEY, MONEY, MONEY
That's what these 3 separate properties make:
1. Rooming house
2. Duplex
3. 2 houses on 1 lot.
And here's another thing that might prove a benefit to you the owner will consider your equity in what have you and assists in financing on terms to be negotiated. For details call GORDON ELLIS 592-0079, or ART MORIN 477-7413 or office 477-0141 anytime.
"ONE AND HALF DUPLEX LOTS EXTRA"
Very good value in this 28,000 sq. ft. property. A two BR home situated on front part of property leaves the back half for subdivision or duplex building or ? Please call ERNEST WILLDEN 383-0640, pager 212, or DOLORES MILES 652-2735, pager 226, office 477-0141.
OCEAN VIEWS
Very comfortable 3 Br, 3 bath home situated in Central Saanich with ocean views. House is 4 years old in immaculate condition. Spacious grounds with annual income from the sale of holly. Call DOLORES MILES 652-2735 or 477-0141 pager 226 or ERNEST WILLDEN 383-0640 or 477-0141 pager 212.
SHAWNIGAN LAKE DISTRICT
3 BR rancher, 1½ years old. High on hill above lake and village centre and all amenities. Call DOLORES MILES 477-0141 office or 652-2735 or ERNEST WILLDEN 383-0640.
CANADA PERMANENT TRUST COMPANY
SEABOARD PROPERTIES LTD.
OPEN HOUSE
SAT. and SUN.
2:30 to 4:30
Saanichton
10 New Homes
Galbraith Crescent
Larkvale Road
Jeffery Road
Built by Seaboard. These homes have 3 bedrooms, with large closets, 1½ baths with harmony cultured marble vanities, 2 fireplaces (most models), large kitchen with custom built cabinets, panelled wall in living room, carpeting throughout except for kitchens and bathrooms, double carports with covered decks (some models), all with 5-year new home warranty program of British Columbia. And you'll find all or this with a country view and setting in an area of new homes. Fully serviced area including wiring and street lighting, minutes from town, airport, ferries. And that's not all. Choose your own exterior and interior finish and decor (to allowance value) on any split level, cathedral entry or foyer entry models, that are all ready for your personal touch and imagination. So call now and come ad see these fine homes any time by appointment, or follow Pat Bay Highway to Mount Newton Cross Road to Simpson Road to Galbraith Crescent and Jeffrey Road and watch for arrows. Prices start at $66,400.
For previewing or information call
652-1141 479-7138
OPEN HOUSE
1:30-4:30 SAT.
6781 WENDONNA
3-year-old, 3 or 4 bedroom home with full basement. Family room and rec. room with bar, fenced and nicely landscaped lot on quiet no-thru street. MLS. $63,900.
BRENTWOOD
1. Lot approx. 1-3 of acre backing onto Butchart Gardens. Quiet secluded, fairly level and fully serviced. $27,900. MLS.
2. New 3-bedroom, 1360 sq. ft. home. Large kitchen, full basement, 3 sliding doors, 2 sundecks, double carport. Very nice area. MLS. $69,300.
For more information on these exciting buys call:
TOM EVANS
652-1141 652-2620
$41,900
2-Bedrm. full bsmt older home. Very attractively finished interior. Large, bright kitchen, has lots of cupboards. New MLS.
652-1141 ROSE RUSE 652-2694
652-1141 DAVE DAND 658-8490
QUIET AS A MOUSE
Hidden away in Central Saanich, this lovely 2 or 3-bedroom home offers seclusion in the extreme. You can't even see your neighbours let alone hear them. Well back from the road the house is "as new." Nice LR with oak floor and FP, brand new kitchen and bathroom, completely modern throughout, only mins. from town. This is a dandy and the owner says "LET'S HAVE ACTION. SELL IT." Asking only $72,500 and a bargain. Call me anytime, BEN GREIG 598-3105 or 386-6154.
CASTLE PROPERTIES LTD.
REVENUE DUPLEX
JAMES BAY
EXCELLENT INVESTMENT
456 Niagara. Separate hydro meters, wall-to-wall carpets, drapes, stoves and fridges. Large lot — 59x125. Revenue, $7,440 per annum. $60,000 assumable mortgage for a payment of $525. Price: $69,900. 658-5822.
COOK-MAPLEWOOD
Looking for newer 3-bedrm home, conveniently located all amenities? This attractive home offers built-in vacuum system, 2 bathrms, 2 frpls., finished rec room with wet bar, large separate 2-car garage, and easy care lot with auto sprinkler system. By owner, $72,000. 383-9529.
BY OWNER
Esquimalt, immaculate, newly renovated, 3 bdrm. house, 1½ bathrooms, w-w plus drapes. Laundry hookup. Low taxes. Close to everything. Large fenced yard. Full price—$44,500. 652-3465. No agents please.
FOR SALE BY OWNER
All electric, one level, 3 bedrooms, 1350 sq. ft. home, on large lot. Attached garage, greenhouse, garden, close to U-Vic, schools and bus. Financing available. Drive by 1710 Midgard, for appointment to view, call 477-3025. Full price $54,900.

250 HOUSES FOR SALE

Realtor
Canada Trust
2252 Oak Bay Ave. 595-5131
OPEN HOUSE SUN.
1:30 - 4:00
1892 LEYNS
Brand new home with lots of Old World charm. The tiled entry leads to a classic panelled staircase, all quality finished in Senwood, 4 bedrooms up plus unusual deck treatment. Large living room, dining room, fabulous family room with fireplace. Unique kitchen and all on lovely lot. Asking $129,000. Ready for occupancy. To view please call LESLIE BOHER, 598-1665 or 595-5131.
OAK BAY
2019 BRIGHTON
SUN. 2:00 - 4:00
Lovely modern ranch-style home; large family room with wet bar off kitchen — could be ideal in-law situation. Many features, see for yourself. For pre-viewing, call MELODY VILLENEUVE, 384-8563 or 595-5131.
OAK BAY ½ ACRE — DUPLEX — could be reconverted to single family home on large lot. Priced to sell, owners most anxious, will consider offers on asking price of $93,000. Please call LESLIE BOHER, 598-1665 or 595-5131.
OAK BAY
CHARACTER
This is rare in Oak Bay, 5 bedrooms, large living room, dining room, library, sun room, rec. room, 4 baths, 4 fireplaces and so much more. For further information please call ANNE OR LESLIE BOHER, 598-1665 or 595-5131.
EXCITINGLY DIFFERENT CALIFORNIA RANCHER
Built around 27x25 ATRIUM — Comprising over 3000 sq. ft. of luxury living all on one floor. Large living room, dining room, family room large enough for all activities. Heatilator fireplaces — 2 Franklins intercom that's different. Dark room, 3 large bedrooms, 3 bathrooms. An unfinished area of 675 sq. ft. that could very well be an additional suite. Thermopane throughout. Lovely lot parklike setting on .78 of an acre. For more information and to view this magnificent property. Please call ANNE BOHER or LESLIE BOHER, 598-1665 or 595-5131.
IN-TOWN CHARACTER
Valuable R-3 corner property offers spacious accommodation, including 5 bedrooms, storage area, full basement and 3-car parking garage. All room sizes are generous. Excellent holding property. Asking $59,900. For your offer, FRANCES BROWN, 595-5131, CANAD TRUST, 2252 OAK BAY AVE.
GORGE $55,900
Easy-care house, easy-care yard. Three bedrooms on main, full high basement with room for development, 4-pce. bath on main, 2-pce. down. Fenced backyard with fruit trees. MLS.
RUTH STIRLING
595-5131 385-4223
Under construction, almost complete, BROUSSON PLACE, 3-level split, unusually large lot. Still time to select carpets and colors. 2 fireplaces, 2½ baths and delightful location. Asking $83,900.
Next door on BROUSSON, our popular Fover entrance plan has 3 bedrooms, 2½ baths, basement and still time to select colors and carpets, asking $79,900.
Lynnfield area, under construction and soon to be built. Variety of styles and plans, split 2-storey.
Barksdale, just started on top of the hill, beautiful view, lovely foyer entrance home, 3 bedroom, large view windows, 2 fireplaces, finished rec. room. $83,900.
For information and to view any of these fine homes please call ANNE or LESLIE BOHER, 598-1665 or 595-5131.
NEW HOME - CITY
High location; bright, well-planned, 3-bdrm. home; 1703 sq. ft. finished living area; great rec. room, 2 fireplaces, 2½ bathrooms, sundecks back and front. $72,900. ML 24079. Call MELODY VILLENEUVE, 384-8563 or 595-5131.
NEW TOWNHOUSES JAMES BAY
$49,500
Don't miss these unique 2-brm units — walk to Govt. offices and city centre. Most have basement space for rec area, workshop, extra storage? Parking at your door. MLS 24026. MELODY VILLENEUVE, 384-8563 or 595-5131.
Rockland Area
806 LINDEN AVE.
Character home located close to downtown, parks, sea, and shopping. This spacious home is ideal for family living and entertaining with all the modern appointments combined with the warmth and tradition of the early 1900's. Panelled den, spacious entrance hall, living room, modern kitchen, serving pantry, sun porch and bathroom on the main floor. Upstairs: Three bedrooms all with walk-in closets; a private balcony for whatever turns you on; and a bathroom that wows! Downstairs: An in-law suite with private entrance for you know who. The small well cared for lot with separate garage won't make you a slave of the soil. All this in 3500 sq. ft. including 5 appliances, 4 refuse cans and drapes on 26 windows. The price was $110,000, but we're getting hungry and the trim needs painting, so try us at $105,000. P.S. If also makes a good Bachelors' pad. Call Him or Jim at 388-6208, 388-7311, days or 382-1129, eves.
Northern Pacific Realty Ltd.
309-1020 McKenzie Ave.
479-1687 (24 Hrs.)
OPEN HOUSE
2748 Dufferin St.
Sat. 1:30-4:30
Family home, 4 or 5 bedrooms, 2½ bathrooms. Separate DR, living room with fireplace. W-W carpet. Back lane, secluded lot. June possession. Courtesy to all realtors. Price $84,600.
ALICE MOORE
592-4529
$35,900
Starter or investment. 3 bedrooms, easy-care lot. Must be sold. Courtesy to all realtors.
ALICE MOORE
592-4529

250 HOUSES FOR SALE

WALL & REDEKOP HOMEFINDERS REALTY LTD.
577 Culduthel Rd. 386-2911
Open Houses
1736 Feltham Rd.
DAILY
This lovely new Gordon Head home is quality built, with 2½ baths, 3 bedrooms, separate dining room and family-sized kitchen. Attractively finished on the outside with trees front and back, this home can easily be yours. Priced at $75,900. Vendor will look at your offer. Call anytime. MLS.
JACK GREENWOOD 386-2911
1270 Persimmon Cl.
SUNDAY 2-4 P.M.
This is an immaculate, big 2-bedroom home. Custom built, quality materials throughout. Lower level has family, rec. utility and bed room with ensuite. Asking $84,900. MLS.
ART EVANS
386-2911 658-8924
200 Regina Ave.
SUNDAY 1:30-4:00 P.M.
Hubby will love the 28x28 bright garage set up for carpentry workshop. You'll love the Bavarian style carpeted 2-bdrm. bungalow. Beautiful living room has exposed beams, elec. fireplace, built-in cabinets and shelves. Other features include large closets in bdrms; extra storage in kitchen and bath room. These goodies for only $46,900. Prior viewing anytime, vacant. MLS 23743.
ILSE NETZEL
386-2911 479-9450
IT'S A STEAL
$56,500
Owner transferred and must sell this 7 yr. old home. Lovely living room with brick fireplace, dining room with doors to sun deck, 4 bdrms., 11 baths, rec room with sliding glass doors to cement patio. Large lot with room for your boat or camper. Come and view with me FRIDAY or SUNDAY 1:30-4:00 P.M., at 2944 RITA ROAD off Orono at Jacklin.
ANITA TAIT
386-2911 477-8522
388-6275 Pager 382
4247 Rossiter Dr.
SUNDAY 1:30-4:00 P.M.
See my young 3 bdrm, carpeted home on quiet street in Gordon Head near schools, pool, shopping. Enjoy the cozy fireplace in the large living or dining room with sundeck off. The compact kitchen with eating area will please mom. For the young crowd a beautiful family room is expertly finished in the basement with further development started. Only $66,500. I'm glad to show it anytime. MLS.
ILSE NETZEL
386-2911 479-9450
560 Warren Place
(off Carrey Road)
SUNDAY 1:30-4:00 P.M.
Private-quiet-cul-de-sac. 3 bed rooms, ens. elegant living and dining rms. Unique floor to ceiling fireplace. Quality 3 level construction. Approx. 1 blk. to schools and bus. Separate workshop. In-law suite partly completed.
C. A. (Chuck) MAGUIRE
386-2911 479-9649
971 Marigold St.
SUNDAY 1-4 P.M. $54,500
newly listed 3-bedroom, no-step bungalow near Hyacinth Park. Freshly decorated and spotless throughout. Kitchen and bathroom recently renovated with a decorator's touch. Separate workshop for Dad. Call:
HEATHER WILDE
386-2911 477-5929
774 Sayward Road
WEEKEND 1-4 P.M.
—Price slashed $6,000 to $78,500.
—Large 4 Bdrm., custom built bungalow.
—Finished lower level with FP in family room.
—In ground swimming pool and sea glimpses.
—Vendors are building and need to sell NOW!
—Don't drive by — come in!
MARTHA WONNICK
386-2911 477-2641
2568 Selwyn Road
DAILY 1-4 P.M.
For the tradesman who works out of his own house, or equipment operator.
—Consider these advantages:
—Garage 24x20 — Boat shed attached
—Lot 68x150 — Good parking — Fenced
—2 Bdrm. cottage, LR with FP, W-W carpeting, cherry kit., den with sliding doors to patio.
All this for $48,500. Call:
DONALD HAMILTON
386-2911 478-3552
OPEN HOUSE
4445 TREMBLAY PL.
(OFF ASH RD.)
SATURDAY
2:00 TO 4:30
You must see this quality-built home in immaculate condition, the main floor consists of 3 bedrooms, separate dining room and many features unique to the average home. Also a full and complete professionally completed in-law suite in the full basement. High lot with views, listed at $86,900. MLS. Frank Beamish Realty Ltd., 385-5113.
OWNER TRANSFERED
Must see our lovely new custom built 3 bedroom home, in quiet Central Saanich cul-de-sac. Features floor to ceiling white rock fireplace, quality carpet throughout, built in vacuum system, all major appliances. Sliding glass doors and windows galore. Large wrap around deck, and much, much more. Immediate possession, excellent financing, for more information and appointment to view, please 652-4267.
OPEN HOUSE
FRI., SAT., SUN.
1:30 TO 3:30
GORDON HEAD
High lot, pretty outlook, unusual interior decorated home. Immediate occupancy if desired. Offers on below cost price of $72,500. 4378 Elnido Crescent. 477-4107.
PERFECT NO STEP RETIREment home in pleasant area. 2 Bedrooms, modern interior, oak floors, fireplace. Beautiful secluded back garden, fruit trees, patio, separate workshop. Must be viewed. No Agents. Offers on $48,900. 595-6217.
TRY $500 DOWN
Close to Simpsons-Sears, large 2-bedroom home with basement, living room with granite fireplace, modern kitchen, new plumbing, wiring, furnace and roof, w-w carpets. This home is immaculate in and out. Priced at $49,900. 592-7948.
GORDON HEAD
BY OWNER
1½-years-old, 3-bedroom, 1½ baths, fireplace, large sundeck, thermopane windows, double carport, 477-8136.
REDUCED TO $54,500, 3-BEDroom, lounge with fireplace, large rumpus room, large garden with fruit trees, quiet street, 3 miles downtown. Open House all this weekend. 3358 Salsbury Way. 382-

250 HOUSES FOR SALE

Century 21
J. D. BOSDET LTD.
388-4455
3293 DOUGLAS

$69,500

This has to be the best buy in beautiful Oak Bay-University district. Phone immediately.
MARGUERITE HOBBS
388-4455 477-4043

MATCHLESS

Prominently displayed yet privately located on this tree bordered, 6-10 acre lot, is this remarkable, 3 level, post and beam family home. As you enter the gracious foyer, you are immediately impressed with spaciousness and the design of this elegant home. From the large, comfortable living room, that allows easy furniture arrangements, to the spacious but intimate dining room, with its own relaxing secluded patio, to the kitchen that is full of light for cooking and informal dining.

On the second level you will find the large master bedroom, with its own 4-piece bathroom, plus 2 cozy bedrooms (ideal for teen-agers), plus a library-den for Dad with its own fireplace and private sundeck. The lower level has 2 more bedrooms, 3-piece bathroom and a rec room large enough for those special parties.

There are many features that must be seen to be appreciated, such as the fantastic view. Priced at $155,000 (Clear Title) and must be viewed by appointment only. EXCLUSIVE
T. J. FAULKNER
388-4455 388-6275 pager 690
388-4455 WALLY KING 477-8355

MUST SELL!

Reduced to $49,900. A good 3 bedroom, full basement home in Gorge. To view call now.
GORDON B. MACDONALD
388-4455 383-2889

GET A FREE PIANO
EUROPEAN FLAVOR
ABOUT 2200'
3 - 4 BR'S

A truly chalet-type home with 3 bedrooms up, all carpeted. One bedroom opens to a sundeck. Built-in sauna on upper level. Beautiful flooring in living room, with used brick raised hearth fireplace, and picture windows. Red cedar panelling is featured throughout. Den has W-W chocolate carpetting. Eating area is off kitchen and is a sunken area. Shake roof. ½-acre lot. Oh yes, forgot to tell you, music room has a piano that can't go through the door, so its yours!! Asking $85,900.
FRANK WILLS 388-4455

OAK BAY
4 BR. 75' LOT

What a location! Close to bus, shops and schools 2-year-old furnace, nearly new metal gutters, new electric service. Kitchen has lovely eating area adjacent plus dining area or family room. Cosy living room. Basement has 2 fully finished large bedrooms plus roughed in "rec" area. House is repainted. Drive-in garage. Asking $71,900.
FRANK WILLS 368-4455

GLEN LAKE
BEAUTY

This 3 BR four-year-old must be seen in excellent condition with W-W carpets, fireplace, DR, rec room, 1½ bathrooms, drive-in garage, sundeck and good basement potential. Vendor transferred, so a reasonable offer on $58,000. 2789 Sooke Road. MLS.
388-4455 AL TASSIE 384-9059

GRACIOUS HOME
IN QUIET AREA

Older home but updated and solid. Four BR, wide staircase, LR with fireplace and bookshelves, separate DR and huge kitchen. Basement with family room. Deep lot on a dead-end street with open view. Don't miss 1940 Ernest Ave. Asking $71,900. MLS.
388-4455 AL TASSIE 384-9069

TWO ESQUIMALT
HOMES IN GOOD
LOCATIONS

A 4-BR bungalow facing on scenic area of golf course on a quiet, secluded street. Wall-to-wall carpet in LR and DR, fireplace, full basement, ample parking. 924 Kingsmill Rd. Asking $69,900. MLS.

AND

a 3-BR bungalow with terrific sea and mountain view from large corner picture window in LR. Separate DR. Wide hall, wall-to-wall carpet, bright and cheery. Basement, cement patio with view. 471 Nelson St. Asking $67,500. MLS.
388-4455 AL TASSIE 384-9069

OPEN HOUSE
3933 Garnet Pl.
Sat. 1-4

See this attractive 12-year-old family home, large LR with FP, 2 BRs, family room, attached garage, nicely landscaped fenced yard, fridge and range included. Price $62,900. Phone:
388-4455 HUGH MUNRO 477-2803

SUPERB HOME
3709 RAYMOND
STREET

This very immaculate 4 bedroom, full bsm't home enjoys fine views of the Olympics and Sooke foothills in a quiet setting very convenient to town. The large landscaped lot is as immaculate as the home. But you must see the inside to appreciate what we mean. New MLS. Low 60s.
388-4455 ROSS BUTLER 479-7994
MARION LUND
388-4455 388-5275 pager 301

4420 TYNDALL
IMMACULATE
3 BEDROOMS

Love a large vegetable garden? Want fruit trees? How about a full bsm's home in a very convenient Gordon Head location for a reasonable price? All offers given serious consideration here on very low 60s asking. MLS.
388-4455 ROSS BUTLER 479-7994
MARION LUND
388-4455 388-5275 pager 301

THERE'S
STILL
TIME. . :

To choose your own color scheme and carpeting for this delightful home in Dean Park Estates. 2 bedrooms, valuted ceilings in living room and master bedroom (with en suite) all this on one floor with everchanging panoramic ocean and mountain views. Extra features include:

—Large, fully serviced lot.
—Built-in intercom, stereo, vacuum.
—Thermopane windows
—Heatilator fireplace.

All these features add up to making this not just another house but a home. Asking $95,900. Call:
M. K. LAWSON, 479-8813
OR
PARK PACIFIC INVESTMENTS
383-4124

ELEGANT NEW HOME
CITY OF VICTORIA

Something special is this large home. Main floor consists of 4 bedrooms, 3 bathrooms, sunken L.R., family room with views, kitchen, sewing room, dining room with loft above and yes, even a sauna. Downstairs there is a 2-bedroom suite for the in-laws or maid. This home has extras galore and must be seen from the inside out. $169,000. MLS.
595-5171 SPENCER LEE 477-3593
Canada Trust

Now is your opportunity to buy this quality-built 3-bedroom home at $69,500. Carefully colour co-ordinated, tasteful use of brick, cedar and antique hardware. You must see it. 656-4475.

250 HOUSES FOR SALE

GARDNER REALTY Ltd.
895 FORT STREET

EXCLUSIVE
UPLANDS
WATERVIEW

This very attractive family home must be seen inside to truly appreciate its many features. It has 3 large bedrooms, 1½ bathrooms, large den or family room, LR and FP, and spacious DR. Realistically offered at $116,000. Call me for a private viewing today.
385-7721 DALE BRIGGS 592-3978

SAANICH
EXECUTIVE
FARM

This beautiful home is located on a quiet cul-de-sac on 1.6 acres of beautiful ground and backs on the Beaver Lake Park. The house has been completely redecorated inside and out, and has 4 bedrooms, good barn with power and water plus corral, chicken shed. Priced for immediate sale at $109,000. MLS 24145.
385-7721 DALE BRIGGS 592-3978

HAPPY VALLEY

A beautiful package if you prefer country life. A .52 acre site with front stream in the back, a new 640 sq. ft. drive-in workshop, plus a 1280 sq. ft. 3-bedroom home only 7 years old. All for only $56,900. New MLS 23607. Vendor would consider a trade for a 2-bedroom, full basement home closer in.
385-7721 BILL WEISS 598-8443

BURNSIDE

This 3-bedroom home has quality and class throughout. Custom-built by present owner and features many extras such as walnut mantle piece with built-in bookcases, walnut kitchen with built-in dishwasher, etc. If you need an in-law suite there is a ready-made one in the professionally finished 'out of ground' basement. PRICED TO SELL AT $68,800. MLS 23621.
385-7721 BILL WEISS 598-8443

GLEN LAKE

2 acres of natural setting. Quality built home with beautiful finished basement. Has 3 or 4 bedrooms, 3 bathrooms, 2 fireplaces. A true family home. ASKING $78,800. MLS 23836.
385-7721 BILL WEISS 598-8443

NEXT TO
BUTCHART GDNS.

Lots of room and charm here. Situated on a beautifully landscaped treed lot this 4-level split home has 3 bedrooms, LR and DR, on the main levels with 2 more levels ready for you to finish to your own needs and taste. Parking for 4 cars or what have you! ASKING $75,900. MLS 23179.
385-7721 BILL WEISS 598-8443

OAK BAY
$65,900

This 4-year old home is uniquely located between Willows Beach, Carnarvon Park and the Oak Bay Rec. Centre. It features 3 bedrooms on main, LR with FP, in-line DR and large kitchen with sundeck off. Full high basement has large bright laundry room and roughed-in 39'x13' rec. room. New MLS 24156.
385-7721 KENT MacLEOD 595-4273

OPEN HOUSE
3.68 ACRES
3976 HAPPY
VALLEY ROAD
SAT. 2:00 - 4:00

Turn the kids out to pasture and watch them enjoy country living! Plenty of room for animals and gardening. The spacious home boasts 3 or 4 bedrooms, 2 fireplaces, 3 bathrooms, dining room and dinette. Family room on main floor. There is a barn, swimming pool and greenhouse. Also, a creek and a rented mobile home pad. Let's discuss financing. Live a little at only $94,500. Hostess — Olive Webber.
385-7721 479-9661

BEAUTIFUL
BRENTWOOD

Do you really need 3 BRs? This 8-month-old 2-BR home gives you 2 large BRs with spacious DR and LR. Old brick FP, feature walls, electric heat, thermopane windows, centra lvacuum system, plus a high-basement with roughed-in plumbing all ready for the extra guest room and rec room if you need it. Grounds are in lawn. Open house on Sundays. 6980 Rafiki Way. To view call:
385-7721 Brian Coutts 598-2405

"I'M A LITTLE
BIT COUNTRY"

I'm a 1,200 sq. ft. rancher and I'm normally a warm, cozy home with natural wood panelling to highlight my FP, and 3 good-sized bedrooms (master 17'9"x11'3") with H-W floors throughout. I have a large kitchen with built-in stove and oven. My feature window in the LR looks out over the large patio, up and over terraced gardens past a 12'x19' garden shed to a forrested park-like property behind. I have a 250 sq. ft. workshop (wired). My owners are transferred to Florida, and I need another nice family to live with me. $54,900.
385-7721 Kent MacLeod 595-4273

3-BEDROOM
IN-LAW SUITE

Goes with this 3-year-old home. This excellent accommodation has 3 bdrms, LR with FP, large kitchen with eating area and 4-pce. bath in each suite. Quadra McKenzie area — $65,900.
385-7721 Kent MacLeod 595-4273

Builder
Reducing
Inventory

single family and semi-detached homes, townhomes and condominiums in various locations. Mortgage Grants. Trades.

386-0130

RUSTIC CHARM
$46,900

Updated, 3-bedroom cottage with detached garage on a great 65x122' lot in Marigold district. Stove, fridge, washer and freezer included in asking price of only $46,900. Call now:
RANDY SMALL
LEE WROBEL
488-6275 Pager 395 or 654
National Trust Co.

BY OWNER
SIDNEY

Two-year-old, 2-bedroom, L-shaped living room, feature fireplace, dining room and bar kitchen, four-piece bath, rec room in basement. Close to schools and shopping.
Only $51,500 or near offer
PHONE 656-6262

OPEN HOUSE

SAT.-SUN. 11-5 p.m. 986 Ambassador Ave., North Quadra area, 2-bedroom, no steps, retirement home, on 71x129 well treed lot, in lovely garden setting, estate sale, must sil; reduced to $56,000. 479-5303 to view.

DIRECT FROM
BUILDER

Gordon Head, $59,700
Drive by 1586 Hawthorne, 2-bedroom, full basement home. Many extras. 477-0588, or 477-6718.

NICE FAMILY HOME

Modern 4-bedroom home, on almost ¼ acre. Low 560's, 382-0006.

250 HOUSES FOR SALE

WESTMONT
REALTY LTD.
920 HILLSIDE
386-6796

OPEN HOUSE
SAT., 1:30-4:30
4038 MARTHA CRESCENT

Brand new three-bedroom home with full basement, carport and good lot, close to all school levels and shopping. Located near the corner of McKenzie and Blenkinsop. Priced at $63,900. MLS 23220.
386-6796 RICK KINNIS 477-9394

OPEN HOUSE
SAT., 1:30-4:30
1420 DENMAN

It is a pleasure to show this completely updated home. Plumbing, heating, wiring, and roof are all modern. 3 large bedrooms, living room, dining room in line or use as all living room if prefer, large modern kitchen with good eating area, den, sundeck and full basement. What more can I say except the full price is only $54,500! MLS 23185.
386-6796 JOHN BUNYAN 383-7777

OPEN HOUSE
SAT., 1:30-4:30
1454 TAUNTON

This home has had a lot of updating to take advantage of both the old and the new. Lots of room for all sizes of families including 4 bedrooms plus lots of room for dens, sewing rooms or TV rooms. The basement is of good height with considerable development and good shop area. It is not often that is possible to offer a close-in home yet on a quiet cul de sac. Full price of $52,000. MLS 23439.
386-6796 BILL SIDHU 477-5382

OPEN HOUSE
SAT., 1:30-4:30
4104 TUXEDO
POPULAR LAKE HILL

Beautifully-kept home with attractive outlooks from the front and rear looks over well-landscaped grounds with trees as backdrop. Lots of family accommodation with 3 bedrooms, good kitchen and a large finished rec. room, 2 sets of plumbing plus additional roughed-in downstairs. Plenty of parking and close to buses, schools. Full price of $65,900. MLS 23437.
386-6796 DAVE TAYLOR 384-2718

OPEN HOUSE
APRIL 16 and 17
2745 AVEBURY

Immaculate quality-built, 2-bedroom home features view balcony, spacious kitchen with laundry hook-up, rec. room, built-in garage and easy to maintain rock garden and landscaping. MLS 22712.
386-6796 ARNOLD MARR 477-6233

OPEN HOUSE
SUNDAY 1:30-4:30
1378 CRAIGDARROCH

New completely finished up and down — over 2700 sq. ft. of living area. Beautiful, quiet street. Ground floor would be ideal for an in-law situation. Feature marbel fireplace in living room, large dining room. Asking price of $129,500. is open to offers .MLS 22704.
386-6796 DAVE TAYLOR 384-2718

1559 WESTALL

Very convenient location, near Simpsons-Sears Shopping Center. Good-sized lot with fruit trees. Two-bedroom home with rumpus room and third bedroom finished in the full basement. MLS 23868.
386-6796 LEO PIGERT 598-1975
386-6796 EVAN WILLIAMS 479-8049

GORGE VIEW

This 3-bedroom home offers 1700 sq. ft. accommodation on main floor with 3-piece ensuite off master bedrm and floor-to-ceiling fireplace in living room, eating area in kitchen plus adjoining family room. As a bonus there is a complete in-law suite with 2 bedrooms in the daylight basement. Priced to sell at $71,900. MLS. 24127.
386-6796 BILL SIDHU 477-5382

BY THE SEA
2008 CRESCENT DRIVE

off King George Terrace. Immaculate 1200 sq. ft., 3-bedroom, full basement home. Beautiful, quiet setting. Features that must be viewed. MLS. 24052.
386-6796 ARNOLD MARR 477-6233

CITY
$48,500

Cosy, 2-bedroom bungalow in the city, ideal for starter or retirement. Full basement with third bedroom and bathroom finished. Separate garage — nice back yard with fruit trees. Asking $48,500. MLS 23676.
386-6796 LEO PIGERT 598-1975

MT. DOUG PARK

3-bedroom, basement home located close to the park offering 1250 sq. ft. on main floor with 2-piece ensuite off master bedroom. Full, high basement is fully developed including 2 extra bedrooms, rec room with fireplace and 3-piece bath. Reasonably priced at $74,900. MLS 22512.
386-6796 BILL SIDHU 477-5382

$38,500

Two-bedroom, older home in good condition, full basement in Cloverdale area.
386-6796 LEO PIGERT 598-1975

BROWN BROS. on BLANSHARD
"People Helping People"

OPEN HOUSE
1675 Knight Avenue
Sat., April 16
1:30 to 4:30

View this freshly painted 2-bedroom bungalow. Liv. room with fireplace, kitchen with attractive eating area. Full basement and drive-in garage. $51,950.
JIM KENNEDY 592-9078
385-8771 (anytime)

OPEN HOUSE
Up and Down Duplex
920 Westing Road
Sat., April 16
1:30 to 4:30

See ad under Waterfront Properties
Column 256

CORDOVA BAY
Panoramic View
4957 Lochside

Upper level has in-line living and dining room, balcony off, 3 bedrooms, 4-pce. bath and spacious kitchen. Lower level has one bedroom, large rec. room with fireplace plus 4-pce. bath and workshop. On a large fenced lot plus intercom, exterior lighting. Sweeping view of sea, islands and mountains from both levels. MLS 23681. Asking $84,900.
JOE RICKARD 656-1628
CEC PEARCE 386-3808
Or 385-8771 (anytime)

SIMPSONS-SEARS
3340 Shelbourne

Where the action is — a very smart no-step 2-bedroom home. Living room, fireplace, dining room, wall to wall carpet, cabelec. kitchen. Attached carport. OOM heat. $53,000.
CEC PEARCE 386-3308
Or 385-8771 (anytime)

NEW HOME

Modern design all exterior wood finish, nearing completion near Mount Douglas Park, with view. Choose your interior finish. Ulysses Construction, 477-3402.

BY OWNER, LARGE 3-BEDroom home, Oak Bay, near University, $93,500. Call 11-12:30 weekdays. 592-0410.

COSY 2-BEDROOM HOME, GOOD district, $52,500; $3,000 down. 595-6438.

BY OWNER, VACANT, 3-BEDroom full basement, big yard, 996 Londonderry, 477-3732.

250 HOUSES FOR SALE

WHITTOME'S
1111 BLANSHARD /388-4271

OPEN HOUSE
SAT. 1:30-4:30
SUN. 1:30-4:00
2669 ARBUTUS

"MUST SEE" Will trade for good condominium. A distinctive home in a prime location, 3 bedrooms, 3 bathrooms, luxurious broadloom throughout. Approx. 2100 sq. ft. of elegant living accommodation. Try your offer on asking price of $119,000.
BOB JOHNSON 592-3573

OPEN TO VIEW
SUN. 1:30-4

No. 10—4058 CORNERS PL. $49,500. Attractive 3-bedroom townhouse. For more information see column 258 under Condominiums and townhouses.
W. MICHAELS 477-4884

WHICH WILL SUIT YOU?
$47,900 — 3-bdrm. up and dwn, modern ½ of a 5-5 duplex — ell shaped living-dining room. Rec. room in bsmt. A lovely home. Call to view DONNA, 388-4271, JOAN 479-1657.
OR
A magnificent home, on easy-care lot. Over 3,000 sq. ft. of professionally finished living space. Large entry hall — elegant stairway to the living room, formal dining room and 3 bedrms. Plus — many features which should be seen and considered. $125,000. MLS. Call to view: JOAN HOPPER, 479-1667, 652-3103 or DONNA VALIKOSKI, 388-4271, 384-2057. 24 hrs.

OAK BAY
$52,000

This older, sound home of approx 1326 sq. ft. has been reduced in price and requires an offer as it must be sold. Drive by 1733 Foul Bay Rd. I will be pleased to show you through.
Phone 388-4271 - 592-6338
JACK SWANSTON

ESQUIMALT
473 JOFFRE

½ strata title, 5x5 duplex, 3 bedroom, living room with fireplace, large kitchen with eating area. Room for good garden on large lot. Asking $37,500. For more information and to view call:
E. WILKINSON
388-4271

COLWOOD AREA

New, Exclusive — 3 bedroom, 7 yr. old home, in area of New homes. In park like setting. Home features large living room with fireplace, dining room with sundeck off, large kitchen with built-in dishwasher, 4-Pce. bath, finished basement with beautifully finished Rec room and extra bedroom, also work room. Attached carport. Priced at $62,500. For more information or to view please call:
388-4271 E. WILKINSON

SOUTH
OAK BAY

Large, gracious older family home, featuring living room, large dining room with fireplace, kitchen with eating area and pantry off. 4-Pce. bath and 2 bedrooms on main, 2 Bdrms. with extra space up. Full basement. 4-room guest cottage at rear of large lot. Asking $77,500. Will consider trades. For more information and to view please call:
E. WILKINSON 388-4271 (anytime)

ESQUIMALT
1063 Colville Rd.

4-bedroom home situated on corner lot across street from golf course. Large workshop and double carport attached. Asking $44,000. For more information please call:
TED WILKINSON, 388-4271

NEW LISTING

Just off Oak Bay Avenue, good location handy to everywhere. 1075 sq. ft. one bedroom cottage on a 53x132 lot. Bright living room with open fireplace, spacious utility-laundry room. MLS. $44,900.
W. MICHAELS 477-4884
388-4271 (24 Hrs. Service)

LAKE HILL

Have you seen this attractive 2-bedroom bungalow, nice location. Large lot, many fruit trees, garden area. Separate garage. ML 23509. Asking price of $43,500.
BOB JOHNSON 592-3573

ATT'N SWIMMERS.

Without a doubt the best value on market for the fun family. 16x32 heated in ground pool, deck, patio. Plus terrific 11-year-old one-owner 3-bdrm. home. Rec. room, den, games area. Unbelievable priced at $66,000. ML.
388-4271 Ruth Lukaitis 477-5306
388-4271 Shirley Wilde 478-2459

$56,900
MOVE RIGHT IN

View this well-cared for 3 or 4 bdrm hom near Simpsons-Sears. Fireplace in L.R., D.R. with sundeck off. Family rm. Drive-in garage. Fruit trees. MLS.
388-4271 Shirley Wilde 478-2459
388-4271 Ruth Lukaitis 477-5306

COUNTRY LIVING

Attractive spacious, 3-Bdrm. home. Living rm, raised hearth fireplace, dining rm, Bit.-in china cabinet, delightful kitchen many cupboards, sundeck. Rec room den and utility in basement. Sooke. $59,500.
388-4271 Ruth Lukaitis 477-5306
388-4271 Shirley Wilde 477-5306

J. H. WHITTOME CO., LTD.

FARMER
INVESTMENTS & REALTY LTD.
825 BAY STREET 382-2134

$64,900
3400 BROWNING

3 bedrooms, California style home. Complete basement in-law suite, large corner lot with many new fruit trees. All schools and Sears Shopping Centre within 6 blocks.
Boyd Sadler
382-2134 592-1929

WHAT DO
YOU WANT?

Exec. home, starter, mid-price Gordon Head, 3 bedrooms, shake roof, ensuite plumbing, single or double carport. You tell us and we'll see if we have it. From $45,600-$96,700. We have a good variety of units both new and old. Drive by 823 Old Esquimalt Rd., 1203 or 1225 Tattersal Dr. or 1813 Chimo Place. Then make us an offer. We're negotiable. Got a trade? Let's talk. 384-9793 days, 385-0135 or 384-8391 eves.
J. D. McInnis Contractors Ltd.
843 Craigflower Rd.

DONCASTER
CEDAR HILL

BY OWNER

Appealing 1,400 sq. ft. 3-bdrm. on quiet Crescent in a very desirable area. Attractively situated on beautiful treed and landscaped high view lot close to schools, transportation, shopping and golf course. Fenced back yard, safe for children and pets. This full basement home is well maintained and offers quality construction throughout. A desirable property and good value at $73,900. Early possession. 592-6584.

BY OWNER

Gordon Head, 1810 Fairhurst Ave., cul-de-sac, near schools, 3 bedrooms, family room, two fireplaces, $67,900. 477-5491.

250 HOUSES FOR SALE

SINCE 1887
Pemberton, Holmes Ltd.
1000 Gov't. St. 384-8124

1627
WILMOT PLC.

This attractive 4-BR family home will be
OPEN TO VIEW
SAT. 16, APRIL 2-4 P.M.
Right in the heart of OAK BAY VILLAGE, handy to everything. Must be sold offers to $76,000.00
For prior inspection just call:
384-8124 MR. GREENE 384-0795

OPEN SAT. 1-4
OAK BAY

2051 GRANITE ST.
CHARMING BUNGALOW — 2-bedrooms on main, large attic room upstairs, sep. dining rm, living rm —fireplace. Porch off kitchen, fridge, stove and dishwasher included. Full basement, semi secluded yard. MLS. For appointment please call:
MILDRED STAPELLS
384-8124 or 384-8075, pager 506

GORGE AREA
$54,900

ATTRACTIVE — good value on today's market. 2-bedrooms on main L-shaped dining rm, living room with FEATURE FIREPLACE. Utility room off kitchen, rumpus room with bar and 3rd bedroom in basement, office, 2 sundecks, patio, carport and extra parking. Fenced backyard, fruit trees. MLS 23846.
MILDRED STAPELLS
384-8124 or 384-8075, pager 506

UNIVERSITY
4 BEDROOMS
3 BATHROOMS

Yes and only $135,000. This North Oak Bay home features space galore. Approx. 3000 sq. ft. luxurious living, featuring 21.6x16.4 living rm, attractive fireplace. Newly carpeted throughout. Kitchen modernized, includes built-in dishwasher, elegant bathrms. fully updated. Lower level includes 22x15.4 family room with fireplace, recreation rm 27x13.6 with bookcase feature wall. Spacious laundry-utility and storage rooms. All this and situated on this attractively treed lot. Double carport. Quiet cul de sac. For extra detail please call:
C. A. CLIFF ANDERSON
384-8124 or Res. 477-3994

OAK BAY
OPEN TO OFFERS

HOME AND SEPERATE STUDIO
Spacious dining-living rm—fireplace, 2-bedrooms, den, hot water heat. Semi-secluded yard. Close to Oak Bay Shops and Bus. $62,000. MLS 22970.
MILDRED STAPELLS
384-8124 or 384-8075. Pager 506

OAK BAY

Charming 2-bedroom bungalow, newly decorated, living room with fireplace, dining room, large attic rm, full basement, drive-in garage. Fairly secluded garden. MLS. $61,900.
MILDRED STAPELLS
384-8124 or 384-8075 PAGE 506

$94,500
REDUCED TO
$89,500

Movink arrangements have been made so here's your chance to get outstanding value. 5-yrs.-old home with 2000 sq. ft. on 4 levels. Quiet cul de sac in area of fine homes with magnificent views of Mt. Baker, American Islands and Strait. MLS. For further details Call:
DOUGLAS ORR
384-8124 or 477-5649

MOUNT TOLMIE
3-BR PLUS DEN
ONLY $59,850

This 1962 bungalow features 1218 sq. ft. main floor with full high basement, 24x15.8 rec. room, spare bedroom or den situated on this quiet no through street, easy care 50'x180' lot. Plaster construction, beautiful floors, drive-in garage, low interest mortgage may be assumed. Formal dining room, quick occupancy here. ML 23778 for viewing please call:
C. A. CLIFF ANDERSON
384-8128 or 477-3994

IN-LAW
SUITE
SWAN LAKE
AREA
$73,500

3 BR home with a complete separate in-law suite situated in a high location with a magnificent view, there is an extra large lot 60x240 ft. with some rockery. Call FRED LERCH 384-8075 Pgr. 424 or 595-5131. CANADA TRUST, OAK BAY.

OPEN HOUSE
4060 Raymond St. N.
SAT. AND SUN. 1-4 P.M.

Older house. Needs painting outside. Inside it is comfortable, cozy, warm, tender, happy and economical. There are basically 4 bedrooms, you decide if it has running water, even a toilet. It has a basement, doesn't even flood. It has a roof that hasn't leaked up to now. There is a lot of potential here for the price of $48,500.
Harold Barber
386-2911, 479-6479
Homefinders, Wall & Redekop

TREES TREES
NEAR THE SEA
4516 Balmacarra
Road
GORDON HEAD
$93,900

One-year-old and situated on a cul de sac of lovely executive homes. A short stroll down this road and you are at beautiful Margaret's Bay Beach. Schools and Recreation Centre only minutes away. Phone 477-0463 for further information.

NEW DUPLEX
Open This Weekend
871-881 Kindersley
Off Coles,, Off Admirals
Phone builder, 479-8403

BRENTWOOD 3-BEDROOM home, ½ block from water in secluded area, natural wood interior, old brick fireplace, pot belly stove, dishwasher, etc. Greenhouse in lovely garden, by owner, call 652-2665, $62,000 firm.

253 COUNTRY HOMES AND PROPERTIES

2½ ACRES PASTURELAND AND woods, 2-bedroom restored traditional farmhouse with large attic, stable and feed room all weather riding rink, summer and winter paddocks, exercise track, Deep Cove area. $98,500. 656-5293.

253 COUNTRY HOMES and PROPERTIES

Western HOMES ltd.
1037 Cloverdale Ave. 386-3494

MILL BAY
MINI FARMS

1. Two acres, new 3 Bdrm., no basement home, Nice location, asking $59,800.
2. Three acres, new 3 bedroom, no basement family home plus 3-stall horse barn. All located at the quiet end of a cul de sac with nice valley views. Phone now to view:
Neil MacDonald
386-3494 (24 hrs.)

MILL BAY
TWO HOMES
14.65
ACRES

A fantastic hobby farm; high cleared rolling hay meadow, modern 4-bedroom home plus a modern 1-bedroom cottage fully self-contained; large 8-stall barn plus riding ring. Asking $175,000. MLS 21259.
Jack Davis
386-3494 (24 hrs.)

Green Acres
HENDERSON REALTY LTD.
385-9741 (Anytime)

5.2 ACRES
$77,900

Lovely 1,315 sq. ft. 3-year-old 3-bedroom home situated in a beautiful treed setting in the Highlands off of Munns Rd. The home offers a sunken living room with a vaulted open beamed ceiling and an attractive old brick floor-to-ceiling fireplace. Nicely finished, spacious 38-ft. family room in basement. Priced to sell at $77,900. MLS. Call RANDY COLBERT, 479-5932 or 385-9741.

SHAWNIGAN LAKE
FAMILY HOME
ONE ACRE
TREED SETTING
$66,500

Charming country home, over 1500 sq. ft., with rustic cedar siding exterior, nestled in the trees and just a short distance from the lake. Featuring the OPEN PLAN, giving tremendous flexibility to all family sizes. Three or four bedrooms, master being en-suite, plus a 4-Pce. bath, all on the main. Spacious kitchen, dining, family room area, plus living room with sundeck. Basement area offers games room area. Several useful outbuildings for animal lovers. Lots consists of both meadow and parkland. COUNTRY LIVING at its best. $66,500. MLS. Call Don Munro, Victoria Realty Ltd., 386-3585 or 477-1705.

BEAVER LAKE
HOME AND ACREAGE

This beautiful property borders on Beaver Lake Park, and is within 6-mile circle. Close to Saanich riding, schools and plaza shopping, yet has seclusion. Has nice 2-bedroom bungalow and out buildings. 22 fruit trees and features have been seeded. MLS 23994.

$138,900
JOHN TODD
384-9325 598-7849
MICHAEL BURR
384-9335 598-2079
david burr ltd.
655 Fort St. 384-9335

NEW LISTING 2.26 ACRES
Country living in the city in this charming character home. Big living room with fireplace, separate dining room, family kitchen and sun room. Two bedrooms and bath on the main floor. Two more finished rooms downstairs and another bathroom. Build a tennis court or a pool. Keep a horse or just love it and leave it the way it is. Double garage and garden house complete this feature offered at $100,000. Please call for more information. BARBARA BOLLI at 598-3321 or 595-0688.
JACK MEARS
OAK BAY REALTY LTD.

1.25 Acres

Four bedroom home only 6 miles to town, full basement, double carport, fenced paddock, barn, fruit and veg. $74,500.
PHONE TODAY
HARRY GRAY
598-5166 477-9967

WONDERFUL
OPPORTUNITY

4 Bdrm. farmhouse, 13.8 acres, 5 miles to downtown, mostly open pasture with stream. $150,000. Please contact:
GIFF CALVERT 479-4593

NORMAN ROSS & ASSOCIATES LTD.
440-1070 DOUGLAS 382-6151
440-1070 DOUGLAS 382-6151

COUNTRY LIVING

2½ acres, good pasture, own water supply. Very modern 6-yr-old, 4- or 5-B.R. home with country view, family room with fireplace off kitchen, bright L-shaped living and dining area. Large master B.R. with en suite. High finished basement. Separate building with Pool. Choice quiet area between Royal Oak and Brentwood. A real buy at $129,500. Owners leaving province. Call Ron Cave anytime, 592-4989 or Island Homes Ltd., 386-7545.

2.24 ACRES

secluded 3 bdrm home off interurban near Camosun College. Recent addition and renovation have created delightful character home, especially bright, bright kitchen with built-ins and tudor-decor family room off. Ideal for a few animals, chickens, fruit trees, garden etc. Offers on $95,000. ML 23987.
588-5794 Bill Remple 477-1841
652-2594 Ron Kerfoot 477-1841
BLOCK BROS. REALTY LTD.

YOUR CHOICE

2 brand new 2-bedroom no-basement homes. Over 1100 sq. ft. finished area in each. Fireplaces in living room. Electric heat. Utility room. Fully finished storage room. Plenty of cupboard space. Located 1 block off Beacon Ave. here in Sidney. Both vacant and both priced at $54,000.
John Bruce Bus. 656-3928
Res. 656-6151 or 656-2023
Sidney Realty Ltd.

"NOW" AT $79,900

Just under 3 acres of prime acreage, beautifully treed, well drained and level land in Saanich. Includes a 1400 sq. ft. no basm't home, large L.R., D.R., master bdrm and kitchen. Plus 2 other bdrms. If you looking for value for your dollar you'd better call me "fast"
386-2231 BOB HAHN 595-1642
BLOCK BROS. REALTY LTD.

CENTRAL SAANICH
5 BEDROOMS
¾-ACRE

A lovely 10-room home situated on a wooded lot providing quiet seclusion. Exclusive — full asking price $89,900. View by appointment only.
Call MR. YELLS 388-4271,
Res. 383-6039.
J. H. WHITTOME and CO. LTD.

BY OWNER — CUSTOM BUILT rancher, 1700 sq. ft., 3-bedroom home with many extras on .78 acres in Deep Cove N.S., walking distance to 2 parks, stores and school, near airport and ocean sciences. $84,000. Phone 656-4952.

253 COUNTRY HOMES AND PROPERTIES

SHAWNIGAN REALTY LTD.
Shawnigan Lake 743-5311, 383-0311

SHAWNIGAN LAKE
$54,900

Brand new luxury home, 3 bedrooms. Basement ready to finish off, $400 fibreglass moulded bathtub. $17 per sheet panelling. Expensive carpet. Cement driveway. Selling at a loss.

SHAWNIGAN LAKE
$49,500

We are convinced that this listing is the best in Shawnigan. 3 bedrooms, 3 bathrooms (1 roughed-in), 2 fireplaces. Basement ready for finishing. Large family room. 4th bedroom, utility room and full bathroom. 3 years old.

SHAWNIGAN LAKE
1.44 Acres On The Creek

3 bedrooms. Basement. 2 years old. Good looking with rock facing. Large garage and workshop. Land in meadow. Owner transferred. $64,500.

SHAWNIGAN LAKE
ALMOST WATERFRONT

2½ acres with good lake front, just across the road. Float included. Old 2-bedroom house. Fine lake view. 3-stall barn, $59,000.

SHAWNIGAN LAKE
EXECUTIVE
LAKE VIEW HOME

6-bedroom home. 3 bathrooms. 2 fireplaces. Many built-ins. Bay window. Was just appraised by P. J. Jackson and Co. for $72,500. Superior.

COBBLE HILL
$49,500

Immaculate 3-bedroom home on 1 acre of good gardening land. Big workshop and garage. T.C. Highway near Fisher Road. Look for signs. New ML.
743-5311 J. Ettema 743-3607
743-5311 M. Malbon 743-5145

Juan de Fuca Realty Ltd

SOOKE

Where the fish are jumping, the living is easy and home prices not out of sight — look at these selections.
New 3-bedroom full-basement homes with fireplaces from $49,000.
3-bedroom strata duplex units, finished rec rooms with additional fireplace and en suite plumbing from $45,500.
Really rural new 2-bedroom full basement home of superior workmanship on ½ acre arable land at $49,900.
Older homes of all shapes and sizes from $39,000.
Acreages from ½ to 10 for build your setters.
For Sooke Properties
Call the Sooke Specialists
Rona Higgs 642-3835
Pat Therrien 642-5138
Office 642-5244

HORSE COUNTRY. CENTRAL SAANICH, 5.5 ACRES—2 YR. OLD 4 BDRM. HOME. 5-STALL PADDOCK, DOUBLE GARAGE PLUS WORKSHOP. FENCED & CROSS FENCED. ASKING $150,000. PHONE JIM WEBBER 382-7276 or 658-5977. TOWN & COUNTRY REALTY.

COUNTRY ACRE

Tall trees and valley views, a perfect setting for this new 1600 sq. ft. 3 bdrm home. Located near Saanich-Central Saanich border this home offers a combination family room-kitchen set-up; a separate 14x13 dining room, a sunken living room with feature floor to ceiling rock fireplace and open beam cedar planked ceiling. This home is ideally suited for the professional man or artisan who requires space and appreciates quality. Asking $125,000 (MLS) Phone Jim Webber 382-7276 or 658-5977. Town and Country Realty.

TWO ACRES
ELK LAKE

Eleven year old 4 bedroom home set on a beautiful 2 acre lot in choice area. Beautiful outlook from living room. 2 fireplaces, 2 bathrooms, large sundeck. MLS 22012. Asking $99,000.

TWO ACRES
METCHOSIN

Three year old, 3-5 bedroom home on lovely acreage in top area of Metchosin. Unique brick construction. A magnificent home for $92,500. MLS 22513. For information on above call,
GALE CHRISTENSON
477-0191 477-7047
The Royal Trust Company

BRENTWOOD

Well worth seeing is this charming 1180 sq. ft. Tudor style 3-bedroom 1½-bathroom house on a 75x130 ft. landscaped lot, including ven. garden, old brick garden wall and planters. Existing $25,000 mortgage at 9¾% due July 79 may be assumed. Full basement with roughed-in plumbing and fireplace. Located on Marin Park Drive a quiet area off Marchand and Carmel. Ideal for young family. $66,500. MLS 21881.
JOHN BELL, 477-2562 or 384-8124
PEMBERTON, HOLMES LTD.
1000 Government Street

BRENTWOOD
BEAUTY

Quality built 3-year-old family home. Professionally finished with 3 bedrooms, 3 bathrooms, 2 firepl

256 WATERFRONT PROPERTIES

BROWN BROS. on LANSHARD

"People Helping People"

OPEN HOUSE
Up and Down Duplex
920 Westing Road
(off Admirals Road)
WATERFRONT
Sat., April 16
1:30 to 4:30

View this cosy custom-built family dwelling with a deluxe suite in lower level, designed for the present owners. Featured on each floor are large LR and DR overlooking the water through double-glazed picture windows. Arizona Sandstone fireplaces, modern kitchens with nooks, 4-pce. attractive bathrooms. Two bedrooms on main and one large bedroom in lower. Triple carport, additional paved parking and many other desirable features. $99,500.
DOUG LAWSON
595-2486 or 385-8771 (anytime)

TEN MILE POINT
240' Waterfront
2.48 Acres

An appealing Tudor with unique characteristics, protected from prevailing winds with inspiring and ever-changing sea views. Comfortable living room with impressive stone fireplace, large dining room, vaulted beamed ceilings. Quality oak floors. Step-saver kitchen. Two spacious bedrooms, the master features 3-pce. ensuite. Cosy panelled den. Stairway to undeveloped attic offers great potential. Sheltered patio, small greenhouse, 2-car carport. Hot water heating, extensive paved parking. A rare combination of seclusion, sea views, quality and charm. $210,000. Se this new exclusive listing with:
JIM KENNEDY 592-9078
DON MESSAGE 477-3715
or 385-8771 (anytime)

SOOKE HARBOUR WATERFRONT
OPEN HOUSE
SUNDAY 2 - 5 P.M.
107 SEAGIRT ROAD
OFF EAST SOOKE ROAD

Pleasant 2 bedroom cottage with 2 bathrooms, large sundeck and situated on a large partly treed lot. Asking $57,900.
G. Stricker, British American Realty Ltd. 385-1431 or Res. 592-0726 — M.L. 21615.

KICK THE HABIT OF DULL LIVING

To do this you need something unusual and here it is! 3-bdrm. waterfront home has separate dining room overlooking the lake and the living room, rec room and master bedroom also overlooks the lake. Two fireplaces, 3 bathrms, double carport, wharf and terraced yard. Huge sundeck facing the water for summertime bar-b-ques! Almost ½ acre of privacy and all for only $89,000. To view, call:
JOHN WATERMAN
477-7284, 24 hrs. 478-2255 Res.
D. F. Hanley & Associates Ltd.

A Most Attractive WATERFRONT

Property on beautiful SAANICH INLET, in the heart of the famous fishing area! Good boat accommodations in SHELTERED WATERS and a beach to enjoy. The property has been developed to blend with the RURAL ATMOSPHERE of the area with NATIVE TREES and FLOWERS undisturbed. The SECLUDED property surrounds an immaculate HOME OF QUALITY. The 3,400 sq. ft. of living area was well planned to provide EVERY COMFORT and CONVENIENCE. All this with an ABUNDANCE OF PURE, CLEAN WATER! Asking $212,000. Alan R. Foster, 382-7276 or 656-2852, Town & Country Realty.

LOVELY LOTS AT MAPLE BAY

Between Victoria and Nanaimo. Retirement paradise, marina nearby. Treed ½ to 2 acre view lots. Mun. water, paved roads. FP $22,000 and up. Also 2 adjoining waterfront lots left, 1.85 and 2.10 acres, 350 feet waterfrontage each, $77,000 and$ 85,000. Terms available.
NORTH PACIFIC LAND LTD.
Call Vancouver 687-2696

PROSPECT LAKE
$51,500

Drive by 4929 Prospect Lake Rd. but do not disturb tenants. Small cottage at lake edge, 100 amp wiring, central oil heat. Excellent building site. For info. or viewing, call — Wilfred Davis — 479-1667 or 658-8884.
J. H. Whittome and Co. Ltd.
Royal Oak Branch

½ ACRE WATERFRONT LOT

139 feet of beautiful waterfront on the east side of Ladysmith Harbour with western exposure. Water line to property. Not too heavily treed and gently sloping to the shore. For details call:
386-2111 ALAN WESTGATE 656-3423
MONTREAL TRUST

WATERFRONT ACREAGE

Spectacular 450 ft. waterfront 9.5-acre property with 7-room, 4-year-old log home comprising living and dining rooms, den, 3 bedrooms, 2½ baths, double garage. Caretaker cottage and guest cottage. $185,000. ML 21762.
592-1768 THE ZIEGLERS 595-5171
384-8075, Pager 503 or 310
Canada Trust

CORDOVA BAY

39 feet of prime waterfront in this sought-after area. Fenced front garden with fruit trees and extra parking pad. Cedar style bungalow with part basement and attached garage. Unobstructed views from LR, DR and bdrms. Exclusive with HAZEL CAMPBELL 384-8001 or 592-0632. Royal Trust.

256 WATERFRONT PROPERTIES

5357 Parker Ave.
CORDOVA BAY

Charming 1 level home, 1,560 sq. ft., two bedrooms and den, 2 baths, family room off kitchen, large living room with fabulous view of San Juan Islands and Mt. Baker, attached carport and large workshop, beautifully landscaped. $116,500. 658-8055.

CAPTURE THE SUN

in this cozy 2-bedroom home with large windows facing south. Fantastic views and your very own 92 foot secluded beach. Vendors want action now, so present all, and I mean all, offers. MLS.
595-5171 BRIAN SINCLAIR 479-8815
Canada Trust

COWICHAN LAKE

new 2-BR home, fully modern, level lot 60' of lakefrontage, cement boat ramp and retaining wall, Walton Road in Honeymoon Bay near government campsite. Fred Chown, 746-6848 evenings.

85' WATERFRONT, 2745 WEST Shawnigan Lake Rd. A frame with full basement, .68 acres. $51,500. 383-6351 after 6 p.m.

COMOX AREA, CLIFF VIEW, two acres, two-bedroom home, garage, fruit trees, pinciples only. 339-3787.

WATERFRONT PROPERTY ON Cowichan River, heavily treed, undeveloped, 4.69 acres. 748-1729 Duncan.

¾ ACRE, SATURNA ISLAND, treed, excellent view, $17,000. 382-2367.

CUSTOM BUILT WATERFRONT 4-bedroom home on one acre, by builder. 642-3477.

100 FT. WATERFRONT, 2 LOTS, good beach, Madrona Drive, Deep Cove. 656-3178.

256 WATERFRONT PROPERTIES

OPEN HOUSE
SUNDAY 2-5
317 STEWART AVE.

Immaculate four bedroom waterfront home. To view phone 478-9640, 386-2938. Price $75,500.

SIX ACRE ISLAND. CABIN, water, dock, $79,000. Owner, 112-883-2596.

258 CONDOMINIUMS and TOWNHOUSES

the Permanent

1125 DOUGLAS AND
3647 SHELBOURNE ST.

OPEN HOUSE
SAT & SUN. 1-4:30
1680 POPLAR STREET

Come and view these strata suites in this beautiful 1 and 2 BR priced from $30,500 to $39,900. MLS. Call ELSIE O'BRIEN, 477-5470 res.; EDNA MACKENZIE, 595-4596 or 477-0141 office.

2 BEDROOMS

This large 2-bedroom condominium on exclusive Beach Drive at only $51,500. Across the street from the Marina in older but well maintained building with controlled entrance and elevator. No pets or children. Call DOLORES MILES, 652-2735; ERNEST WILLDEN, 383-0640; OFFICE, 477-0141.

DELUXE DONDOMINIUM

Unsurpassed view of the city, the Straits of Juan de Fuca and Olympic Mountains. Top quality 2-bedroom condominium in steel and concrete building. Indoor swimming pool and all the quality extras that make for gracious living. For appointments and viewing please call ERNEST WILLDEN, 383-0640; DOLORES MILES, 652-2735; OFFICE, 382-9191.

OPEN HOUSE
SAT. 1:30-4 P.M.
1018 FALMOUTH

Off Quadra. Terrifice 3 bed, 1½ bath T.H. now vacant. Vendor most anxious for offers on $52,900. One of 5 units. Delightful treed setting. Top line Westinghouse appliances stay. See it today, you won't be disappointed. ML. ANN ALPHONSE, 382-9191 or 382-3628.

3-BEDROOM TOWNHOME
MUST BE SOLD!

Convenient location off McKenzie at Nelthorpe. 1156 sq. ft. 1½ baths, main floor laundry. Vacant with price reduced to $46,900 ML. Details with HERB McDANNOLD, 595-1177; GLEN McDANNOLD, 595-6488; OFFICE, 382-9191.

SUNNY PATIO SUITE!

Convenient to downtown with 1112 sq. ft., 1½ baths, appliances, WW carpets and all the amenities. Asking $39,900. ML Call us! HERB McDANNOLD, 595-1177; GLEN McDANNOLD, 595-6488; OFFICE, 382-9191.

CANADA PERMANENT TRUST COMPANY

david burr LTD.

655 Fort St. 384-9335

BEACON HILL PARK

Fronting the park, this 3rd floor unit has 1,250 sq. ft. of comfortable living. Large, bright living room with dining room in line 2 bedrooms, 1½ baths. Amenities include use of spacious lounge, billiard room, locked underground parking, and extra large sundeck. Ideal situation with shopping and transportation at your door, and 5-minute walking distance to beach. This prestigious condominium is being offered at:

$56,900
Very Reasonable Terms
For Further Information
Please Call
MADGE or DON ROBBINS
384-9335 384-9072

QUALITY TOWN-HOUSES

132 Ontario St., James Bay near Laurel Point and Fisherman's Wharf.
—Creative design, max. livability and convenience, large rooms.
—Quality in an appreciating area make a solid investment.
—Near parks schools, shopping, walk to downtown.
—2- and 3-bd. family rm., fireplace, skylight, 1½ baths, stove, fridge.
—Large, fenced courtyard — privacy.
—Excellent financing.
—Trades and all offers considered.
FROM $56,800
Open 7 days — 1-6 p.m.
HARTLEY COURT
HERB SMITH, 388-6275, Pager 880
(Courtesy to Realtors)

ONLY ONE LEFT
$54,900—3 BEDROOMS
1264 RYAN ROAD
(Off Mount Stephen Ave.)

One of four new beautifully finished Dutch Colonial Townhouses in a high, heavily treed and secluded area just five minutes from downtown Victoria. Big back GARDEN WITH HIGH SOLID CEDAR FENCE, AND COVERED PATIO. Inviting entrance hall with 2-pce. bath, 20 ft. LR with wood burning FIREPLACE. Generous dining area. Bright kitchen with lots of cupboards and adjacent laundry. Three bright bedrooms up plus 4-pce. bath and 2-pce. ensuite. Total approx. 1,300 sq. ft. Price includes washer, dryer, fridge and stove. (M.L.S.)
386-7521 JOHN PLATT 383-2700
BOORMAN INVESTMENT CO. LTD.
1111 GOVERNMENT STREET

MOUNTAIN VIEW — SUNNY BALCONY

Move right into this compact, cozy one-bedroom corner suite. Located in a well-managed Gordon Head Condo that has many, many extras.
You won't believe it's only $27,950. (If you don't tell your friends how little you paid, we won't.)
Call HERB HODGSON, 384-7128. Res. 382-3835. DOUGLAS HAWKES LTD.

MAGNIFICENT VIEWS

This immaculate condominium in Spencer-Castle offers both luxury and comfort from every aspect. Spacious, tastefully decorated, with views of city, mountains and the sea. A swimming pool, sauna and guest suite are available in the castle. Excellent financing to a good covenant. Offered at $75,000. Res. Shelagh Hall Office 592-2723 477-1841
Block Bros. Realty Ltd.

THE SAVOY

Possibly the finest 2-bedroom condominium in this prestige concrete building. Every room is exceptional, tastefully decorated beamed ceilings, mirrors and custom-made ceilingsn, mirrors and custom-ma double curtains, sliding doors from every room to wide sunny balconies. Deluxe appliances, Private sale: $60,500. 384-0358.

ROCKLAND

Want a Prestige Home in a choice area of Victoria? See this well designed, custom finished townhouse. Complete with all appliances, fireplace, separate utility room and two parking spaces (1 covered). Asking $93,000. Call Mr. SIMONS to view. 386-6762, 477-1449. Landmark Properties Ltd.

$37,900
FAIRFIELD AREA

2-bedroom condominium in small block. Corner suite with southern exposure. Nicely treed, quiet area close to everything. For further information please call
GALE CHRISTENSON
477-0191 477-7047
The Royal Trust Company

MAKE AN OFFER

3 bedrooms, 1½ baths, spacious bright townhouse with basement. Swimming pool, rec. centre, near all schools, bus. $47,950. View any time. The Netzels, 479-9450.

258 CONDOMINIUMS and TOWNHOUSES

BICKERTON COURT
BEACON HILL PARK

We are privileged to offer for sale a superior 2-bedroom suite on a lower floor of this beautiful building, 27-foot living room, full dining room. Large cabinet kitchen, tiled bathroom and 2 twin-sized bedrooms. The amenities are second to none, 50-ft. indoor swimming pool. Party room, view room and promenande deck. Bickerton Court is undoubtedly one of the finest adult-oriented condominums in eastern Canada, don't miss this rare opportunity. Call:
JOHN JAMES
598-3321 (24 hrs.)
JACK MEARS OAK BAY REALTY LTD.

TWO FOR THE PRICE OF ONE

Two bedrooms that is. This vacant 2-bedroom suite at University Park Terrace must be sold. The Pleasant westerly views; the large entertainment sized living room; the in-suite laundry; the three sliding glass doors; and the appliances included in the asking price of $39,900 are all desirable features to be considered. MLS 23982. Ponder this and call:
M. K. LAWSON — 479-8813

FOR THE YOUNG

Or the young at heart. This dynamic concept in condominium living must be seen to be appreciated. 1-bedroom on the main and potential for 1 or 2 more in skylighted loft area. Large (11x11x9-4) kitchen with eating area, separate dining room, vaulted ceilings; all appliances plus the best recreational facilities anywhere. Asking $53,500. MLS 23983. Call now to view this unique unit.
M. K. LAWSON — 479-8813
OR
PARK PACIFIC INVESTMENTS LTD.
383-4124

Western HOMES Ltd.

NO-STEP TOWNHOUSE
$61,500
ADULT ORIENTED

1025 sq. ft., two-bedroom with fireplace.
G. W. Bentham
386-3494 (24 hrs.)

JAMES BAY

3 bedrooms, 2 baths, 3 appliances, balcony, basement. lots of storage. W-W carpet, prices from $46,900 with some waterviews.
Terry Smollett
386-3494 (24 hrs.)

RIM ROBERTS INVESTMENTS & MANAGEMENT LTD.
702-1175 DOUGLAS 388-6691

FERNHILL PLACE VALUE

Discover value at 614 Fernhill Place. Privacy, security, investment value await you.
All Two Bedrooms
OPEN DAILY
JOE MANTON 382-5211

BEACON HILL PARK

Possibly the finest two-bedroom view condominium in the area.
We have just been authorized to sell this luxury top floor end suite of approximately 1260 sq. ft. with two balconies and spectacular views of the city, yet only half a block to the park and the bus.
This two-bedroom suite features a huge master bedroom and two full bathrooms, one with shower stall.
A bright and beautiful home with QUALITY and will appeal to those seeking an adult oriented building which is quiet and well managed. (New MLS) $64,900 with clear title.
Owners agent:
595-2413 JERRY DOWNER 658-8491
PACE PROPERTIES LTD.

EXECUTIVE CONDO-MINIUM

This deluxe ground-floor unit features large master bedroom 2-pce. ensuite, walk-in closet, plus handy den or office; 2 patios with easy access to the garden. Accommodation provides large in-door swimming pool, swirl pool, sauna, exercise room, library, 2 lounges, games room, tennis court. Priced for immediate sale at $41,500. MLS.
385-7721 Dale Briggs 592-3978
GARDNER REALTY LTD.

THE BEST CONDO IN VICTORIA

Yes probably the best 2-bedroom condominium in the city. Concrete building with many special fine features. Clarence House also includes sauna, indoor pool, whirl pool, and under cover parking. This home is on the 8th floor with unobstructed views of the ocean and Beacon Hill Park. Rotisserie self-cleaning oven, side by side refrigerator, dishwasher, 2 bathrooms and all of this in a spacious 1250 sq. ft. Private viewing only. Call:
595-5171 SPENCER LEE 477-3593
Canada Trust

3 BDRMS. JAMES BAY

2 full baths, 3 appliances, some waterview. Basements and lots of storage. Prices from $46,900. Try a low down payment or any trade.
Terry Smollett
386-3494 (24 hrs.)

JOFFRE MANOR
1121 ESQUIMALT RD.

One, two and three bedrooms, $29,900 to $45,900. Next door to Municipal facilities and shopping. Featuring large workshop and rec. room.
OPEN TO VIEW DAILY 1:30-6:30
CLARE BROCK in attendance.
Phone 382-1832 or 598-3321.
Jack Mears Oak Bay Realty Ltd.

WHY NOT WALK?

Just a short walk to town, and the ocean. Neat, clean and easy to care for 1-bedrm. condominium in James Bay. Big planters and plants on balcony stay. Priced to sell at $29,900.
385-7721 Kent MacLeod 595-4273
GARDNER REALTY LTD.

ROYAL WOODS, 1 BR. CONDO, ALL AMENITIES, UNDER $40,000, BY OWNER. 479-9894. No agents.

FANTASTIC FAMILY ACCOMMODATION for $1900, huge new 2-bedroom suite, close to town, features utility area, lots of storage. two full bathrooms. low taxes and much more. Call owner, 385-2956.

1-BEDROOM SUITE FOR SALE, 1680 Poplar St. Pool, sauna, $30,000. 10 per cent mortgage. 477-0601.

258 CONDOMINIUMS and TOWNHOUSES

SPENCER CASTLE

Danzo and Franco Holdings Limited

Cordially Invites You to View

The Third and Final Phase of SPENCER CASTLE
2930 Cook Street

Weekdays 1-5 p.m. 384-4013 or Weekends, By Appointment
386-3816

WHITTOME'S

1111 BLANSHARD 388-4271

OPEN TO VIEW
SUN. 1:30 - 4

No. 10— 4058 CORNERS PL. Turn off Cedar Hill X Rd. to Quadra to end of Kenneth or off Corners Pl. Attractive townhouse development in a quiet location offering an attractively landscaped super playground area for children, 3 bedrooms, 1½ baths, sunny private patio, lots of storage and more. $49,500. Come and see it for yourself. Exclusive with
W. MICHAELS 477-4884
388-4271 (24 Hr. Service)
J. H. WHITTOME CO. LTD.

Century 21
J. D. BOSDET LTD.
388-4455
3292 DOUGLAS

UNIVERSITY

2-bedroom strata home close to schools and university, bus and shops. Many extras! $38,900. Low down payment. See it! You'll like it!
GORDON B. MACDONALD
388-4455 383-2889

ROCKLAND PRESTIGE
1041 Rockland
1792 Rockland

Two superb condominiums in mid 50's. Drive by then call:
388-4455 MARION LUND 388-6275
Pager 301
388-4455 ROSS BUTLER 479-7994

$22,900

One-bedroom condominium in excellent condition. Close to town, shopping, etc. On 3rd floor with elevator. MLS 23758.
386-6796 EVAN WILLIAMS 479-8049
386-6906 LEC PIGERT 598-1975

$72,500—DALLAS ROAD
2-BDRM AND DEN CONDO

Located on Dallas Road near Ross Bay is this quality constructed two-bedroom and den condominium. There is one and one half baths, utility room, large living room with fireplace and dining room. All appliances included as well as drapes. For more information phone: MLS 24052
386-6796 RICK KINNIS 477-9394

ORCHARD HOUSE
1-BDRM $33,900

Located only blocks from city centre is this smart one-bedroom unit with excellent accommodation. MLS 23073. For details contact:
386-6796 RICK KINNIS 477-9394
WESTMONT REALTY LTD.
920 Hillside 386-6796

ON THE PARK

A prestige location, an exclusive block, and a quality building with only 17 suites. A working or retired executive would be proud to use this address. This split level 1-bedroom suite has two private balconies, a beautiful kitchen with all appliances, a utility room with washer and dryer. Located on the 3rd and 4th floors with views of city and park. One year old and never lived in. Priced at just $65,900. MLS
KEN MANN
BUS.: 598-5144 RES.: 477-5773
T. L. Mann and Associates Ltd.

CONDOMINIUM WITH CHARACTER

Living room with beamed ceilings and fireplace; dining room in-line. Kitchen with spacious eating area. 2 bedrooms (master ensuite) plus 4 pce. bath, 1250 sq. ft. total. Less than 2 years old. Immediate occupancy. $43,900. MLS.
JOAN or DONNA
479-1667 652-3103 388-4271
384-2057
J. H. Whittome & Co. Ltd.
Royal Oak Branch

WHY PAY RENT?
LOW DOWN PAYMENT

Assume 1st mortgage, payments $381.00 per month including taxes. Exceptional CONDO. Over 1200 sq. ft., bedrooms. 2 baths. Price $39,900.
JULIE MANNESS
595-5171 384-3866
TERRY POPP
595-5171 383-8849
Canada Trust

$28,500

Sundays on the privacy of your own balcony. Move to better quality living, a secure life in this quiet concrete building. Invest in the future, $2,400 down, assume existing mortgage on this 1-bedroom condominium. Price negotiable. Call owner, 592-6536.

LEAVING COUNTRY

Must sell 1 year old 3-Bedroom, full basement townhouse. Price includes fridge, cooker, washer-dryer and all drapes. Super complex with rec. centre and pool. Asking $49,000. ONO. Phone 479-9467.

$44,900

2-bdrm. tudor-style townhouse in quiet location close to Mt. Tolmie. ML 23585. Call:
592-1768 THE ZIEGLERS 595-5171
384-8075, Pager 503 or 310
Canada Trust

VERY DESIRABLE SECOND-floor corner 2-bedroom suite for sale by owner, already financed at 10%, down payment required and assume mortgage, $41,400. Phone manager, 382-4650.

1 and 2-bedroom condominium apartments and townhouses in new condition, on seafrontage, Sooke area. 2 months free rent, on 1-year contract, rent reasonable. Call Mr. Slack at 642-4186.

CONDOMINIUM — PRIVATE sale, small block, 1½ year old., 2 bedroom, balcony. Children welcome, CMHC $38,500. Quick sale. 383-9416 after 6.

RENT TO OWN, OR JUST RENT, beautifully appointed 2-bedroom condominium. 388-5043 or 658-5567.

258 CONDOMINIUMS and TOWNHOUSES

KNOWLES REALTY LTD.

$29,900 - $39,750
"NICE 'n' NEAR"
The "Hillshire"
1527 Hillside

Featuring 1 and 2 bedrooms, living room, dining room, kitchen W-W, coloured appliances, vanity bathroom, laundry facilities on 2 floors. Assigned parking, Visitors parking. Controlled front and back entrances. Games and hobby room.
Call today 384-8101 and we'll be happy to show you through. Open Mon. to Sat., 10:00-5:00, Sunday 1:00-5:00.

OPEN HOUSE
OPEN HOUSE
No. 101-1145 Hilda St.
Sun. April 17th. 1:30-4:00
$46,900

Location: FAIRFIELD on quiet, well established block within a few minutes walking distance from Fairfield centre and beach. Condominium; Builders Reeson and Pinch. 2 bedrooms, large master with ensuite, bright cheerful unit, many windows, ground floor covered parking. Building as a whole, well maintained and organized. Call Kees or Kathryn Van Doesburg 385-9921 or 384-8101 MLS.

START NOW

Get into a 3 bedroom, top floor, corner unit — convenient to schools. Wall to wall to living room and dining room. Family oriented (incl. pets) MLS. Price $32,000. 384-8101 Kris Gudgonsson 595-3022.

ONLY $29,900

Priced to move—ground floor unit. Excellent accommodation. 3 bedrooms, Children and pets okay. (MLS) 384-8101 Kris Gudjonsson 595-3022.

DEN + 2 BDRMS.
In-Suite Laundry
Quiet Street
Close to Town

—Top Floor
—1+ Ste. Bldg.
—Excellent storage
—W-W, Sundrapes plus appliances
—10.7x7.9 kitchen
—Corner location
—Wrap-around sundeck
—Pleasant views
—Like new!
$48,500 MLS.
Call now to view
this one-of-a-kind home with:
DONNA FOSS
477-7291 384-8075 (Pgr. 504)

"BY THE SEA"

This private spacious, main-floor home offers a welcomed departure, from a mundane layout. Two master-size bedrms, 20.11x12.9 living rm., lge. walk-in storage rm., extra-wide kitchen, attractive wallpaper, dining area with window and built-in knick-knack shelf. $39,900. MLS. Phone now to see this immaculate home with:
DONNA FOSS
477-7291 384-8075 (Pgr. 504)

"It's Sheer Folly"

. . . to thonk one has to get rid of treasured furnishings to move into this home! 1230 sq. ft. of luxurious living — from the 26.4x14.10 living rm. to the 15.10x13.8 master with spacious en-suite and walk-in closet. Not to mention the 2nd bedrm., dining area with southerly window, sunny balcony, storage galore, incl. separate accommodation for that full-sized freezer. $46,500. MLS. There's more — so call now!
DONNA FOSS
477-7291 384-8075 (Pgr. 504)
D.F.H. REAL ESTATE LTD.

YOU'RE INVITED TO VIEW
30 Community Homes

—exceptional designs
—skylights
—fireplaces
—sweeping sea views
—indirect kitchen lighting

C-FAX on location Sunday

Westport

Near the corner of Esquimalt and Lampson. Agents: Royal Trust
Gerry Davis 592-6961
Stan Sage 384-4347

VIEW VIEW VIEW

HARBOUR, SAN JUAN STRAIT, OLYMPICS . . . Close to shopping centre. The pick of the crop and ready to eat. Make an offer on this 2 BR, 1½ bath condominium, large Liv. room and din. room, nice kitchen with eating area, lots of cupboards, deluxe appliances, controlled garage entrance as well. Offers at $46,900. MLS.

2 BR. Condominium IN "THE SAVOY"

—Reinforced concrete construction
—Completely soundproof
—1,100 sq. ft. of beautiful planning
—Sunny southern exposure
—Large balcony
—4-Piece bath and 1 2-Piece bath
—Lots and lots of storage
—Deluxe stove, frost-free fridge, dishwasher
—Basement carpark
—Workshop, hydro pool, sauna.
—Easy parking downtown shops, parks, etc.
—Spotlessly clean. Offered at $62,900. MLS.
E. W. PROKOSCH
386-2111 477-2194
386-2111 ROY KAISER 477-6813
MONTREAL TRUST CO.

ROYAL WOODS
$42,900

One-bedroom down plus totally unique "loft" for second bedroom or rec. area. This balcony faces south and the atmosphere can only be described as a penthouse feeling. Play tennis, billiards, swim and sauna in a housing complex which is second to none. Be the first to view this brand new listing.
386-2111 DAVE ROSTRUP 595-1738
MONTREAL TRUST

TRADES

Fine 2-bedroom apt. in good area. Handy to buses, shopping. Will trade for almost any home in Victoria.
595-5171 DOUG POSKITT 477-0645
Canada Trust

TWO-BEDROOM CONDOMINIUM. Burnside - Tillicum area. $27,500. $1,500 down or $235 per month. Children welcome. 385-5330 after 5 p.m. Swimming pool and playground.

1 BEDROOM — SEAVIEW

Condominium, one block off Dallas, top floor, all amenities. $44,900. 382-5798.

258 CONDOMINIUMS and TOWNHOUSES

Family Townhouse!
$54,900

New Listing! Choice end unit in small complex (12) close to all conveniences. Over 2,000 sq. ft. finished on 3 levels. Featuring huge living and dining room, 3 large bedrooms, 1½ baths, finished family-rec rooms, built-on porch, loads of storage. 5 quality appliances and all drapes stay. Must be seen.
John M. Hunter
388-6424 (Res. 592-6073)

Lord Selkirk

$43,900 Bargain! Choice 2-3 bedroom suite in quiet 2-year-old well-controlled brick building. Bright corner unit features spacious living and dining rooms, U-shaped kitchen, in-suite laundry room, 2 large balconies, loads of cupboard space throughout. 5 quality appliances, rec. room, workshop, saunas, swirlpool. Must be sold!
JOHN M. HUNTER
388-6424 (Res. 592-6073)

Beach Drive

Top floor 1-bedroom luxury suite in concrete building with partial seaviews, close to marina and golf course. Underground parking, sauna and swirlpool. This is a scarce commodity at the asking price of $47,900. MLS 22996.
David Billingham
388-6424

Royal Woods
$49,500

Deluxe loft unit on top floor of the most desirable complex. Most unique of suites in this price range with a bedroom, dressing room and den in the loft. Bdroom, living room, dining room and nook area on the main level. High vaulted ceiling. Must be seen. Swimming pool, tennis court, sauna, exercise room, workshop, library and guest room.
David Billingham
388-6424
BAYSHORE REALTY LTD.
1006 FORT STREET

LUXURIOUS LIVING AT PARKVIEW PLACE

928 Southgate St.
ACROSS FROM
Beacon Hill Park

"From the kitchen window to the wood burning fireplace, Parkview Place offers an extra high standard of quality and design for the more discriminating home buyer."

Open for viewing
10:30 A.M. TO 4:30 P.M.
OR CALL
386-6762
LANDMARK PROPERTIES LTD.

ROYAL WOODS
1005-1009 McKENZIE
I Live There

Where else is there such an amount of amenities as Royal Woods. Swimming year around with sauna, swirl pool and exercise room all in the same area. I have two suites of PENTHOUSE to STUDIO 1 BDRM. All offers will be considered. To vew call:
LAURIE COMO
388-6454 479-1179
OR BUZZ 215 WINDSOR BLDG.

ORCHARD HOUSE

1 block from Beacon Hill Park. This 2 bdrm, 1 bath corner suite must be sold. Owner says let it go for $43,900, appliances included. For your entertainment there is a swimming and swirl pool, sauna, bowling green, 18 hole putting course, workshop etc. MLS to view call:
LAURIE COMO
388-6454 479-1179
REALSPAN PROPERTIES LTD.

OPEN HOUSE
206 - 1235 Johnson
Sat. 1:30 - 4
$31,500 - MLS

—Steel and concrete structure
—One-bedroom condominium
—Convenient location
—Tastefully decorated
—Stove and fridge included
For prior viewing, phone
386-3124-383-9595
KEN HIGHTON
477-7291 (24 hrs.) 479-6945 (Res.)
D. F. H. REAL ESTATE LTD.

Spencer Castle's BEST OFFERING

This is a 2-bedroom, 5th-floor suite that has everything! The owner is moving east and has requested that I bring her all offers on the asking price of $73,000. Call me now, you may never have a chance to make a purchase like this again! MLS.
BILL CARNEGIE
477-7284 (24 hrs.) 652-3627 Res.
D. F. Hanley and Associates Ltd.

MUST SELL
"THE SAVOY"
LUXURY PENTHOUSE

Fireplace, 2 bedrms, 2½ baths
PANORAMIC OCEAN VIEWS
Asking $89,900
MILDRED STAPELLS
384-8075, Pager 424 or 381-8124
PEMBERTON, HOLMES LTD.
1000 Government Street

1 BLOCK FROM
OAK BAY MARINA

Lovely 2 bedroom co-op apartment just listed. This fine unit has been painted throughout. Beautiful beach walks in the vicinity. The block is very small and well maintained. Two flights of stairs give it quick access to street level, no elevators to disturb the quiet and peace of this block.
ALBERT MATTEO 384-8001 or Res. 658-5057.
MARK MACKENZIE 388-5464 pager 448.
ROYAL TRUST

RETIRE IN FAIRFIELD

Close to shops, parks, beach and buses. Perfectly located. Spacious 2-bedroom suite enjoying a quiet corner location, ensuite bath and bountiful closet and storage space. Newly decorated throughout in the finest of taste, 4 quality kitchen appliances and the well-established building provides a high view rooftop garden. MLS 22812. Reduced to $39,900. Call:
RICK KALLSTROM
595-5171 386-0751
Canada Trust

CONDOMINIUM

GLEN ALDEN . . . Spacious 2-bedroom unit, walk-in closet in master bedroom. Sunny southerly exposure with a big beautiful wrap-around deck. A kitchen with a window is unique and a breakfast area. Quiet street, yet close to downtown. Must be sold. Vendor will finance. Asking $44,500 MLS. Particulars, please call
386-2111 D. BECKNER 477-4994
MONTREAL TRUST

SIDNEY

I'm proud to show this two-level townhouse because it is deluxe with features such as a lovely electric fireplace, separate dining room, t cement courtyard that is nicely secluded. The fireplace, stove, fridge, colored washer and dryer, are all included for $43,900.
Bill Ratcliffe 656-4917
Gordon Hulme Ltd. 656-1154

258 CONDOMINIUMS and TOWNHOUSES

ADMIRALS
Harbor View Townhouses
933 ADMIRALS ROAD,
ESQUIMALT
(Parklands Area)

5-YEAR WARRANTY

OPEN DAILY
1:30-3:30
SAT. & Sun.
1:00-4:00

PRICE RANGE:
Phase 1 — All duplex units, $53,500-$59,500.
Phase 2 — Fantastic UNOBSTRUCTED SEAVIEWS.
—$63,500-$69,000
—2 and 3 bdrms (smallest master 12x16)
—Fireplaces
—2 and 3 sundecks.
—Screened patios
—Carports, lots of extra parking
—Rustic cedar and stucco exteriors
—Completely landscaped, TREES, TREES
—Model Home (by Standard Furniture)
Victoria Realty Ltd.
386-3585

THE AFFORDABLE TOWNHOUSES
HARBOUR PARK

CORNER OF MONTREAL AND NIAGARA STREETS

$785

COMBINED INCOME
Qualifies for a 3-Bedroom
1100 SQ. FT. TOWN HOME
PAYMENTS AS LOW AS
$260 Per Mo.
(P.I.T. and Maintenance)

QUALIFIES FOR A.H.O.P.

—Adjacent to public tennis courts and major park
—Public school within 2 blocks
—1 short block to waterfront

OPEN HOUSE
11 A.M. TO 6 P.M.
SAT., SUN., MON.

FOR FURTHER INFORMATION
SALES OFFICE 383-8911
BLOCK BROS. 477-1841

DAON

BARGAIN!!
ONLY 5 LEFT
"LADY ALEXANDRA"
137 BUSHBY

POST FORECLOSURE — up to $10,000 below original price — from $41,900.

OPEN HOUSE
THURS.-FRI. and SUN. 2-4 P.M.
Lovely spacious 2-bedrooms, 1½ baths, 5 top-grade appliances included. Laundry and storage room in suites, luxury carpet. Bus at door, near SEA. Come and see the VALUE. DISPLAY STE. 302.
A. J. GREENE, 385-0795
MILDRED STAPELLS, 384-8075 Pager 506
PEMBERTON, HOLMES LTD.
1000 Government St. 384-8124

OPEN HOUSE
SAT. and SUN. 2 to 4 P.M.
26 MENZIES
BIG FAMILY TOWNHOUSES
3 Bedrooms, 1½ baths, fireplaces and basements for real family living. Come and see the quality kitchens, tiled to ceiling baths, private decks, patios, secluded private gardens. Only four left, priced from $55,000 to $58,000. Trades considered. LYNETTE DELAHUNT 592-9224; JOHN MEARS 598-7809.
JACK MEARS
OAK BAY REALTY LTD.

CONDO OFF McKENZIE AVE.

1-bedroom plus den Condo with all the convenience you can dream of — sauna, whirlpool, indoor swimming pool, game and hobby rooms, lounges, 3 appliances included. MLS. On the search? Call FRED LERCH 384-8075 Pgr. 424 or 595-5131 CANADA TRUST, 2252 OAK BAY AVE.

CONDO DELUXE

This Royal Woods special is located on the ground floor, a quiet back unit of 2 bedrooms, 2 bathrooms and all the extras to make it a real country club atmosphere — let me show you the pool, swirlpool, sauna, showers, exercise room, 2 lounges, billiard rm, tennis court, etc. Asking $46,900.
MARGARET JOHNSTON 384-8001 or Res. 477-1763.
Royal Trust

1009 McKENZIE
$44,000

A beamed ceiling, interesting loft arangement, and sunny outlook combine to make this two-bedroom, plus den, home an attractive buy. Included are tennis courts, sauna, pool, games room, etc.
386-7521 IAN BOORMAN 592-3335
BOORMAN INVESTMENT CO. LTD.
1111 GOVERNMENT STREET

UNIVERSITY TOWNHOUSE
$49,900

The best buy closest townhouse to University. Drapes, refrigerator and stove, fireplace and yes a basement. This qualifies for B.C. Gov't 2nd — DO YOU? Vacant and ready for you now. See it now by calling me!
595-5171 SPENCER LEE 477-3593
Canada Trust

3 BDRMS UNDER $44,000

And yes this qualifies for the B.C. 2nd of $5,000 — DO YOU? You also get sauna, whirlpool, lounge and games room. All of this plus 3 bedrooms, 1½ baths, stove, refrigerator, dishwasher, garburator and drapes. Located at the corner of Inverness and Quadra. To view:
CALL ME ! !
595-5171 SPENCER LEE 477-3593
Canada Trust

258 CONDOMINIUMS and TOWNHOUSES

JACK MEARS
OAK BAY REALTY LTD.

Member
Relocation Services Canada

2194 OAK BAY 598-3321

SOMETHING SPECIAL
1019 McCLURE
OPEN DAILY (EXCEPT SUN.)
2:00 to 4:00
—Special 2-bedroom corner suites.
—Only 4 per floor (includes large one-bedroom suite)
—Each suite individually color co-ordinated.
—Dishwasher, garburator, range, fridge included.
—1½ baths.
—Ensuite, laundry plumbing.
—Quiet tree lined street.
—Handy walking to downtown and parks.
—Fireplaces.
PRICES FROM $43,000

TOWNHOUSE BARGAIN

Close to UVic. schools, Racquet Club, two major shopping centres nearby. Three bedroom home with fully developed basement including family room, den, workshop, and laundry. BIG PLUS: Over $5,000 re-decoration in living and dining room, featuring floor to ceiling slate fireplace, cedar panelling, full wall mirrors and $3,000 carpeting. Can't last long at $52,900. Appointments with JOHN MEARS 598-7809 or PAT STYLES at 592-7405 or 598-3321

REALSPAN PROPERTIES LTD.

1831 VANCOUVER ST. 388-6454

NEW ARBOR GLEN
605 COOK ST.
THE "JUST RIGHT" CONDOMINIUM HOMES

JUST "drop in" and view these lovely 2-bedroom units priced

271 LOTS FOR SALE

10.07 ACRES
$76,500—$16,500 DOWN
Leave your
HORSES
to roam the low lands while you watch the SUN RISE AND SET from this weeks feature lot at
FALCON RIDGE COUNTRY ESTATES
LOCATION — Off Mt. Newton X Rd. in Central Saanich, only 20 minutes from Victoria. For further details please call
Rick Hawkes 477-9689
Herb Hodgson 382-3835
Office 384-7128
DOUGLAS HAWKES LTD.



WHITTOME'S
1111 BLANSHARD 388-4271

OCEAN VIEW
Beautiful views of Saanich Inlet and the Malahat from this building site. Gently sloping .645 acre in the Madrona area. Good drilled well. Price $33,900. MLS.
W. MICHAELS 477-4884 R. JOHNSON 592-3573
388-4271 (24 hr. Service)
J. H. Whittome & Co. Ltd.

A.E. LePAGE
WESTERN LTD. REALTOR
1391 HILLSIDE
386-6331

GORGE-TILLICUM
50'x120' corner building lot on quiet street. Many fruit trees, fenced, serviced. $29,500.
RICK PETTINGER
386-6331 478-9886
HIGH MARIGOLD
60'x136' building lot. Quiet dead end street. Many trees. $29,500.
RICK PETTINGER
386-6331 478-9886
DENNIS FERRILL
386-6331 477-2083

CUSTOM HOME
OAK BAY
Yes a large lot is ready and waiting for the home of your dreams on a large lot in desirable Oak Bay. This lot has been acquired by a reputable Victoria builder who awaits your instructions. For more information,
CALL ME ! !
595-5171 SPENCER LEE 477-3593
Canada Trust

VALUE PACKED
$27,900
½-ACRE
1) Trees.
2) Ardmore.
3) Peach and tranquility.
4) Ideal for that dream home.
5) Close to ocean.
6) MLS 19655.
TO VIEW CALL ME ! !
595-5171 SPENCER LEE 477-3593
Canada Trust

PLAN TO BUILD
NOW OR LATER!
But they don't make any more land and prices will increase further. Here is your chance to realize your dreams by purchasing this lovely 2-acre plus property. Phone and find out how you can become the proud owner of this nicely treed property for only $36,900.
477-0191 KNUD SCHWER 478-8203
The Royal Trust Company

MILL BAY-COBBLE HILL AREA
by owner, country half-acre partially landscaped, remainder natural state. Plus large workshop, 40'x20', fluorescent light, oil furnace, 2 separate meters, mobile home, 40'x12' with 40'x8' covered sundeck. Purchase with or without mobile home. Ideal building site. Close to stores and schools. Interested parties only, apply Victoria Press Box 830.

½ ACRE LOTS
Wooded lots near Swartz Bay in quiet sheltered area of lovely homes. Approved well on each lot $35,000. Also waterfront lot with exceptional views of Gulf Islands. $60,000. PAUL HYATT 656-3150, 382-9191.

CANADA PERMANENT TRUST COMPANY

SEMI-WATERFRONT
Fantastic views from this corner lot on Ocean Blvd. Lovely sandy beach, excellent building site. A bargain at $44,500. Also a secluded built lot on Wright Ave. in Sooke that could accommodate a duplex or single family dwelling. Reasonable price at $17,900.
477-1841 Keith Kaye 477-7545
Block Bros. Realty Ltd.

$29,450
GORDON HEAD
Near University and schools. Lots ready to build on. Builders' terms available. Call now, B. Lawless, 382-7276 or eves. 598-8323.
Town & Country Realty Ltd.
Jim Webber, 658-5977

SHAWNIGAN LAKE
CHOICE TOWNSITES
2 nicely wooded parcels of over ½ acre each (90x260 approx.) offering seclusion and privacy. One has recently drilled well. Reasonably priced at $13,500 and $16,000.
S. W. Anderson Ltd.
384-4833 Res. 385-0279

$500 DOWN
Will buy a lot in a beautifully developed subdivision in Brentwood. Good terms may be arranged with vendor. All lots fully underground serviced, near shops and schools, by owner. Reduced to $26,900. Call 595-6319.

5 ACRE PARCELS
IN SAANICH. GREAT POTENTIAL READY TO BUILD ON!!
Please phone 479-2150
or 479-9486
COASTLAND ESTATES

Rural Subdivision
Choice lots in a treed area in Sooke. Ranging from 10,000 to 15,000 sq. ft. Priced from $18,500, easy terms aavailable.
386-7771 PETER MASON 477-9318
MOODY AND MASON REALTY

SUPERB SEA VIEW-
SOUTH OAK BAY
Lot high on a hill of exclusive homes with panramic views of the sea and Olympics. $58,000.
RESIDENCE OFFICE
598-1420 TED WALFORD 477-1841
BLOCK BROS. REALTY LTD.

The Last One
Only one lot left on the Tain Pl. cul-de-sac. Fully serviced. SID CUSTANCE. 385-2481, Swinerton Stewart Clark Ltd.

90'X100', FULLY SERVICED, treed lot, Cowichan Valley, close to school, pool and park; potential sea view. $14,500, 743-0085.

2½ ACRE LOT, SHAWNIGAN, $23,500; take good camper or car as down payment; owner will hold mortgage. 479-3854.

DEEP COVE, ½ ACRE ON Chalet Rd., treed, cove view, drilled well, $33,000. 598-4632.

TOWNHOUSE, ZONED LOT, 100'x120' $39,000. 382-8613 or 656-2185.

½ ACRE LOT, CENTRAL SAANICH, serviced, some trees, distant seaviews. $39,000. 479-4508, 479-5024.

CITY LOT NEXT TO 1330 LANG St. $35,000. For particulars 384-6418.

GORDON HEAD LOTS. FROM $28,500, schools nearby. 477-7812.

ONE LOT ON CRAIGFLOWER and Two on Treebank Rd. 477-4674.

271 LOTS FOR SALE

DEAN PARK
VICTORIA'S most beautiful new residential development is ready for your inspection.
SET on a picturesque mountainside, adjoining John Dean Park, and overlooking Gulf waters, these lovely view lots have full underground sewers and services.
THIS superb development by Park Pacific is comparable with Vancouver's most famous Land Development — British Properties.
ALL lots are one third of an acre, priced from $32,500.
ENTER off East Saanich Road between McTavish and Dean Park Rds.
Salesman on duty every day 11 a.m. to 5 p.m.
FOR further information, and special appointments to view, call—
SALES OFFICE
656-7041
OR
ROBERT YOUNG
383-9898
Park Pacific Investments 383-4124

Park Pacific

Western HOMES Ltd.
1037 Cloverdale Ave. 386-3494

DALLAS-LINDEN — Truly a rare find; a residential building lot among gracious well-kept older homes. Just 1 block from waterfront and 2 blocks from Beacon Hill Park. MLS 23949.
A UNIQUE OPPORTUNITY FOR AN IMAGINATIVE BUYER. ASKING $35,900.

JACK DAVIS
386-3494 (24 hrs.)

CITY CORNER LOT
Fernwood area — duplex zoned but large enough for single residence only. MLS. 23986.
$25,000
Immediate Sale Required
MICHAEL BURR

BRENTWOOD BAY / GIVE-AWAY
80'x120' serviced lot. Less than ½ block from water. Better hurry!
$21,500
MICHAEL BURR
david burr ltd.
655 Fort Street 384-9335

YOUR CHOICE
METCHOSIN
Pretty 2 acres located on cul-de-sac in Metchosin. Panoramic views, hydro and city water at road. Asking $30,000.
OR
10-ACRE HIDEAWAY in the Highlands. Partially cleared, hydro at road. Give us a call for details.
MARILYN MOORE—478-2482
JO LENNOX — 478-2563
388-6275 Pager 769
Homefinders, Wall & Redekop

NEED A FUN HIDEAWAY?
We are offering two lots on the Cowichan River, near the village of Lake Cowichan. Approx. 291 ft. frontage on the river. Electric power and water available. Good access road. A great place for your trailer or mobile home. Asking $29,500. Try your offer. Call:
477-0191 KEITH LECKIE 598-1667
The Royal Trust Company

VIEW LOT
Overlooking beautiful Mill Bay. Over 12,000 sq. ft. in size. Services are in. Easy access to Victoria and Duncan. Asking Only $17,900. Call:
JACK GREENWOOD—386-2911
Homefinders, Wall & Redekop

EAGLE'S LOOKOUT
Two acre site, beautiful views, tranquility seclusion, arbutus, fir, piped water. Walfred Rd. Owner must sell, all offers considered.
386-3231 Ethel Harvey 479-4233
pager 461 Marg Price 477-1941
BLOCK BROS. REALTY LTD.

BRENTWOOD BAY
Serviced view lot, adjoining park area, 974 Clarke Road.
MEREDITH CRESCENT ACROSS from 480, sign on lot, on sewer, 50x120', full price $27,200. Phone 384-4586 or 384-3519.
NICELY TREED ARDMORE half-acre. Ready to build your dream home on. Best offer. Owner, 658-8131.
SOOKE — PARTIALLY TREED spacious properties, 2 to 3 acres. 642-5508.
¼ ACRE BUILDING LOT AT Shawnigan Lake, $15,000. 384-5571.

273 PROPERTY FOR SALE

BUILDERS — DEVELOPERS
Sub-dividable 5 acres adjoining Dean Park Estates. Beautifully treed hillside property with views of Islands, sea and mountain. Uniquely attractive 4-bedroom, cedar exterior home, with panelled livingroom, modern kitchen, dining room, opening on to rustic sundeck, facing view. Orchard produces apples, pears, plums, cherries, walnuts. Separate lock up garage, 42' frontage on 12" water main. Adjacent 5 acres also on market. Call owner, 656-4475.
APT. OR CONDO. SITES. THESE are two of the very few, if any R3 zoned, vacant, cleared, sites available in Fairfield.
Spectacular views from the site of the old Alkazar Mansion, corner Fairfield at Linden, 17,400 sq. ft., $312,000.
1031 Burdett through to McClure, 29,240 sq. ft. $385,000.
Telephone afternoon 385-5534; evenings 592-3162.

ACREAGE
92.6 acres bisected by Sooke Road near Humpback. Approx. 800 feet of road frontage. Well treed and zoned rural. Suitable for holding property. Only $139,900. Total. For further information, please call 476-1657 anytime.
IRV LIDSTONE or DOUG RELF
J. H. Whittome and Co. Ltd.
Royal Oak Branch

NORTH SAANICH
Look at this for a building site, 2 acres (157x555) of sloping, treed property with westerly exposure. Price $38,000. MLS.
384-8101 Bill Knowles 656-3779
KNOWLES REALTY LTD.

42 ACRES WITH 542 FEET frontage on small lake. South facing, private, partly cleared. Serviced by two roads, Texada Island. $200,000, or best offer. Miss Ginsberg, 3841 Hobbs Street, Victoria.
CANADIAN COUNTRY PROPERties. Our 62nd Year. Free Catalogue. Tax Sale Service, Suite 404VC, 85 Bloor Street East, Toronto, Ontario M4W 1B5.

274 PROPERTY WANTED

WANTED
Up to 2 Acre lot with Ocean view in the Mill Bay area. This can also be a Waterfront lot. I have a genuinely interested client. Please call:
LARRY LINEHAM
595-2951 OFF. RES. 595-0134
National Trust Co.

LAND
LOTS
WANTED
383-4444
PROPERTY WANTED. Exchange luxury 34 ft. power boat, valued $38,000. 598-7992.

274 PROPERTY WANTED

WANTED
RESIDENTIAL DEVELOPMENT ACREAGE
(2 ACRES OR MORE)
IN THE GREATER VICTORIA AREA. TO HAVE YOUR LAND CONSIDERED FOR PURCHASE SEND LEGAL MAP, ASKING PRICE, ETC. TO ENGINEERED HOMES LTD. C-O 120—645 FORT ST., VICTORIA, B.C.

280 ACREAGE FOR SALE AND WANTED

LAND
5.64 Acres, Residential, Millstream Road, with approx. 600 sq. ft. cement block building, incomplete, on Municipal water.
$89,500
Approx. 8,000 sq. ft. bldg. lot backing onto Racquet Club.
$34,500
17.57 farm zoned acres in North Saanich, price per acre,
$6,500
140'X70' lot with entry to the subdivision from Youbou, B.C.
$8,200
1.06 Acre sea view, Sooke Basin
$23,900
For further information to these exclusive listings, please phone:
388-4271 592-6338
JACK SWANSTON
J. H. Whittome & Co. Ltd.

Western HOMES Ltd.
1037 Cloverdale Ave. 386-3494

2 ACRES
BEAVER LAKE
This is a good one in a super area, 2 acres close to Beaver Lake Park, on city water. Next to 4822 Towsend Dr., on the right. Drive by — then call.
Neil MacDonald
386-3494 (24 hrs.)

SOME MOBILE LOTS!!!
Beautiful 1 acre lots in lovely Sheringham Estates on blacktop, Hydro, phone and water. Just 13 miles past Sooke. Some with views, lovely trees, and easy building sites .1.13 acre at $19,900, a 1.03 acre at $21,200 and 1.01 acre with fantastic view at $19,900. Try 25% down, balance at bank financing. Oh, yes, have some mobile home acre lots from $17,500!! in this subdivision.
FRANK WILLS 388-4455
CENTURY 21 J.D. BOSDETT LTD.

VERY RARE
Burnside-Prospect Lake Road area. Available immediately, three parcels of 7, 12, and 62 acres of farm land with lovely valley views. All at current market prices. Please contact:
GIFF CALVERT 479-4593

NORMAN ROSS & ASSOCIATES LTD.
440-1070 DOUGLAS 382-6151

A.E. LePAGE
WESTERN LTD. REALTOR
1391 HILLSIDE
386-6331

SHAWNIGAN LAKE
7½ acres, approx. 100' waterfront, asking $130,000.
386-6331 ERIC FRASER 743-9155
(Cobble Hill)

SEAVIEW ACREAGE
CENTRAL SAANICH
See this lovely parcel of approx. four acres lying on the eastern slope facing Saanichton Bay. This property is well treed and fenced, is on municipal water, and could be turned into a perfect Hobby Farm — seclusion etc.
Full price $68,500
For further information please phone
477-0191 RON SEDGER 479-3673
The Royal Trust Company

1.78 ACRES
Deluxe holding or building property as it is possibly sub-dividable within 6 months and has one hook-up to Deep Cove waterworks. Property is flat, well-treed and has 3-stall barn, hay barn, and good workshop with heat and power (rents for $40. per month). Priced for immediate sale at $59,500. MLS No. 21664.
385-7721 Dale Briggs 592-3978
GARDNER REALTY LTD.

HORSE COUNTRY
5 ACRES
It's flat, cleared and fenced except for front. Well is in. Only $59,900.
15 ACRES
Farm, raise horses, enjoy country living. Close-in. $150,000.
Call GERRY FINNIGAN 383-4739
CASTLE PROPERTIES 386-6164.

ESTATE SALE
91.44 acres on Salt Spring Island. Must be sold. Vendors will accept trades, will carry financing for good covenant. Can be subdivided into 20-acre parcels. Unsurpassed water views, lake views, valley views. Asking $155,000 but will look at all offers.
477-1841 Tara Bhalla 382-8879
BLOCK BROS. REALTY LTD.

40 ACRES FOR $75,000
This choice property iis situated close to Mill Bay and has access from a gravel road. Subdivision going on in immediate area. Subdivide into four 10-acre minifarms.—Tremendous potential. For viewing and more information call ERNEST WILLDEN 383-0640, DOLORES MILES 652-2735 or Office 477-0141.
The Permanent Trust

SUMMER SECLUSION
On generously-treed 10.74 acres with interesting levels in Central Saanich. 336 ft. frontage on main country road. A2 zoning implies sub-division possibilities. Buy, build and subdivide. $117,000.
FRANCES BROWN, CANADA TRUST, 595-5131, 2252 OAK BAY AVE.

11 ACRES
$59,500
Gently sloping, treed land with good views from the back of the straits and Olympics. Has creek along one side of property. Located approx. 5 miles beyond Sooke. Contact BILL KOZAK at 386-6164 res., 385-0035. CASTLE PROPERTIES LTD.

IT'S TIME
To look at these acreages, located within 20 min. of downtown; each parcel approx. 5 acres, lovely trees, some fine views, complete privacy. Open to offers on $50,000 each.
386-3231 D. R. NELSON 478-1847
386-3231 W. WEICKER 598-1649
BLOCK BROS. REALTY LTD.

DEVELOPERS
2½ ACRES
TOWNHOUSE SITE
Close-in. Terms negotiable. Call GERRY FINNIGAN 383-4749.
CASTLE PROPERTIES LTD. 386-6164.

7 PLUS AC., SAANICH
Wooded with views. Road part way in. 7½-mi. circle, $55,000. ML 23827. Call:
592-1768 THE ZIEGLERS 595-5171
384-8075, Pager 503 or 310
Canada Trust

SWEET HOLDING PROPERTY
3.6 ACRES ON CLAREMONT
WHAT OFFERS
Call 386-2911
Margaret Wilson
388-6275 Pager 376
Homefinders, Wall & Redekop

12.12 ACRES METCHOSIN AREA, secluded and treed with 2 creeks. $54,000. No Agents. 478-4457.
FOR SALE IN BAMFIELD, 5 acres partially cleared and landscaped, 12x68 mobile home ready to move into. Phone Port Alberni 724-3171.
PRIVATE 14½ ACRES ON THE Chemainus Hiway, cleared farm land, $3,250 per acre. Phone 246-3460.

280 ACREAGE FOR SALE and WANTED

DEVELOPMENT OPPORTUNITY
1½ Acres Within 4-Mile Circle
Telephone 479-6792

285 UP-ISLAND PROPERTIES

PARKSVILLE AREA
WATERFRONT—OCEAN VIEW —ACREAGE
(1) Fantastic waterfront property with more than 90 degree view and almost 400 ft. ocean front. Uncomparable. Across from Schooner Cove Marina. Price includes solid 3 bedroom home. $120,000.
(2) Special quality 2-bedroom with ensuite. Ocean view. Fenced garden. A real beauty. $65,000.
(3) Lovely Ocean View Lots at Dolphin Beach priced from $10,900 to $19,500.
Call MARY CAMPBELL at Nanaimo Realty Co., Box 518, Nanaimo 754-2311, or eves. collect 468-7485 or leave message.

ALMOST WATER-FRONT
Beautifully treed half-acre lot — Fanny Bay. Only 1 block from beach and oyster beds. Power, light and water on edge of lot — surfaced roads. Close to Courtenay. Asking only $18,950; will look at all offers — phone for further details.
388-4455 CLARE PALMER 383-9181
CENTURY 21, J. D. BOSDET LTD.

PARKSVILLE
San Pareil Estates — An exclusive residential subdivision between Rathtrevor Park and Englishman River, and bounded to the North by the beach. Lots are nearly ½ acre, cleared or treed, priced from $16,500 with 10 pct. down or 10 pct. discount for cash.
ALSO
Several homes available from $59,900 and other selected lots from $13,900. Brochure available from ROSS HARVEY (248-5273 eves.)
CENTURY 21—
Eagle Realty Ltd.,
Box 1060,
Parksville, B.C.
248-6191

VANCOUVER ISLAND TREED, SERVICED BUILDING LOTS
$160 DOWN —
$160 MONTHLY
PRICE $16,900
Nicely treed, privacy, located ½ mile from ocean, salmon fishing. All services. Country living. Investment and future retirement. Invest $160 months in land on beautiful Vancouver Island. For brochures and information phone or write Peter Kloosterboer personally at Nanaimo Realty Co. Ltd., Box 518, Nanaimo, B.C. at 754-2311 or eves. 758-7771 collect.

DUNCAN
1041 Khenipsen Road — situated on 2 acres of wooded land, 4 miles from Duncan. Good view of Cowichan Bay, side of Mount Tzouhalem, is a very nice cedar home — built by owner 2 bedrooms — one 16'x13', 1½ baths, large sitting room, dormer windows, over-looking bay. Franklin fireplace. Living room, dining room, new carpeting, acorn fireplace, 12'x8' entrance hall, arborite kitchen, built-in stove, lined with cedar throughout, sundeck off living room and dining room, half basement — 350 sq. ft. shake roof, good well, landscaped, large greenhouse. 1976 taxes, $476. 748-8944.

Channel View Estates
New subdivision with many seaview lots located in Chemainus, B.C. one hour's drive to Victoria and 20 minutes to Nanaimo. Fully serviced incl. power and water hookups paid. Close to all amenities incl. golfing and fishing. Plan your retirement now — terms can be arranged. Priced from $12,500. For information phone or write DAVID GODKIN 245-2401 or NEL PACK 746-7416.
J. H. WHITTOME and CO. LTD.
Box 120, Chemainus, B.C. V0R 1K0
Phone 246-3231

VANCOUVER ISLAND
—MYSTERY BEACH—
Beautifully treed ½-acre lots — over 2,000 ft. of natural oceanfront park adjacent, boating, salmon fishing, oysters, swimming. Village water system, paved roads. Rural setting only 12 miles from shopping, etc. Priced from only $14,900 with as little down as $149 and $149 monthly. For information contact Dave McLaughlin, Nanaimo Realty Co., Ltd., Box 518, Nanaimo, B.C., at 754-2311 or eves. 753-5847.

½ ACRE WATERFRONT LOT
139 feet of beautiful waterfront on the east side of Ladysmith Harbour with western exposure. Water line to property. Not too heavily treed and gently sloping to the shore. For details call:
ALAN WESTGATE
386-2111 656-3423
MONTREAL TRUST

PARKSVILLE
Retire in this resort town of sandy beaches, clam diggings and oyster gatherings. Centrally located home within a short walking distance to all amenities. Offering a spacious living room with open fireplace, 3 bedrooms, and large hobby room. Good garden lot 96X154. Asking $36,500.
W. MICHAELS 477-4884
388-4274 (24-Hr. Service)

DUNCAN
Lovely new 3 bedroom basement home, 1150 sq. ft. with ensuite, R.I. plumbing down. Features fireplace, custom built walnut cabinets and quality floor covering, handy to schools, parks, hospital, only minutes to downtown, mountain views. $52,000; inspection invited. Phone builder, Duncan, 748-2370.

BILLIARD HALL
3600 sq. ft. of remodelled leased premises in good area with 10 Brunswick Anniversary tables. Doing approx. $175. per day. Asking $55,000 with low down payment. Call RON ROBSON, Nanaimo Realty Co. Ltd., Nanaimo, B.C. 754-2311 or eves. 468-9744.

2 MINUTES WALK TO PRIVATE marina. Unusual designed 2-bedroom home on ½-acre, large rec. room, 2 fireplaces, close to beach, schools, etc. $60,500. 479-4028 or 743-2184.

SHAWNIGAN LAKE
1.5 acres, well, perc tested, $27,900. Mr. Penn, 388-6461, 112-743-4086.

3-BEDROOM (1680 SQ. FT.) home, basement, large garage within city limits. Phone Port Alberni 724-1838 after 6 p.m.

285 UP-ISLAND PROPERTIES

UNIQUE ACRES
Three houses on two acres in real rural situation. The two small houses rent at $285 mo., while the main 2-bedroom home is owner occupied. Priced at $55,000. Contact DAVE MOSS at 746-6517.

LAKEFRONT HOME
Large and unique older home on 7 wooded acres, minutes from Duncan. Peaceful Quamichan Lake supplies the views from the separate dining room, big kitchen and large living room. Beamed ceiling and other fine features to enjoy. Contact JOHN SUTHERLAND at 748-2965.

COBBLE-MILL BAY SHAWNIGAN LAKE
For country homes or land contact JOHN SUTHERLAND at 748-2965.

COMMUTERS - TRY MILL BAY
1. 107 ft. waterfront, 2 houses, 1 acre, deepsea mooring, subdividable. $89,900.
2. Seaview, 3 bedrooms, basement, fireplace. $56,000.
3. 1 acre lot, 3-bedrm doll house, great beginner. $51,500.
4. Maple Bay view — 2 bedrms — lovely lot. $46,500.
Call MARY CARSTON 743-5072 or MURIEL TOOMBS 746-5646.
NANAIMO REALTY (Duncan) LTD.
Duncan Financial Centre
Duncan, B.C.; 746-6177

A HOME WITH EVERYTHING
Executive home on park-like acre overlooking Somenos Lake. Sunken L.R. Separate D.R. Large kitchen with nook. 3 bedrooms on main, master with dressing room and bath. Fully finished basement. Rec. room with wall-to-wall brick fireplace and built-in bar. TV room and-or 4th bedroom. 3rd bathroom. Quality throughout and superb location. Too many extras to list, so phone me for more details and appointment to view.

SEA VIEW BUILDING LOTS
(1) Maple Bay view lot, opposite the Maple Bay Inn, $24,000.
(2) Maple Bay half-acre view lot, only $19,900.
(3) Cherry Point on Kingscote Road, over 1 acre, treed with lovely views, $21,500.
(4) 4.8 acres at Glenora, near Cowichan River, $32,000.
To view any of the above properties please call Vera Auchinachie, J. H. Whittome and Co., Limited, 748-0381 or eves. and weekends, 746-6509.

LAND
West Coast Acreage — 70 subdividable acres on Vancouver Islands West Coast, within city limits of Tofino. $180,000.
7.35 Acres — Maple Bay — This terrific holding property is not in the ALR, nor is three acres in pasture. The remainder is beautifully treed. $79,000.
Acreage Close To Duncan — Two properties combine to give you approx. 4 acres. Both properties have homes that are leased. This is excellent holding property. $188,000.
Secluded Acreage — Secluded 2.79 acre lot at the end of a quiet no-through road. With a view of Saanich Inlet and Gulf Islands. $33,900.
To view any of the above properties please call Martin Wall, J. H. Whittome and Co., Limited, 748-6381 or eves. and weekends, 746-6554.

UNUSUAL OPPORTUNITY
This country estate offers an unusual, excellent opportunity for the creation of a unique life-style in many respects: Only 2 hours from Victoria, in the Qualicum Falls area of Vancouver Island. The property is 24½ acres of both pasturland and forest. 2 creeks flow through these acres behind the large colonial-style home whose history is as varied as it is interesting. The 4-8 bedrooms, 5 bathrooms, living room, family room, separate cottages, barn, etc., etc., have housed large families, rest home and guest home visitors and thoroughbred horses. For further information on this unique offer, call:
$125,000
MICHAEL BURR
david burr ltd.
655 Fort St. 384-9335, 598-2079

MAGNIFICENT SEAVIEW
CHERRY POINT AREA
Watch the Sail oBats and Ferries from the windows of this 6-month-old, 1531 sq. ft. distinctively designed custom-built executive home on approximately ½ acre. Double doors open on to an elegant foyer with curved ornamental staircase to main floor, 3 bedrooms, master with ½ bath and walk-in closet. Huge living room with unique wall to wall rock heatlator fireplace, large formal dining room. Every woman's dream of a kitchen with spacious eating area. Colour co-ordinated throughout. Roughed in vaccum system. 2 sundecks — 2 patios. Lower floor wired for future development, roughed in 3-Pce. bathroom, kitchen-bar, plumbing and heatlator fireplace. Asking $89,500. For more information, please call Paul Osborne, 746-6161 Eves. 746-5329, or George Naylor, 744-6161 Eves. 746-5210. J. H. WHITTOME & CO. LIMITED.

COURTENAY ENGLISH TUDOR style 2-bedroom with fireplace on ½ acre, quality built, extras include parqued floors first line runs, double plumbing, thermopane, mid $60's. Call Ray Page at Block Brothers Realty 334-3111 or 338-6267.

4 ACRES, NEW HOME, $77,000; Campbell Road. Cobble Hill. 743-5487.

PARKSVILLE, LARGE SERviced lot. Close to water. 479-9184.

290 FARMS FOR SALE and WANTED

BROWN BROS. on LANSHARD
People Helping People

178 ACRES
In the 6½ mile circle. The farm consists of approx. 50 acres of rich bottom land in pasture, hay and forage crops, some marketable timber, a 12 year old home with basement, plus the old farm house, barns and silage bin. 2 seasonal streams and ponds for irrigation. 2 adjacent properties of 21.31 and 26 acres can also be purchased along with the farm. Price on the farm itself is $250,000.00. MLS 23971.
REG SCHUMAKER 598-2333
or 385-8771 (anytime)

FARMER WANTS FARMLAND
Serious purchasers are looking for farmland on southern Vancouver Island. If you are considering selling, please give me a call. (No obligation.)
386-7521 TOVE BARLOW 477-9859
BOORMAN INVESTMENT CO. LTD.,
1111 Government Street

I'M A RESPONSIBLE FAMILY man, experienced with carpentry, plumbing, wiring, gardening. Would like to rent small farm near Victoria, would provide improvements and care to house, property and animals, in exchange for moderate rent. I'm a University graduate now living in Philadelphia but know Victoria well. Victoria Press, Box 828.

3449 LUXTON ROAD, 11.9 ACRES. Phone 347-9632 or write Box 62, Edgewater, B.C.

293 GULF ISLAND PROPERTIES

MAYNE ISLAND
Beautiful new home, upper level complete, stone fireplace, wall-to-wall, sundeck. Some work to finish lower. 2,070 sq. ft. in all. Carport. Near beach. New appliances included in full price $68,700, half down. 539-2432.

HORNBY
Beautiful ½ acre lot with sea and valley views. Treed and flat. $6,900. MLS. Call: GLENN NICHOLLS 598-7698 or 592-2431 Lansdowne Properties.

DENMAN ISLAND
10 acres for sale, Denman Island, semi-waterfront, $35,000. Phone 386-6048.

293 GULF ISLAND PROPERTIES

SALT SPRING LANDS LTD.
For All Property
on
Salt Spring Island
Call Collect
537-5515
days

GALIANO ISLAND
2½ ac., big trees, fully serviced, adjacent to golf course. $25,000.
Neat 2 BR Pan-abode on ½ acre by sheltered moorage, good garden, full bsmt., sun deck and utility. $57,500.
Montague Harbour Marina, near provincial park, 1200' moorage space, small store, walk-in deep freeze. All floats, pilings and equipment A-1 condition. Full details on request.
Galiano Branch Off. 539-2250
Jean Lockwood Eves. 539-2442

PENDER ISLAND
½ acre treed lot, panoramic ocean views, paved rd., power, piped water, phone and sewer. $16,900.
WATERFRONT HOME
3 BRs, din. rm., sun rm., lge. sundeck. View from every window, self-contained bsmt. suite can be rented. Good yr.-round moorage. South exposure, gardens. $70,000.
IRENE BAY
0.77 Acres, partly cleared, ocean view, 100' from small sheltered bay, sandy beach and moorage. Bldg. site cleared, 2 small cabins. Well. $25,000. Terms. Call Manfred Burandt ,629-3271.

HORNBY ISLAND
New on market, 10 wooded acres. Excel. ocean views. $32,500.
Treed ½ acre with drilled well. $12,500.
Treed acre near beach. $9,900.
Waterfront ½ acre. $19,500.

DENMAN ISLAND
New on market, 6 acres, ½ cleared, $29,500. ¼ dn. bal. at 10 pct.
4 Treed Acres, 200' W/F, small cabin .$45,000.
10 acres near a lake, lots of water, ½ cleared. $35,000.
½ acre on piped water, power and phone. $24,000.
Call Temple Sinclair, 335-2475. If no answer call 537-5515.
BOX 69, GANGES ,B.C. 537-5515

SALT SPRING ISLAND
Sweeping southern sea view in the highly desirable Vesuvius Area. This modern well-maintained home on two levels, with finished basement including 3-pce. bath. Could be living or recreation space. Modern kitchen, dining area and living room with attractive heatilator fireplace overlook the fenced garden with its fruit trees and lawn. Patio doors lead to an extensive sundeck with awnings. Two large bedrooms with 4-pce. bathroom complete the main floor. There is an inside garage and covered carport. Start your seedlings in the spacious greenhouse. For the ultimate in retirement living, phone for an appointment to view.
A. G. BOULTON 537-2624
J. DALE NEILSON 537-5161
PEMBERTON, HOLMES LTD.
Box 925, Ganges, B.C.
537-5568

SALT PRING
924 sq. ft. 1-bedroom home situated on two ¼-acre lots. Large living room with fireplace separate dining room, kitchen with eating area. Full basement has large rec. room with fireplace and 2-pce. bath. All this plus gorgeous views for only $44,500. MLS.
ART EVANS
386-2911 658-8924
Homefinders, Wall and Redekop

DENMAN ISLAND
Half-acre secluded, treed, level lot on East Rd. with beautiful water view over Lambert Channel just a few steps to beach and boat launching available. Water, hydro and blacktopped road. $15,000. Financial Survey Ltd., M. E. Braithwaite, 384-9305, Res. 592-0638.

LAKE FRONT
Beautiful large building lot on Buck Lake, North Pender Island. Water, sewer, electricity available. Very good ferry services. Great for a summer home or permanent residence. $15,500.
386-3231 Betty Hill 477-8972
BLOCK BROS. REALTY LTD.

GABRIOLA ISLAND
$7,500
Great weekend retreat site!! Cleared area encircled with trees. Walk to Clamshell Beach.
388-6275 Ethel Harvey 479-4233
pager 461 Marg Price 477-1941
BLOCK BROS. REALTY LTD.

GABRIOLA ISLAND $8,900
Lot is over 19,000 sq. ft. beautifully treed and private. Get away this summer to your private retreat. At this price you can afford it.
386-3231 BOB HAHN 595-1642
BLOCK BROS. REALTY LTD.

1 ACRE, SERVICED, SUNNY N. Pender Island. $7900, terms. 580-8165.

294 MAINLAND AND OUT OF PROVINCE PROPERTIES

REALISTIC INVESTMENT OPPORTUNITIES
ON BEAUTIFUL BAINBRIDGE ISLAND IN PUGET SOUND NEAR SEATTLE
1. 14 acres with 675 feet of no-bank waterfront. Annexation to City of Winslow possible. $300,000 with minimum down payment and flexible terms.
2. Nearly 3 acres with 300 feet of waterfront suitable for moorage. Can accommodate 50 units as a Planned Unit Development. View of Seattle and only $195,000.
3. Commercial 5-acre parcel adjacent to new apartment complex near City of Winslow. The island has no motel. An excellent site for $135,000.
BEST BUYS ON THE HOOD CANAL
4. 26 acres with 1 100 feet of waterfront on the West side. Surveyed; not platted. $212,000 on a real estate contract.
5. Unusual residence on 20 acres of oyster-laden waterfront property. Zoned for non-residential use. Pool, several bedrooms, 5 fireplaces, 9 baths, fu basement pus rentable 5-room guest cottage. Asking $250,000. An additional 10 acres available for $118,000. Good terms.
PERLATTI INC., REALTORS
601 High School Way N.E.
Bainbridge Island, WA 98110
206-842-2691

TAX FREE BAHAMAS, ANDROS Island lot; shops, hotels, regular flights to Nassau and Florida. Ideal climate. $5,900. Assume $4,000 mortgage. Monthly $64. Offers. 477-5803.

BY OWNER, SPACIOUS TWO-bedroom home on 20 acres of view property two miles from Port Angeles overlooking Ediz Hook. Phone Port Angeles (206) 457-9494 or Seattle (206) 284-2307.

DUPLEX LOT, SIX SOLD, NOW under construction, last one $6900. Olympia Washington City circle, for lot plans, pictures, information 385-5335.

SATURNA
2.75 acres, 2 small cabins, water, septic, hydro, walk to ferry. $28,000. 384-9786.

ACREAGE NEAR QUESNEL ON Abhu River. Open to offers. 384-6413.

LEGAL ADS APPEAR ON PAGE 26

Multicolor Cape



7209

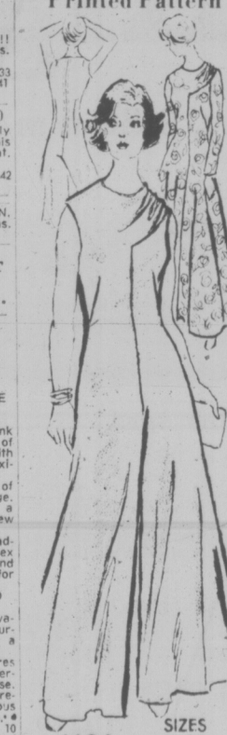


by Alice Brooks

Cables radiate outward, sending spring's fashion message!
Low-cost, lively! Use odds 'n' ends of knitting worsted to create a color harmony that tops everything. Easy-knit cape has standup collar. Pattern 7209: Sizes 10-14; 16-20 incl.
Send $1.25 for each pattern — cash, cheque or money order. Add 25 cents for each pattern for first-class mail and handling. Send to: **Alice Brooks, Needlecraft Dept., 60 Progress Ave., Scarborough, Ontario M1P 4P7.** Print plainly pattern number, your name, address.
Value! 225 designs to choose from in NEW 1977 NEEDLECRAFT CATALOG! 3 free patterns inside. Send 75¢ now!

Stitch 'n' Patch Quilts	$1.25
Crochet with Squares	$1.00
Crochet a Wardrobe	$1.00
Nifty Fifty Quilts	$1.00
Ripple Crochet	$1.00
Sew + Knit Book	$1.25
Flower Crochet Book	$1.00
Hairpin Crochet Book	$1.00
Instant Crochet Book	$1.00
Instant Macrame Book	$1.00
Instant Money Book	$1.00
Complete Afghans #14	$1.00
Easy Art of Needlepoint	$1.00
Complete Gift Book	$1.00
Book of 16 Quilts #1	60¢
Museum Quilt Book #2	60¢
15 Quilts for Today #3	60¢
Book of 16 Jiffy Rugs	60¢
12 Prize Afghans #12	60¢

Dress or Pantdress
Printed Pattern



4626
SIZES 8-20
by Anne Adams

Choose the supple pantdress or dress version—either way, it's the after-five sensation you've been searching for. Side drapery dramatizes top! Printed Pattern 4626. Misses' Sizes 8, 10, 12, 14, 16, 18, 20. Size 12 (bust 34) pantdress 3-1/2 yards 60-inch fabric.
Send $1.25 for each pattern — cash, cheque or money order. Add 25 cents for each pattern for first-class mail and handling. Send to: **Anne Adams, Pattern Dept., 60 Progress Ave., Scarborough, Ontario M1P 4P7.** Print plainly size, style number, your name, address.
ANSWER to inflation—sew and save dramatic dollars! Send for NEW SPRING-SUMMER PATTERN CATALOG. Clip coupon for free pattern! Separates, jumpsuits, day-evening dresses. Send 75¢

**Inst

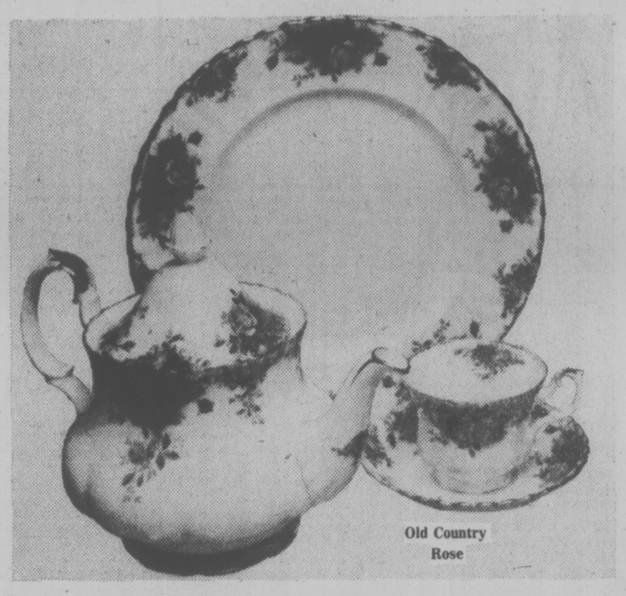
EATON'S

Eaton's Trans-Canada Sale Flyer . . . in this issue.

Items 333 and 334 'Reversible chasette pad' and 'Floral seat and back pad set,' page 11, should read "reverse to green plastic."
Items 329, 330, 333 and 334, page 11, are available in the Hardware dept., in Victoria.
Items 231 a to f; 232 a to f; 233 a to e; 234 a to c on page 8 are available in Victoria.
Item 146, page 5, incorrect illustration was used.
Eaton's regrets any inconvenience these errors may cause our customers.

Don't Miss Eaton's Value-Packed 16-Page Flyer in Today's Paper

TRANS CANADA SALE


Old Country Rose


Memory Lane — Val D'or — American Beauty — Lavender Rose

1/3 OFF Royal Albert china in six patterns

2.66 to 23.33

Reg. 4.00 to 35.00. Beautiful Royal Albert china at great savings while our stocks last. Royal Albert china has an exclusive 10-year pattern guarantee . . . You are assured of additional pieces for up to 10 years. Choose from service for 6, 8 or 12. Add to your present set. Pick your pieces from patterns listed. No special orders taken at these prices.

China, Dept. 252, Main Floor, Home Furnishings Building

	Memory Lane, Val D'or Lavender Rose		Old Country Rose, American Beauty	
	Reg.	Now	Reg.	Now
Cup and saucer	5.25	3.49	5.95	3.96
6¼" plate	3.95	2.63	4.50	2.99
7" plate	4.50	2.99	4.95	3.29
8¼" plate	5.25	3.49	5.95	3.96
10¼" plate	10.50	6.99	11.55	7.69
Fruit	4.00	2.66	4.50	2.99
oatmeal	5.25	3.49	5.95	3.96
oval vegetable	21.00	13.99	23.50	15.66
round vegetable	21.00	13.99	23.50	15.66
boat and stand	25.00	16.66	27.50	18.33
13" platter	21.00	13.99	23.50	15.66
15" platter	32.00	21.33	35.00	23.33
s/s cream and sugar	7.95	5.29	8.75	5.83
4s teapot	23.95	15.96	26.50	17.66
m/s teapot	21.00	13.99	23.50	15.66
teapot stand	6.75	4.49	7.50	4.99
coffeepot	23.95	15.96	26.50	17.66
cake plate	7.95	5.29	8.75	5.83
regal tray	5.25	3.49	5.95	3.96
sandwich tray	11.75	7.83	12.75	8.49
twin tray	11.75	7.83	12.75	8.49
asst. sweets	4.25	2.83	4.75	3.16
salt and pepper	7.50	4.99	8.50	5.66
Mug or beaker	5.25	3.49	5.95	3.96

Some other items in limited quantities.

Be on the dot Monday for opening hour specials

On sale Monday only, 9:30 a.m. to 10:30 a.m. while quantities last. Personal Shopping Only

Girl's pullover sweaters
3.99
100% acrylic. Red, blue and green with stripes. 2-6X. **Limit 2 per customer.**
Girls' Wear, Dept. 211, Third Floor

Long lingerie nylon gowns
5.99
Narrow strap, gathered at yoke, flounce at hem. Asst. color. S.M.L. **Limit 2 per customer.**
Lingerie, Dept. 209, Floor of Fashion

Cool, cap sleeve T-shirts
5.99
Toppers for pants or skirts. White, navy, red, yellow, light blue. Sizes S.M.L. **Limit 2 per customer.**
Peppertree, Dept. 346, Main Floor

Women's Pants Mostly pull-ons
1.99
Good selection of colors in broken sizes, including some oversize. **Limit 3 per customer.**
Downstairs Budget Store, Dept. 946, Lower Main Floor

Women's shirts and blouses
1.99
Long and short sleeves. Button front. Many styles. Asst. colors. Broken sizes. **Limit 3 per customer.**
Downstairs Budget Store, Dept. 946, Lower Main Floor

Hanes panti hose at special savings
.79
Hanes panti hose, a great saving on this good quality hose. Asstd. shades. **Limit 3 per customer.**
Hosiery, Dept. 201, Main Floor

Girls' 100% cotton panties
39¢
Elastic waist and leg. Available in white only. Sizes 4-6X. **Limit 3 per customer.**
Girls' Wear, Dept. 211, Third Floor

Je Reviens spray cologne. 2 oz.
4.79
Je Reviens spray cologne by Worth. A special fragrance at a low price. **Limit 1 per customer.**
Cosmetics, Dept. 216, Main Floor

Fisherman knit cardigan sweater
5.99
Button front. 2 pockets and collar. 100% acrylic. Cream only. S.M.L. **Limit 2 per customer.**
Popular Price Sportswear, Dept. 746, Third Floor

Grey work socks. Size 11 only
1.19
Ankle huggers. 60% wool, 13% nylon, 27% viscose. Built for work. **Limit 2 per customer.**
Downstairs Budget Store, Dept. 729, Lower Main Floor

Men's hosiery by McGregor
1.29
Machine washable. Ass't. colors. Wool/-cotton blend. Sizes 10-12. **Limit 4 per customer.**
Men's Wear, Dept. 228, Main Floor

Women's and men's Timex watches
11.99
Cavatina models, yellow or white cases. Ass't. men's styles. Yellow or chrome cases. **Limit 1 per customer.**
Jewellery, Dept. 215, Main Floor.

Softaire Thermal Acrylic blankets
8.98
72x90 size, 100% orlon acrylic. Comes in gold, light blue, white, pink, brown and green. **Limit 2 per customer.**
Household linens, dept. 436, Third Floor

Lambskins . . . toe-warming rugs
16.89
These beautiful lambskins are approx. 7 ft. sq. Natural only. **Limit 2 per customer.**
Rugs, Dept. 372, Main Floor, Home Furnishings Building

Assorted basket chair covers
4.99
All fit standard size chairs. Florals, prints, plains and geometric designs.
Draperies, Dept. 267, Second Floor, Home Furnishings Building

Hawaiian designs in 100% cotton
1.99 yd.
At this price we reserve the right to limit. 45" wide permanent press cotton.
Fabrics, Dept. 233, Third Floor

Rattan hanging planters
1.99
Attractive natural color basket, approx. 7"x5¼". Chain approx. 20". **Limit 1 per customer.**
Housewares, Dept. 254, Main Floor, Home Furnishings Building

Textured plastic patio pots
1.45
12x9". Use indoors or outdoors. Comes in assorted colors. **Limit 3 per customer.**
Garden Shop, Dept. 480, Main Floor, Home Furnishings Building

Sea-Maid fish fertilizer (5-1-1)
1.20
Good for indoor or outdoor plants. Organic. **Limit 2 per customer.**
Garden Shop, Dept. 380, Main Floor, Home Furnishings Building

Hartz Mountain budgie seed
40¢ ea.
16-oz. box. Choice triple air cleaned. Carefully tested for nutritional value. **Limit 2 per customer.**
Pet Shop, Dept. 354, Lower Main

1-Qt. glass preserving jars
99¢ ea.
Stock up now before canning season. Reusable jars, snapping glass lids. **Limit 6 per customer.**
Housewares, Dept. 254, Main Floor, Home Furnishings Building

Intensive Care Mineral bath
Hot springs minerals, delicate oils. From Vaseline Intensive Care. **Limit 1 per customer.**
Drugs, Sundries, Dept. 212, Lower Main Floor

Cepacol mouthwash 14-oz. size
99¢
Clean, fresh breath, relief of minor sore throats. **Limit 2 per customer.**
Drugs, sundries, dept. 212, Lower main floor.

Pimpernel coasters Set of six
2.50
Set of 6, 4" square coasters, with cork backing. Come in assorted plain colors. **Limit 2 per customer.**
Gift Shop, Dept. 218, Main Floor Home Furnishings Building

Fine vellum writing pad
33¢
Large 8x10 size writing pad of fine vellum paper . . . great for correspondence. **Limit 3 per customer.**
Stationery, Dept. 208, Lower Main Floor

Cheque size blue lined envelopes
59¢
63 envelopes per package. Great for home of office use. **Limit 2 pkgs. per customer.**
Stationery, Dept. 208, Lower Main Floor

Poly Strippa strips fast
3.15 qt.
Paint, varnish remover, jelled to hold on vertical surfaces. Washable. **Limit 2 per customer.**
Paints, Wallpaper, Dept. 274, Lower Main Floor

Part box lots of knitting yarn
19¢ ea.
Approx. 1-oz. balls. We reserve the right to limit quantity. 4-ply double knitting and worsted weights. Asst. colors.
Wools, Dept. 224, Third Floor

Liquid Turtle car wax
1.59
Long lasting, easy application. Turtle wax makes your car shine. **Limit 2 per customer.**
Auto Accessories, Dept. 263, Lower Main Floor

Suzuki harmonicas
1.99
A melodic sounding instrument for beginners and learned musicians. **Limit 2 per customer.**
Records, Dept. 560, Main Floor, Home Furnishings Building

Store Hours: Daily, 9:30 a.m. to 5:30 p.m. Thurs. and Fri. Shop 9:30 a.m. to 9:00 p.m.

entertaining
CFAX 1070

93rd YEAR, No. 258 ★★★

Victoria Times

VICTORIA, BRITISH COLUMBIA, SATURDAY, APRIL 16, 1977 ★★★

15 CENTS DAILY, 30 CENTS SATURDAY

1977 PINTO PONY
32 M.P.G. CITY
46 M.P.G. HIGHWAY
Test Drive One Today at
PETER POLLEN FORD

Waterland 'Ignorance And Bluff'

HOPE (CP) — Forestry Minister Tom Waterland was accused of "operating on arrogance and bluff" after a two-hour public meeting Friday on the controversial spraying program to combat western budworm in the Fraser Canyon.

Tom Davis of Hope, one of 100 persons at the meeting, asked the minister if he was prepared to hold a plebiscite on whether chemical sprays should be used in the area.

Waterland said the decision would be made on scientific evidence and not emotionalism, adding that it will depend on the proliferation of the budworm when site tests are taken in late May or early June.

The minister stressed that the consensus of scientific evidence is that the chemicals orethene and sevin-4-oil are safe if properly used and said he had been assured the chemicals last only three to four days at strength, with no trace left within 30 days.

But Waterland had to retract his earlier assurances that orthene is on the permanent registry of the federal agriculture department.

Merriam Doucet, of the Society for Pollution and Environmental Control, insisted the chemical has only a temporary registry for use in forests and Dr. Roy Shepherd, a forest entomologist, confirmed her statement.

One man at the meeting asked why the government had spent $396 on a full-age advertisement in the local newspaper, giving its side of the story about the proposed spraying.

The man said residents want equal time and money to present the views of their experts.

The minister said if anyone can provide technical knowledge not already considered by the scientists, he would ensure it would be properly evaluated.

He told the meeting the spray problem could be stopped at any time if it could definitely be proved the chemicals are harmful to health.

Doucet said it has bewen found that orthene breaks down into a chemical for a time called monotor-4, which is 46 times more toxic than the original orthene.

She also said carbaryl in sevin-4-oil has produced birth defects in five dirrerent species of mammals.

Rivulets, weather and downdraft from helicopter rotor blades during spray application all make it impossible to continue the chemicals to specific sites.

Waterland said the purpose of the spray is to protect the environment, as well as the economy of the region. He said if the budworm is left untreated there is a good chance it would destroy the timber that is now providing a $3.5-million payroll to families in the canyon.

John Ingwersen of Yale later told the minister: "You are operating on arrogance and bluff. You have given no answers to our questions."

DOGS KILL 4 DEER

At least three fawns and a buck have been killed by dogs at Fort Rodd Hill national park in the past two weeks, a commissioner working there said today.

Luther Johnson said there are two dogs there who have been running deer for two years and calls to animal protection officers have produced no action.

SECRET GOV'T REPORT

Farm Market Boards Hiking Food Costs

By PETER THOMSON
Times Ottawa Bureau

OTTAWA — A confidential government document, obtained by The Montreal Star, raises devastating questions about farm marketing boards and suggests they are forcing up food prices while damaging the competitiveness of Canadian agriculture.

The document, prepared by the Consumer and Corporate Affairs Department, calls for "a major research effort into the effects of government regulation on market competition in selected agricultural industries."

It recommends that the study start with commodities now produced under a federal or provincial supply management program — chicken, turkey, eggs and dairy products.

Dated Feb. 21, 1977, the paper was apparently presented at a private seminar on agriculture competition in Ottawa, March 20.

It has been carefully shielded from the public.

The document states that the bureau of competition policy "has a clearly defined responsibility" to review the policies of some marketing boards and to report its findings to the government, the agribusiness community and the public.

The 60-page document offers substantial evidence that:

—Consumers are being forced to pay extraordinarily high prices for some products, because of the activities of marketing boards;

—Rather than protecting the family farm, marketing boards may be hastening its demise;

—Production of some commodities has become seriously "balkanized" in Canada;

—Efforts to control the supply of products reaching the market have created other costly distortions in the agriculture industry.

As one example, it notes that during the second week of January average retail prices for fresh broiler chicken in Vancouver was $1.09 a pound compared with 63 cents in Toronto.

"This represents an average price differential of 46 cents per pound, or 73 per cent, between the two markets.

"When the lowest quoted retail prices were compared, the spread widened to 62 cents per pound — a differential of greater than 130 per cent," the paper states.

It adds that the situation is not unique to British Columbia.

"Unexplained price differentials continue to exist between other provinces and, in many regions, between Canada and the United States," it says.

"Only in Ontario and, to a lesser extent, Quebec do (broiler) prices appear to have been under any significant and consistent downward pressure from U.S. imports," the document states.

It adds that provincial marketing boards are able to limit outside competition either as a result of marketing board regulations or voluntary "gentlemen's agreements" on the part of boards or processors.

"One of the factors contributing to the 'stability' of the B.C. market has been Import Order No. 1, a regulation passed in August, 1970, by the B.C. Broiler Marketing Board prohibiting the sale of 'out-of-province' product without prior Board approval," the paper says.

It adds that supply management programs operating under federal jurisdiction also include provision for restrictive quotas on competing imports — thus raising prices to consumers.

Eggs, turkeys and fluid milk are presently produced under federal - administered supply management programs.

A proposal is currently under consideration to establish a similar program for broiler chickens, and the federal department of agriculture is also reviewing "the feasibility of a supply management program for the beef industry."

The confidential document notes that there is growing public concern regarding the effect of government regulation on competition in the marketplace — and it lists 27

See MARKETING Page 2



Floodwaters inundate a mobile home site in Fort McMurray

WOMAN GETS HER MONEY

VANCOUVER (CP) — A Surrey woman, who took legal action against Human Resources Minister Bill Vander Zalm after his department's refusal to increase her welfare benefits, will get more money.

David Mossop, lawyer for Mohini O'Toole, said Friday the welfare department has agreed to pay O'Toole $50 a month for the first four months of this year, but not for December, 1976.

O'Toole claimed that she was entitled to $50 a month more than the $371.25 a month she was receiving. The appeal board upheld her claim that families of handicapped persons are entitled to be treated like single-parent families.

The government still plans to challenge the appeal.

Carter Backs Port Angeles Pipelines

Times News Services

SEATTLE — President Carter will call for construction of either the Northern Tier pipeline from Port Angeles or a trans-Canada pipeline from Kitimat, or both, depending on Canada's reaction.

A copyrighted story in the Ridder Newspapers said Carter's recommendation will be included in his energy message to Congress on Wednesday.

Northern Tier's proposal calls for construction of an oil tanker superport at Port Angeles and a new 1,500-mile pipeline from Puget Sound to Clearbrook, Minn.

Residents of Port Angeles fiercely oppose the plan.

FIVE FIRES

Five fires that broke out in a half-hour period late Friday night were deliberately set, Victoria fire officials said today.

The fires, three set in garbage cans, one in an awning and the fifth at a demolition site, were quickly extinguished and caused little damage.

NEWS BRIEFS

Festivities Revived

OTTAWA (CP) — Prime Minister Trudeau's office announced plans Friday to revive celebrations on July 1, a national holiday variously known as Canada Day or Dominion Day. Traditional celebrations were cancelled last year in the name of austerity.

May Vote in Spain

MADRID (AP) — Spain has set June 15 as the date for the first free parliamentary elections in 41 years, and the newly-legalized Communists announced a slate of candidates.

Hijack Pact Dies

WASHINGTON (UPI) — The only agreement negotiated by the United States and Cuba during their long political antagonism died quietly at midnight Friday. The 1973 anti-hijacking accord expired six months after Cuban President Fidel Castro renounced it.

Back in Tower

EDMONTON (CP) — Six senior officials with the Indian affairs department were back in their 27th-floor offices in the CN Tower today after being placed in nearby basement quarters on Tuesday.
See Story on Page 31.

Cars Need Repairs

CALGARY (CP) — A six-week Alberta-wide RCMP campaign has revealed one in every 15 cars on the road needs repair. A policespokesman said RCMP manned 630 check points during February and March, stopping more than 15 000 vehicles and charging 270 persons for having faulty equipment.

Flooded Town Blasts Ice Dam

FORT McMURRAY (CP) — Blasters dynamited the Athabasca River with a 600-pound charge Friday to break up a 12-foot thick ice jam and stop flooding in this Athabasca oilsands boom town.

Water fell four feet overnight, Bill Szabon, department of environment engineer, said this morning.

"But it is not like Moses dividing the Red Sea — it will take a little time before things are back to normal, Szabon said..

This community of 18,000 in northeastern Alberta remained in a state of emergency as police and disaster service officials watched the water mark.

About 1,500 people were evacuated when flood waters spilled into a 60-square block area in the northeastern section of the town, much of it a mobile home site.

Government officials estimated over-all damage at between $3 and $4 million.

Chuck Knight, town administrator, said the flood was caused by the breakup of the Athabasca River above the town Thursday. Ice stopped the downstream flow and the water backed up the Clearwater River and caused flooding.

Harley Bricker, town disaster services volunteer coordinator, said the river rose nine inches an hour for about 11 hours at one point.

"We had to get sand bags from the Great Canadian Oil Sands plant and more from Edmonton to try and block off the flood waters," he said. "Heavy equipment operators and trucks worked all night bringing gravel from a pit to form a dyke."

RCMP Insp. James Quin said the taverns and the liquor store were closed Thursday night to prevent fights and other incidents and enable officers to concentrate on the emergency.

About 100 families slept in arenas, gymnasiums, Keyano College, and a construction camp, eating their meals in schools.

MURDER SEARCH

PORT ALBERNI — RCMP today launched an intensive search for the killer of a 12-year-old girl whose body was found near here Friday.

Police said the body of Carolyn Lee, daughter of a Port Alberni restaurant owner, was discovered at 5 p.m. by searchers combing a wooded area a mile west of the city limits.

Police would not say how the girl died.

The girl disappeared Thursday night while walking home from a dancing class. She was last seen alive at 6:28 p.m.

Police do not know if she was picked up or where she went. The dance studio is only three blocks away from her home.

Her parents reported her missing early that night and a search was started.

WEEKEND EDITION

Price 30 Cents

INDEX

	Page
Births	44
Chess	36
Classified	44-59
Comics	20
Deaths	59
Family	32-34
Finance	8, 9
Gardening	35
Sports	16-18
Theatre	40-42
Travel	21-26

WEATHER

Tonight, Sunday: A Few Showers

School Tax Up One Mill

Education Minister Pat McGeer announced Friday the provincial average mill rate for school taxes this year will increase to 47.5 mills from 46.5 for 1976.

The mill rate is the multiple used in calculating municipal taxes once the assessment levels have been set. Actual mill rates for each district will vary.

McGeer said in a news release the mill rate consists of a basic levy of 37.5 mills set by the government to cover the school district share of the basic education program.

In addition, a mill rate is calculated for each district to cover operating costs over and above the basic education program, debt and capital charges, and the cost of operating community colleges in those districts where it is applicable, he said.

The minister said the 47.5 mills is predicated on an over-all increase in total school district budgets of 9.5 per cent above 1976. School boards have until May 1 to establish a final mill rate and to make any reductions in their budget — something which would result in a decrease of the rate.

Dr. McGeer said that the increase for this year came about mainly because of large surpluses in 1976 of more than $23 million.

He also announced the current ministerial estimates contain $3.7 million for special aid to 13 school districts in order to assist districts which have rapidly increasing enrolments and to bring excessive mill rates in districts with low assessed values into line with provincial ranges.

The minister also said that the average cost of the 14 community colleges to the 68 participating school districts will be 1.62 mills.



Skiers Frozen To Death

Times News Services

Searchers found the bodies of five West German skiers today frozen to death in a snowstorm which struck the resort region of Zermatt, Switzerland, near the Italian border.

Rescue officials identified them as vacationers who had been missing since setting out on a skiing trip Friday morning. A helicopter brought the bodies down to Zermatt, below the 14,326-foot Matterhorn peak.

The body of another West German victim of the blizzards ranging in the Valais Alps during the last few days was brought down to the valley today.

An avalanche Friday on the 11,000-foot-high Adler Pass above Zermatt swept him to his death.

Shortly after dawn today helicopters rescued 10 skiers who had spent two days and nights sheltering from storms in igloos they made for themselves out of snow after being marooned at 9,000 feet in a nearby region.

The 10 lost their skis in an avalanche on the Chermontane Pass and were trapped while seven companions went for help. The igloos protected them against cold and fatigue, but several were suffering from frostbite and one had to be taken to hospital.

In Vienna, an avalanche today roared down on a construction site of the Arlberg mountain road tunnel, killed one worker and cut off an undetermined number of other workers from the outside world, police said.

The accident occurred on a remote site at an altitude of 6,600 feet on the Arlberg mountain where a road tunnel is being constructed.

Plain White Wrapper Sweeps French Stores

By PAUL WEBSTER
Manchester Guardian

PARIS — After a year's trial and controversy, the French have taken such a liking to products with no brand name that the experiment has spread to most of the big supermarket chains.

Just a year ago the leading French supermarket chain Carrefour was attacked by other shopping chains, advertising groups and manufacturers for starting a marketing campaign that deliberately set out to undermine the brand image.

It's "free products" made by well-known manufacturers were sold in plain white wrappers with little more information than the name of what was inside, such as biscuits or coffee, and miniscule type describing the ingredients.

Although it was claimed the product's quality was as good as any on the market the price was as much as a third less than its branded rival.

The main attack came from big food companies like Perrier, which said that damaging the brand name would help the cause of the Communists and Socialists in France and that wrapping products in white paper was following the example of Moscow and Peking.

Advertising companies called for a boycott of the supermarket chain, although several worked secretly on the company's huge "free product" campaign using the symbol of an albatross flying in a blue sky.

Although the immediate effect was to reduce prices, consumer groups refused to endorse the initiative feeling that it was a "loss leader" campaign, which would fizzle out. Since then at least two Carrefour no-name products have been awarded "best buy" status by consumer magazines.

The original 50 no-brand products have been doubled and manufacturers who shunned Carrefour a year ago have agreed to package their goods in plain wrappers without direct supporting advertising. This is partly because Carrefour is now heading off a challenge from other shopping chains but it is also seen to be good business which sells brand products as well.

When competing directly against brand names, Carrefour claims it takes an average of 40 per cent of sales. For some products it is much higher. No-name liquid detergent accounts for 69 per cent of business with other high scores being made by breakfast foods, jam and shampoos.

Carrefour's claim that prices can be cut to the bone by dropping brand advertising and fancy packaging are supported by other supermarkets, some of whom are undercutting Carrefour. Six of its main rivals now have a range of goods that plagiarize the Carrefour idea.

The reason that some seem to be able to sell the same products from the same manufacturer at below the Carrefour prices is almost certainly due to their not launching major advertising campaigns to bring them to light.

Carrefour is marking the anniversary of its "revolution" with another huge promotion aimed at doubling the number of no-brand products by direct consultation by what it calls "a new sort of customer" who is no longer influenced by advertising.

Victoria Times **SECOND FRONT PAGE** ★★★



—Bill Halkett photos

Silver pellet in ear helps smokers to quit

More Than Six Million Hooked on Smoke Habit

"Tobacco is a dirty weed.
I like it.
It satisfies no normal need.
I like it.
It makes you thin, it makes you lean.
It takes the hair right off your bean.
It's the worst damn stuff
I've ever seen.
I like it."

By DEREK SIDENIUS
Times Staff

Graham Lee Hemminger was only 19 when he wrote that ditty in 1915. He knew the score. He was a smoker. He died at age 53.

Smokers have a tendency to die young. It's estimated that every time a smoker lights up a cigarette, he's shortening his life by about five minutes.

But that's not enough to deter persons from indulging in the "dirty weed."

More than six million Canadians are hooked on the habit — 44.7 per cent of the adult population.

Last year they puffed away at a rate approaching 100 packs a second based on sales of 62.1 billion cigarettes.

It was a record year, up 7.6 per cent over the 57.7 billion cigarettes sold in 1975.

In the United States, which has 10 times Canada's population, the number of cigarettes sold was between 640 and 650 billion.

North Americans have always been smokers. The U.S., after all is the native home of the tobacco plant — America's (cough) gift to the world.

Tobacco is big business despite a growing awareness of the dangers in smoking.

In Canada it ranks in the top 40 manufacturing industries. Since 1970, it's been our fifth most valuable crop after wheat, barley, rape seed and flax. More than 4,000 farms cultivate the crop, mainly in Ontario but also in B.C., P.E.I. and Quebec. The industry employs 25,000 full-time and another 50,000 to 60,000 seasonally.

Tobacco is big business for governments. It is the fourth most important source of revenue for the federal government after income tax, sales tax and customs tax.

The combined federal and provincial taxes on tobacco products last year exceeded $1 billion. In B.C. 35.1 cents of the price of a pack of 20 cigarettes goes to taxes, 25.5 cents to the federal treasury, and 9.6 cents to the province.

The price of smoking in terms of health is staggering — beyond reckoning.

Smoking is linked to lung cancer, chest diseases such as emphysema and coronary spontaneous abortions, stillbirths and hyperkinetic behaviour.

It is a contributing cause of peptic ulcers, cancer of the bladder, and hernias. It is blamed for various gum diseases, loss of hearing, and even facial wrinkles.

According to a recent article in the Medical Post, the



ARNEIL
. . . smoking deadly

chances of a smoker developing lung cancer are about one in a 100, of developing emphysema, one in 10. Recent tests indicate smoking is one of the main contributors to fatal coronaries, the number one 'natural causes' killer.

Last year 713 persons in the heart attack. It is associated with pregnancy problems,

Capital Region District died of coronary diseases, 119 of lung cancer, and 43 of chest diseases including 12 who had emphysema.

Regional health officer Dr. Allan Arneil says cigarette smoking was associated with the majority of the deaths, and in the case of lung cancer, the vast majority.

Smoking is costly and deadly in other respects.

Victoria deputy fire chief Mike Heppell says in the past two years six persons have died and 24 been injured in city fires directly attributable to careless smoking.

Careless smoking, he says, caused 12 per cent of all the fires in Canada last year.

It is debatable whether the number of smokers is shrinking or getting larger. Spokesmen for the tobacco industry feel there is a small but steady increase based on an average two or three per cent growth in sales each year.

But a study by the federal government into Canadian farm economies noted that between 1965 an 1972 the number of smokers declined half a million, from 6.6 million to 6.15 million.

One trend is clear. More women, particularly young women are smoking these days than ever before. In 1970 24.9 per cent of females aged 15 to 19 smoked; in 1974 the percentage was 27.8. The number of male smokers in the same age group fell from 32.3 per cent to 29.5 per cent.

To a non-smoker, the use of tobacco is a strange, unimaginably perverse habit.

Indeed when Christopher Columbus discovered the New World he was said to have been awe-struck at the spectacle of Indians inhaling smoke through Y-shaped pipes they called tabacas.

He and subsequent explorers brought the plant to Europe and by 1600 tobacco was in fairly wide use. It was regarded then as a cure for 'vapors', a way, ironically, of cleansing the body and soul.

Tobacco owes its entire success to the narcotic it produces — niccotine. The plant itself is useless except for the drug which is a powerful insecticide, as toxic to man incidentally as it is to insect.

Researchers have counted 300 different compounds in the manufactured cigarette of which at least five are known carcinogens, or cancer-causing agents.

The gases the burning cigarette gives off should make any smoker wonder why he persists with the habit.

They include: carbon monoxide, carbon dioxide methane, acetylene, formaldehyde, acetaldehyde, acroline, acetone, ammonia, nitrogen dioxide, hydrogen sulphide, menthanol, methyl chloride and hydrogen cyanide.

As far as Arneil is concerned tobacco is the worst damn stuff he's ever seen.

And, he says, he doesn't like it.

Quitting: *It's Never Easy But There's Help*

Nothing is as easy to master as a bad habit.

And smoking is one opf the easiest.

By the time a teenager finishes his first pack of cigarettes he or she tends to be hooked for life.

Those are the sentiments of Barbara Sletvik, a 27-year-old Victoria businesswoman who for 11 years smoked up to two packs a day.

Four years ago she joined Smoke Watchers. She started by cutting back her smoking to seven cigarettes a day and seven weeks later, got up one morning and said to herself "This is it."

She hasn't smoked since.

She's involved in Operation Kick It, an anti-smoking program initiated two years ago in British Columbia by the TB Christmas Seal Society.

Kick It made its debut in Victoria last fall when Royal Jubilee Hospital decided to offer the program to its 2,400 employees.

Dr. Ray LeHuquet, hospital medical director, says it was an instant hit.

"So many people have been applying for the course we've had to increase the instructing staff," he says.

Norma Halbert, of the hospital's employee health services, says three classes have been completed and two more are underway in the hospital complex.

The program has attracted wide interest in the community. It's now offered to employees at the Legislature, ICBC, B.C. Telephone, Eaton's and Glendale and Victoria General hospitals.

The course involves one 90-minute session a week for 11 weeks. Most classes have an enrolment of between 12 to 18.

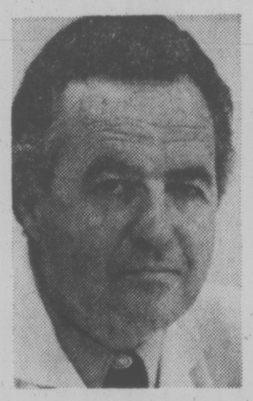
One of the attractions of the program is it is free. Another is most of the instructors are ex-smokers, like Barbara Sletvik, who can fully appreciate the agony their students are going through.

Barbara, who instructs two classes at Eric Martin Institute each week, says exercise, fresh air, and a well-balanced diet with plenty of vitamin B and C are exphasized. But the key to the program is helping smokers "unlearn" the habit.

First, she says, they have to really want to go through the ordeal.

Second they have to understand the causes of his habit.

And third, they have to be able to substitute good new habits.



LEHUQUET
. . . instant success

But it isn't easy, for smoking is more than a habit. Doctors say it's an addiction.

Ironically, recent studies have shown that well over half of all smokers would like to quit smoking.

The question is how.

The statistics are discouraging. According to the Christmas Seal Society for every person who gives up smoking for good, there are four who have tried and failed. And persons who give up spontaneously, cold turkey, on their own, have only a one in six chance of being successful.

Better results are normally achieved with the aid of therapy, drugs and group withdrawal programs.

One of the most durable programs locally is the Five Day Plan offered at the Health Education Centre, 3019 Shakespeare.

Introduced in Victoria seven years ago and sponsored by the Seventh Day Adventist Church, it involves five consecutive evenings of films, lectures and group discussions. The cost is $20.

Dr. Herb Domke, a member of the centre, says between 250 to 300 persons go through the program each year. He says the initial success rate is 80 to 95 per cent; after six months, 50 to 60 per cent.

The impetus to kick the habit has driven persons to seek out other kinds of "cures" such as hypnotism and acupuncture.

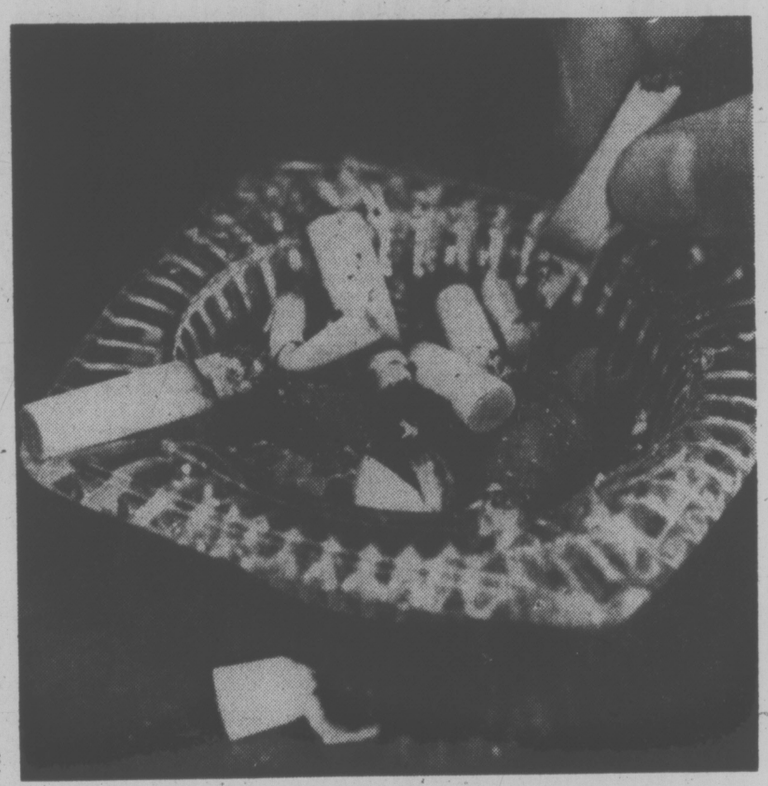
Jean Kozocari, a Victoria parapsychologist says she frequently uses hypnotism in helping people stop smoking and has found it highly effective. The catch is not everyone can be hypnotized.

Acupuncturist Dr. Harold Saita, of Victoria, treats smokers by pricking their ear lobes with a needle and then placing in the spot a small ionized silver pellet attached to the skin by adhesive tape.

When the person feels the urge to smoke he gently rubs his ears. The tape and pellet last a week or month but eventually fall off. By then it is assumed the smoker is no longer a smoker.

Regional health educator Ken Ainslie says the biggest hurdle is motivating people to do something about their smoking habit.

"It seems because of our political system perhaps, we are geared to persist in doing the things we know are bad until we're told absolutely to stop," he says.



Cigarettes: Health hazard lucrative for government

Building 'Bungled'

The renovated Law Courts Building on Burdett Avenue isn't completed yet so it's too soon to have its own ghosts — but it is gathering its own horror stories.

Horror s tories about bureaucratic bungling, about three-walled rooms and bookshelves which keep going to Vancouver to be painted.

Cecil Branson, president of the Victoria Bar Association, said today the stories come from people working in the building who he believes to be sincere.

The case of the travelling bookshelves, for example, involved in moving the law library from the first to fourth floors.

Someone in the provincial department of public works decreed the metal bookshvles would be painted before they were relocated, Branson was told. For some reason he has never heard it had to be done in Vancouver.

So off half of them went, to return later. The paint started to peel. Back they went to Vancouver to be redone. Back again and this time they were somehow pitted.

Branson has heard, although he stresses he has not been able to confirm, that painting of bookshelves has run to $30,000.

About the room with just three walls. He explained that there used to be a barrister's lounge located alongside the law library. For convenience a door between the two was added, spring-loaded so it closed automatically and lawyers in the lounge didn't disturb those working in the library.

On the ground floor it worked well.

But when the lounge was created alongside the library on the fourth floor, those designing it used just three walls. Bookshelves, which did not reach to the ceiling, were used to form the separating wall.

No one was happy. Lawyers meeting in the lounge didn't have quiet.

Branson said complaints have got that problem fixed. Meanwhile other issues raised by the bar association in a rare public blast last month have so far produced nothing but promises.

In a 10-page brief the association attacked the government's lack of concern over mixing the judiciary and executive arm of law, enforcement by giving Crown counsel office space in the enlarged building.

The lawyers said millions of dollars appear to have been wasted as the work dragged on, and they were also irked by repeated instances of senior members of the attorney-general's department assuring them of one course of action and taking another.

Deputy Attorney-General David Vickers promised to get back to him in a week or so after the brief, Banson said. That has stretched to almost a month and Branson said he can't reach Vickers.

'TWAS A BIG BLAST

Saanich police received dozens of calls late Friday after a thunderous blast shook the Tyndall Road area of Saanich.

Cause of the explosion, police said, was diesel oil being thrown on a bonfire of crates and boxes being burned on property of Vantreight Farms.

One woman told the Times the explosion shounded like the crash of an aircraft.

Gems Not Such Great Buys

A number of Victoria-area residents and businessmen are believed to have lost money through buying diamonds from two Toronto firms whose officials have been charged with fraud.

Better Business Bureau manager Bill Tindall said Friday London House Bullion and Diamond Dealers, and Merchant Diamond Group Ltd., are known to have solicited here.

The majority of the calls were made to Victoria businessmen.

He said the two are among several eastern Canadian firms that staged a telephone campaign offering diamonds for sale as an investment.

Tindall said in the past year the bureau received more than 100 reports of such calls.

"Based on that, I'd imagine there are a substantial number of people in Lower Vancouver Island who took the firms up on their offer," Tindall said.

Last September the Vancouver BBB warned the public to be cautious in dealing with London House and Merchant Diamond Group following reports the firms were appraising the diamonds considerately above the market value.

The BBB cited one example of a person who bought a package of diamonds from Merchant Diamond Group for $1,450 after being told the appraised value was $1,795.

A local appraiser, however, put the worth of the gems at only $675 retail.

Tindall said several other firms have been operating here as well.

In one case a Victoria man lost several thousand dollars in a transaction.

Tindall said the man paid $6,000 for a package of diamonds which the firm appraised at about $8,000. But a local expert said the gems were worth only $700.

Tindall said the firms contacted persons here directly by phone from Toronto and Montreal.

But, Tindall said, some firms misrepresented the investment potential, by saying diamonds were appreciating at the rate of 40 per cent a year. In actual fact, he said, the appreciation is about 10 per cent.

Orders had to be pre-paid but there was no problem about delivery, Tindall said.

Tindall said the firms indicated in their advertisements that the appraised value they set on the gems was for insurance purposes only, and bore no relationship to actual market value.

The charges against the officials of London House and Merchant Diamond Group came after a lengthy RCMP investigation into the firms' activities.

Eleven Toronto men have been charged with conspiracy to defraud the public, defrauding the public and making use of the mails to defraud the public.

Tindall said anyone who has bought diamonds through mail order schemes should get a proper appraisal of the gems by a qualified gemnologist.

If there is wide discrepency, Tindall said, the person should contact RCMP.

River Project Safe for Fish

Greater Victoria Water Commissioner Ronald Upward has denied claims by conservationists that the planned diversion of Leech River into Sooke Lake will hurt salmon runs.

Upward said the diversion will be at a spot three miles upstream from Sooke just above a 15-foot waterfall.

"Very, very few fish would come this far upstream," he said.

Upward said every possible conservation angle will be looked into before any decision is made.

"You don't just barge in with a project anymore without getting expert advice on the possible detrimental effects," he said.

The diversion is planned to increase the water supply for the Greater Victoria area and is projected to cost $5 million.

It hasn't been decided yet whether to build a tunnel or pipeline but Upward suggests it will probably be the latter.

He said a five-mile long, 66-inch pipeline could be constructed in less than 12 months while a tunnel would take up to five years.

Ask The Times

Q. What is the name of the planet which shines so brightly towards the west?

A. Jupiter is the brightest object in the sky during April, and appears about three hours after the sun sets. Towards the end of the month, early risers will see another bright planet — Venus.

We guarantee it! One great week of double-checked savings at Eaton's. Compare our quality. Compare our prices. Then shop for guaranteed values on fashions for men, women and children. Plus special sale prices on household items and basics, too. You can depend on the savings at Eaton's starting Monday, April 18th.

EATON'S TRANS CANADA SALE

Shop where you're guaranteed "goods satisfactory or money refunded" at Eaton's Trans-Canada Sale hundreds of items reduced, April 18th to 23rd.

6.99 to 19.99

Mix'n match with "Sutter Place" by Koret of California

1
Get ready for spring in these fashion co-ordinates! Fortrel polyester for a slubby textured linen look. Blue, beige, pink. Sizes 10 to 20. Sleeveless striped tank, 6.99. Pull-on pants, 12.99. Short-sleeve shirt jacket, 19.99. Long-sleeve print shirt, 11.99. Pull-on skirt, 12.99.
Ladies' sportswear, dept. 446



24.99

Save 15.01 now on this classic wrap robe

2
Reg. 40.00. A great value buy in this quality made cotton-and-polyester velour robe. Styled with wing collar and stitch detail and patch pocket. Tones of rose, blue, or spice. Sizes S, M, L.
Lingerie, dept. 209



119.99

Exceptional value! men's 3-pce. suits priced extra low

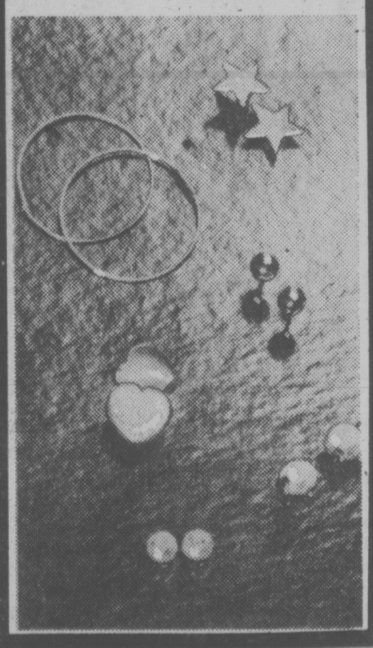
3
Jacket, vest and pants all for one low price. Choose from plain or fancy wool worsteds: flannels, gabardines, quiet plaids, herring-bones, stripes and more. Sizes 36 to 46. In regular, short and tall models.
Men's wear, dept. 229



pr. 6.99

14K yellow gold pierced earrings in 6 styles

4
Enjoy these fashion earrings at Eaton's sale value price. Choose from endless hoops, opal studs, cultured pearl studs, ball studs, star studs and heart studs.
Jewellery, dept. 215



EATON'S **VICTORIA BUY-LINE 388-4373**

STORE INFORMATION 382-7141

Residents of Cobble Hill, Jordan River, Port Renfrew and the Gulf Islands call Toll Free Zenith 15000.

CANADA SALE

Shop 'til April 23 for super savings on women's fashions for spring and summer

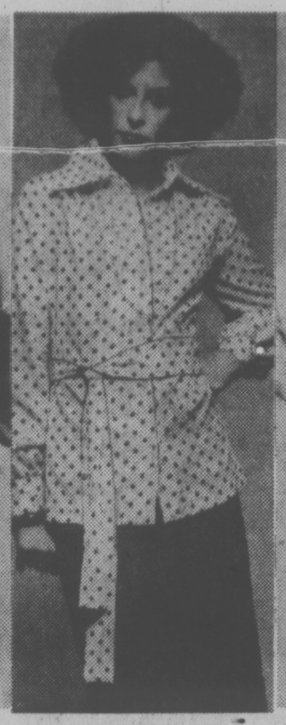


Pant-coats now on sale single or double-breasted

5
The fashionable pant-coat to wear with all your fashion styles. Casual but good-looking with pants. Your good value buy at Eaton's. Polyester-and-cotton with rayon lining. Single breasted in beige, clay and blue. Sizes 12 to 20. **19.99**
Double-breasted for misses. In white, navy, blue. Sizes 10 to 20. **19.99**
Or women's sizes, 16½ to 22½, double brested only.
Popular price coats, dept. 744



Sporty-looking hooded pant-coat
6 **19.99**
Zip front. Polyester-and-cotton; rayon lined. Red, navy or sugar white. Sizes 10-18. with 2 pockets.
Popular price coats, dept. 744



Pant top tunic by Elite
7 **14.99**
Reg. 20.00. Polyester polka dot. White with red, orange, navy and more. Long sleeve, belt. 12-20.
Sportswear, dept. 346



Polyester tunic border print
8 **14.99**
Square neck, tie belt, assorted prints in red, navy or black with white. Sizes 38-44. Mature figures.
"Your size" shop, dept. 846



Long gowns in assorted prints
9 **29.99**
For graduation, bridesmaid, or other formal occasion. Polyester. Pastels, prints. Sizes 8-16.
Misses' dresses, dept. 341



Striped T-shirts short sleeves
10 **4.49**
Cotton/polyester in red, black, navy or green w/white. S, M, L. Women's sizes 40-46. **4.99**
Popular price sportswear, dept. 746



Plain T-shirts Machine wash
11 **3.99**
Cotton/polyester. In red, navy, green, cream. S, M, L. Women's sizes 40-46. **4.99**
Popular price sportswear, dept. 746



Tank top sleeveless
12 **2.99**
Machine wash in cotton-/polyester. Red, navy, cream, or green. Sizes S, M, L.
Popular price sportswear, dept. 746



Striped tank tops
13 **2.99**
Sleeveless. Cotton/polyester in red, navy, cream or green. S, M, L.
Popular price sportswear, dept. 746



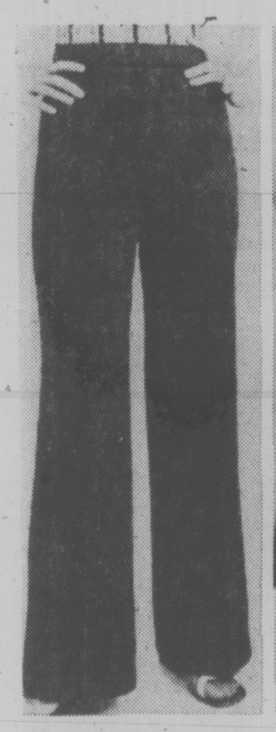
Striped shirt short sleeves
14 **7.99**
Polyester/cotton knit in multi-color stripes. Half placket front. Sizes 10 to 18.
Popular price sportswear, dept. 746



Striped tunic from Jana
15 **8.99**
With contrast neck and self belt. In red/navy-/white. Sizes S, M, L.
Sportswear, dept. 246



Cotton blouson from Jana
16 **7.99**
100% combed cotton. ¾ sleeve/drawstring waist. White, navy, red. S, M, L.
Sportswear, dept. 246



Polyester pants now only
17 **5.99**
Machine wash, fake fly front. In navy, brown or white. Sizes 10 to 18. Women's sizes 38-44, **6.99**
Popular price sportswear, dept. 746



Polyester skirt front-pleated
18 **6.99**
Easy machine wash. Back zip. Navy, brown, white. Sizes 10 to 18.
Popular price sportswear, dept. 746



New, shirred back polyester pants
19 **9.99**
Just toss them in the wash. Zip closed front. White, red, navy or brown; 10-18.
Popular price, sportswear, dept. 746



Acrylic knit wrap cardigans
20 **9.99**
Machine wash. Navy, bone, white and red. S, M, L. Women's sizes 40-46. **10.99**
Popular price sportswear, dept. 746



Polyester knit Jamaica shorts
21 **3.99**
Pull-on in red, white, navy, brown. Sizes 10-18. Women's sizes 38-44. **4.99**
Popular price sportswear, dept. 746



Polyester shirt solid colors
22 **4.99**
Short sleeves, breast pocket. White, navy, yellow, blue or green. 10-18. Women's, 40-46. **5.49**
Popular price sportswear, dept. 746



Polyester shirt solid colors
23 **3.99**
Sleeveless, breast pocket. White, navy, yellow, blue or green. 10-18. Women's, 40-46. **4.49**
Popular price sportswear, dept. 746



Classic scarf polyester
24 **2 for 3.99**
22" square. Jacquard weave with satin weave border. White ecru, red, navy or black.
Scarves, dept. 202

EATON'S TRANS CANADA SALE

Just say 'Charge it' on your Eaton Account



Arnel triacetate print loungers

28 **12.99**

Reg. 18.00. With banded square neck, long straight sleeve, soft gathers. S.M.L. Asstd. prints

Lingerie, dept. 209



Loop-knit short lounge robes

29 **16.99**

Reg. 24.00. For the beach or at home. Self-tie belt. Asst. stripes. S,M,L.

Lingerie, dept. 209



Dusters in assorted prints

30 **10.99**

Polyester/cotton prints. Navy, red, green or gold Button front. S.M.L.XL.

Lingerie, dept. 209



Antron III nylon gowns

31 **9.99**

Reg. 14.00. Blue, melon, frost green in S,M,L. Elasticed scoop neck, puff sleeves.

Lingerie, dept. 209



Antron III nylon slips

32 **5.99**

Reg. 9.00. Princess seam style in white, nude; sizes 34-38. Average length.

Lingerie, dept. 209

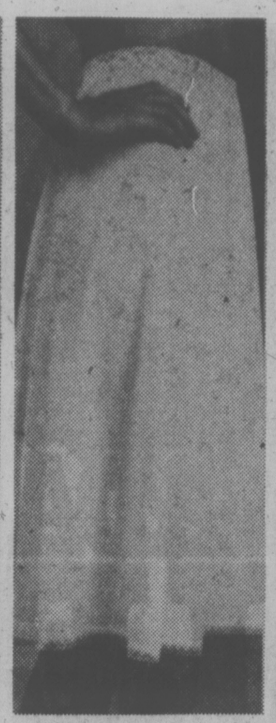


Floral printed long gowns

33 **8.99**

Reg. 13.00. Polyester/cotton. Asst. prints in pink, blue. Lace trimmed bib front. S,M,L.

Lingerie, dept. 209

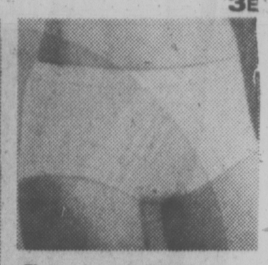


Antron III nylon half slip

34 **4.99**

Reg. 6.50. Anti-static. Stretch lace at waist. White or white-sand. 26" long in S,M,L. Six-gore

Lingerie, dept. 209



Crepeset Nylon Hiphuggers

27 **3 for 3.69**

Reg. 1.79 ea. Anti-static anti-cling. Assort. S,M,L. Cotton print hip-huggers, **3 for 3.99**, reg. 2.00 ea.

Lingerie, dept. 209



Print Bikini Reg. 1.45 ea.

35 **4 for 3.99**

Arnel triacetate with cotton gusset. S,M,L. Spanish nylon bikinis in solid shades. **5 for 3.99**

Lingerie, dept. 209

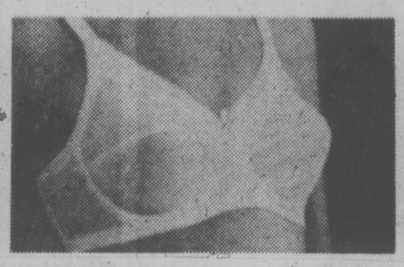


Wonder Bra nylon lace

36 **6.99**

Reg. 9.00. Great support in style 1275. Nylon-and-spandex frame. White or beige. Sizes B and C 34 to 40.

Foundations, dept. 609

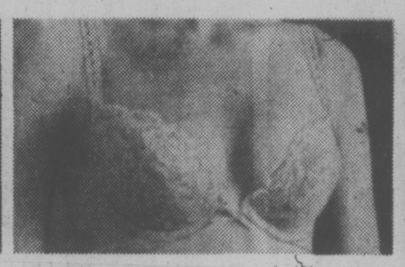


Wonder Bra underwired bra

37 **6.99**

Reg. 9.00. Support for fuller figures. Style 1216. White, beige. Sizes B 34-38, C 34-38. Reg. 10.00. Sizes D36-38, ea. 7.99

Foundations, dept. 609

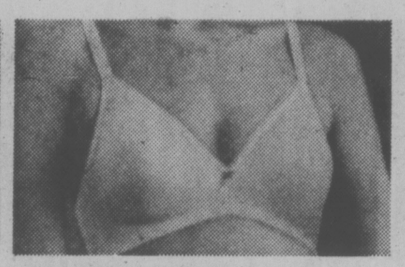


Wonder Bra convertible style

38 **7.99**

Reg. 11.00. Has nylon lace cups, removable pads. Style 1300. Size A,B,C, 34-36. In white or beige.

Foundations, dept. 609



The Real You bra from Warner's

39 **5.99**

Reg. 8.00. Style 1285. A natural you in this seamless doubleknit bra. White or beige. Sizes A,B,C, 34-36.

Foundations, dept. 609



Pretty and Lacy cotton briefs

40 **3 for 3.99**

Reg. 2.00 ea. Stretch lace elastic at waist, leg. nude, white, blue. S.M.L.

Lingerie, dept. 209

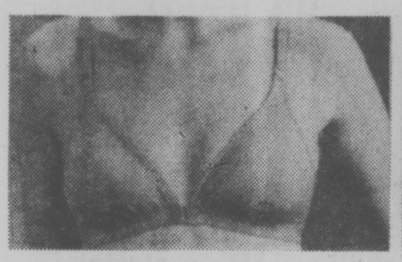


Antron III nylon elastic legs

41 **4 for 3.99**

Reg. 1.50 each. M,L. Or XL, 3 for 3.99, reg. 1.89 ea. With band leg, 4 for 3.99. In M,L. Or XL, 3 for 3.99

Lingerie, dept. 209

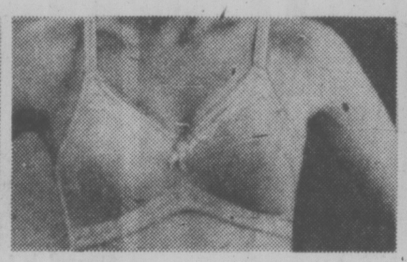


Dici 2 Wonder Bra with front opening

42 **4.79**

Reg. 6.00. Seam-free bra that converts to halter. Just a hint of shaping. White, beige. Sizes B and C 34 to 40.

Foundations, dept. 609



Wonder Bra Medium Support

43 **5.99**

Reg. 7.50. Style 1206 for average to fuller figures. White, beige. Sizes B 34 to 38, C 34 to 38.

Foundations, dept. 609

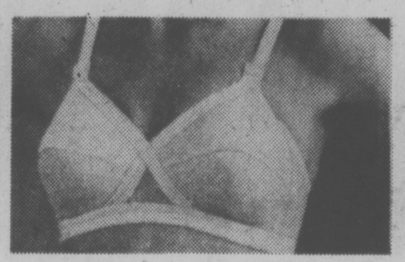


Wonder Bra seamless cups

44 **6.99**

Reg. 9.00. Style 1249. In light shaper lining in seamless cups. White, beige. Sizes. A 34 to 36, B 32 to 36.

Foundations, dept. 609

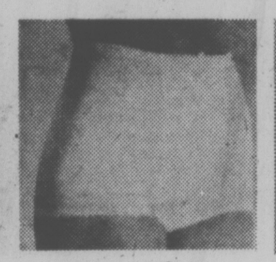


The Playtex Cross Your Heart Bra

45 **4.99**

Reg. 6.95. Made for fuller figure women. Style 181. In nylon lace, cotton lined cups. White. B 34-38, C 34-42.

Foundations, dept. 609



Daisy Fresh Panty briefs

46 **5.99**

Reg. 8.50. Style 6907. Satin faced power-net; lycra spandex. White, beige. M,L,XL.

Foundations, dept. 609



Vanity Fair Knee Highs. 47

.52 ea. 12 prs. 5.89

Reg. 69c each. Reinforced toe. One size fits 8½ to 11. Also in sandalfoot style sheers.

Hosiery, dept. 201



Regular panty hose

3 for 2.99

48 or **1.12 ea.**

Reg. 1.50 ea. Reinforced toe and panty. Asst. S,M, long, extra long. Vanity Fair.

Hosiery, dept. 201



Vanity Fair sandalfoot

3 for 2.99

49 or **1.12 ea.**

Reg. 1.50 ea. All sheer. Sanitized comet panel. Asst. S,M, long, X-long.

Hosiery, dept. 201



Vanity Fair all Sheer

3 for 2.99

50 or **1.12 ea.**

Reg. 1.50. Reinforced toe. Plain knit. Asst. shades. S,M, long, X-long.

Hosiery, dept. 201



Vanity Fair queen size

3 for 3.49

51 or **1.24 ea.**

Reg. 1.65 ea. Reinforced panty and toe. Mesh leg. Asst. shades. Short, 150-225 lbs. Tall 180-250 lbs.



Vanity Fair control top

3 for 3.69

52 or **1.29 ea.**

Reg. 1.75 ea. Reinforced panty, toe. Beige, taupe, tan. S,M,L,XL.

Hosiery, dept. 201



Support stockings

3 for 5.89

53 or **1.99 pr.**

Reg. 3.00 ea. Reinforced heel and toe. Tender beige. Sizes A, B, C, D.

Hosiery, dept. 201

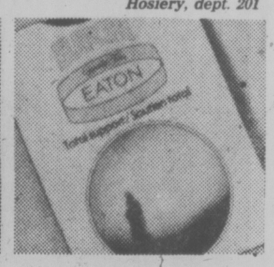


Panties and Hose

3 for 2.99

54 or **1.12 ea.**

Reg. 1.50 pr. Polyester panty with cotton lined gusset. Plain knit leg. Asst. S,M,L.



Vanity Fair full support hose

2 for 5.99

55 or **3.19 pr.**

Reg. 4.50 pr. Back panel, reinforced panty, toe. Asst. M, Long,- X-long, Queen

Hosiery, dept. 201



Comfortable Terry Mules

56 **2.49**

Reg. 3.50. Cotton terry vamp, satin side gusset. Blue, yellow sand, white. S,M,L

Hosiery, dept. 201



Turn-Over Cuffed Knee Highs

4 for 5.79,

57 or **1.49 pr.**

Reg. 2.00 pr. Acrylic and nylon. In navy, jean blue and red. One size fits 9 to 11.

Hosiery, dept. 201



Knirps' nylon umbrellas

60 **8.99**

Telescopic umbrellas with vinyl cases. In assorted colors, prints or plains.

Umbrellas, dept. 217



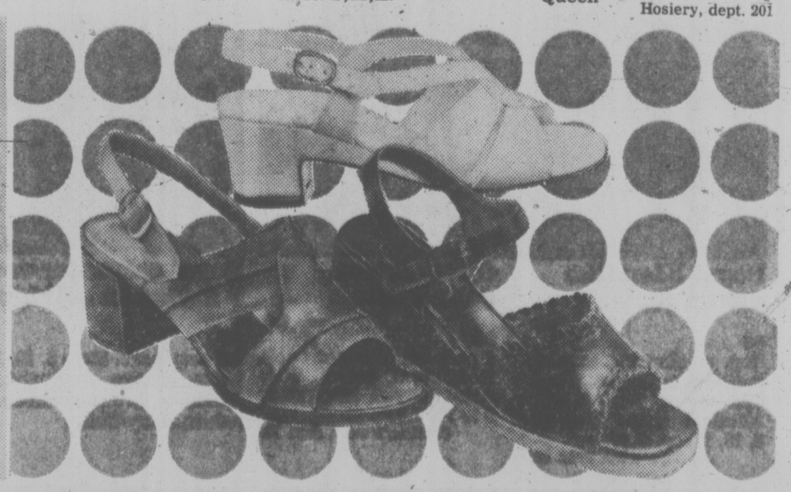
⅓ off these handbags. 3 styles now on sale. Save 5.67 to 7.33

61 Illustrated from top to bottom

Organizer handbag with fold-down organizer section, reg. 18.00 now 11.99. Swagger bag with multi-zippered compartments, reg. 20.00 now for 12.67

Canvas shopping tote linen-cotton-and-rayon, Navy or natural Reg. 15.00 now 9.33.

Handbags, dept. 217



62

Sale on Italian sandals. 3 styles, one low price

Wishbone vamp sandals, leathers uppers. In white, navy, bone. 2" semi-wedge.

Crepe wedge sandal, leather upper. In tan, navy, white. 2½" wedge.

Sling sandal, leather uppers. Stacked leather-look 2" heel. Tan or sand. Sizes 6-9 in the lot.

14.99

Women's shoes, dept. 238

2-tone texture knee highs

4 for 5.79

58 or **1.49 pr.**

Turn down cuff. Asst. colors. One size fits all 9-11.

Hosiery, dept. 201

Contemporary styled wigs

59 **17.88**

Capless construction. Washable modacrylic fibre short style Asst. fashion colors.

Wigs, dept. 225

EATON'S

TRADE'S CANADA SALE

shop for these great Eaton value buys on children's wear and more!



Boys' Klondike toddler jeans

66 **6.97**

½ boxer style. Indigo-dyed cotton. 2, 3, 3x. Crew neck T-shirts, **1.97**

Jr. Boys' wear, dept. 232

Girls' cotton toddler overalls

67 **5.97**

Bib pocket front. Red, royal, green. 2,3,3x. Nautical stripe T-shirt, polyester/cotton. 2, 3, 3x. **2.97.**

Children's wear, dept. 210



Girls' polyester/cotton T-shirts 3 styles in stripes'n solids

63 **2.97**

C. Engineered multi stripes in green/royal/red/yellow. B. Repeatable stripe of white, royal/red/yellow or royal/red/green. A. Nautical of white/red/royal or white-/green/yellow. Sizes 2, 3, 3x.

Children's wear, dept. 210



Sturdy cotton toddler pants

64 **4.47**

2-pocket duds in six-gun machine wash cotton drill. ½ boxer back. In red, royal, green. Girls' sizes 2,3,3x.

Children's wear, dept. 210



Eiderlon briefs for little girls

65 3 for **2.27**

Polyester/cotton, with double gusset. Elastic waist, lace and elastic leg. Asstd. prints, 2 to 6x.

Children's wear, dept. 210



Boys' polyester/cotton T-shirts 3 styles in easy-care crew neck

68 **1.97**

Choose from: B. Solids in powder, red or white, A. Rugby stripes in navy/red, navy/green or brown/goldtone. C. Nautical stripes in red/white, navy/white. Sizes 2, 3, 3x.

Children's wear, dept. 210



Boys' Klondike denim shorts

69 **3.97**

Indigo-dyed cotton. Covered ½ boxer waist. 2 front pockets, belt loops, contrast stitch. 2,3,3x.

Boys' Wear, dept. 232



Girls' knee highs by Trimfit

70 3 pr. for **2.97**

Stretch nylon/cotton. Link 'n link pattern. White, red, navy, green, yellow. 6-7, 7-8, 8-9.

Children's wear, dept. 210



Girls' triacetate printed bikinis

71 3 for **2.67**

By Molyclaire. Covered elastic waist, leg and cotton lined gusset. Assorted prints sizes 8-14.

Children's wear, dept. 210



North Star canvas jogger

72 pr. **5.99**

Rubber sole, vinyl toe guard, padded collar. 4-eyelet tie. In blue and white stripes. 6-8½, 9-13½, 1-6.

Children's shoes, dept. 239



Boys' Klondike denim jeans

78 **7.97**

Rugged 12½-oz. indigo-dyed cotton denim in 5-pocket western cut. Belt loops. Sizes 4,5,6,6x.

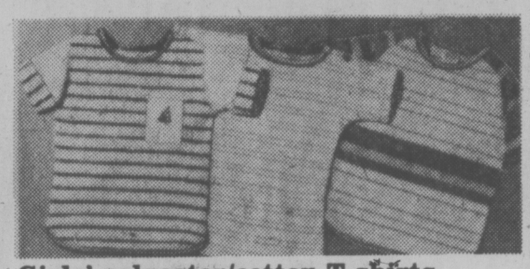
Jr. Boys' wear, dept. 232

Girls' six-gun cotton overalls

79 **6.97**

2 front bib pockets, zipper and ½ boxer back. In red, royal, green. Sizes 4 to 6x.

Children's wear, dept. 210



Girls' polyester/cotton T-shirts 3 styles of stripes. Sizes 4 to 6x

73 **3.47**

B. Repeating stripe in red/royal/yellow, green/blue/red. A. Nauticals in royal/red, green/yellow on white. C. Engineered in green, royal, red, yellow, white. Sizes 4 to 6x.

Children's wear, dept. 210



Girls' machine wash/dry slacks

74 **4.97**

Six-gun cotton drill in ½ boxer waist. 2 front pockets, back yoke. Red, royal blue, green. 4 to 6x.

Children's wear, dept. 210



Boys' Bonnie Brae briefs

75 3 for **2.67**

Cotton rib knit, sanitized-treated. White only. Sizes 4,6,6x.

Stanfield briefs 4 for 5.67

Cotton and nylon rib knit in white or navy. S(6-8), M(10-12), L(14-16).



Stripe knee highs by Trimfit

76 2 for **2.87**

Nylon acrylic and polyester denim effect. Multicolors. Blue, yellow, green, creme. 8-9½, 9-11. Sizes 7-8½, 2 prs. **2.57**

Children's wear, dept. 210



Boys' Klondike buckle belts

77 **3.47**

1½'' leather grained, Vinyl-coated steerhide trophy buckle. Denim blue or brown. 18-30'' waist.

Jr. boys' wear, dept. 232



Boys' crewneck polyester and cotton T-shirts in 3 styles

80 **2.47**

All short sleeves, sizes 4,6,6x. A. Solids in powder, red, yellow. B. Rugby in navy/red, navy/green, brown/goldtone. C. Nautical in red/white, navy/white.

Jr. Boys' wear, dept. 232



Boys' Klondike denim shorts

81 **4.97**

Pre-washed indigo-dyed cotton denim. ½ boxer waist, belt loops, front pockets. Sizes 4,5,6,6x.

Jr. Boys' wear, dept. 232



Boys' stretch tube crew socks

82 3 for **2.67**

Sizes 7 to 10½. White/red/royal, white/royal/orange, white/green. Also: white w/royal, red or orange. 4 to 6½. **3 for 1.67**

Jr. Boys' wear, dept. 232



Boys' Klondike denim jeans

88 **8.97**

Reg. or slim cut. 12½-oz. indigo-dyed cotton. Western style. 7-12. Also: Nautical stripe T-shirt; 8, 10, 12, ea. **2.97**

Jr. Boys' wear, dept. 232

Girls' cotton drill pants

89 **7.97**

2 pockets, ½-boxer back. Red, royal, green, 7-14. Also: Stripe T-shirt, sizes 8 to 14. **3.97**

Children's wear, dept. 210



Girls' polyester/cotton T-shirts 3 striped styles to choose

83 **3.97**

Sizes 8 to 14. B. Repeating stripes on white in royal-/red/yellow, red/royal/green. C. Engineered in green, royal, red, yellow, white. A. Blouson in red, blue, green.

Children's wear, dept. 210

Boys' polyester/cotton T-shirts 3 styles in solid or stripes

90 **2.97**

All easy care. Sizes 8, 10, 12. B. Solids in powder blue, beige, orange. A. Rugby stripes in navy/red, royal-/goldtone, brown/goldtone. C. Nautical stripes in red-/white, navy/white.

Jr. Boys' wear, dept. 232



Girls' bib front overalls

84 **12.97**

Six-gun cotton drill, hip pockets, back yoke, zip front. In red, royal, green. Sizes 7 to 14.

Children's wear, dept. 210



Lowney's popular bridge mix

85 2 lbs. **2.69**

In 1 lb. bags each. Chocolate-covered assorted candies. Yummy!

Candies, dept. 214

Milk chocolate Brazil nuts

86 14 oz. box **2.59**

Imported from Ireland. Delicious crunchy treats for the whole family. Approx. 400 g.

Candies, dept. 214



Terry's chocolate orange slices

87 2 boxes **2.70**

Each 6⅛ oz. box has 20 individual slices. Orange flavour, milk or plain chocolate. Approx. 175 g.

Candies, dept. 214



Jr. Boys Klondike Denim Shorts

91 **5.97**

Regular or slim cuts. 12½ oz. indigo dyed cotton. 5-pocket western style. Sizes 7,8,10,12.

Jr. Boys' wear, dept. 232



Cadbury's White Heather

92 2 lb. bag **3.29**

Assortment of chocolate-covered candies imported from England. All individually wrapped.

Candies, dept. 214



Callard & Bowser assorted toffee

93 **2.19**

500 g. box. A tasty assortment of chewy toffee. All individually wrapped. Great for parties.

Candies, dept. 214

Salted mixed nuts in tin

94 **1.99**

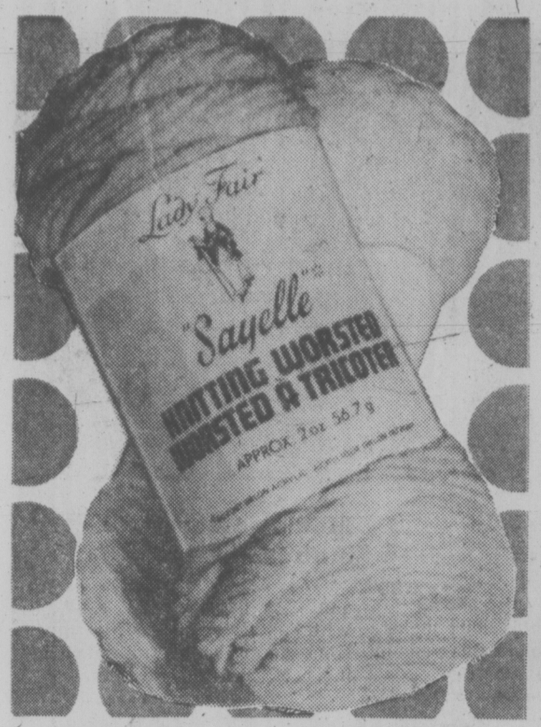
Quality nuts without any peanuts. Everyone will enjoy these at home. Approx. 13 oz.

Candies, dept. 214

Customer Raincheck . . .

We guarantee that if we sell out of any advertised item, or if for some reason an item has not been shipped on time, we will re-order for you at the sale price, or offer you a substitute of comparable quality and value.

This guarantee of assortment is valid until store closing Thursday, April 21.



Lady Fair Sayelle acrylic

110 ea. .66 8 balls **5.28**

Reg. 1.10 ea. Machine wash/dry worsted. White, browns, aran, orange, navy, red, peach, greens, blues, more. Approx. 2-oz. ball.

Yarns, dept. 224



Lady Fair craft yarn

105 ea. .71 8 balls **5.69**

Reg. 93c ea. Acrylic all-purpose yarn in white, natural, red, browns, black, blues, yellows, greens, tan, orange, more. Approx. 2-oz. ball.

Yarns, dept. 224



Lady Fair sports yarn

106 ea. .47 8 balls **3.77**

Reg. 59c ea. Machine wash/dry acrylic. Over 14 colors. Approx. 1-oz.

Yarns, dept. 224



Lady Fair Superwash wool

107 ea. .92 8 balls **7.36**

Reg. 1.29 each. Wool worsted and coordinating knits you machine wash. Many colors. 2-oz. ball.

Yarns, dept. 224



Acrylic 4-ply or 3-ply fingering

108 ea. .49 8 balls **3.92**

Reg. 65c ea. Many colors. Approx. 1-oz. **Sayelle acrylic baby yarn, Reg. ea. 72c. 8 balls 4.60**

Yarns, dept. 224



Lady Fair tapestry wool

109 ea. .78 8 balls **6.20**

Reg. 97c ea. Aran, white, pastels and darker shades. Approx. 1-oz.

Yarns, dept. 224



Carillon afghan kit, Reg. 12.98

111 **9.99**

Ready to knit or crochet. With yarns, pattern only. 4 color choices. 42x58".

Yarns, dept. 224



Wooden handles for handbags

112 **1.99**

In loop style. 12" long. Mahogany finish. **Standard hand-held style 2.99**

Yarns, dept. 224



2 Hummel-style figures to stitch

113 **7.99**

Reg. 12.00. Telling Her a Secret or Boy with Bird. Materials, instructions included. **Oval Frame,** 11x14", each 6.99

Yarns, dept. 224



Two stitchery kits complete

114 **12.99**

Reg. 19.00. Midnight Blue or Copper Kettle. With stamped picture, yarns, needle, instructions.

Yarns, dept. 224



Needlepoint floral kits

115 **13.99**

With stamped cotton canvas, 100% wool, needle and instructions. 14½x18¾".

Yarns, dept. 224



Cross-stitch cushion kits

116 **7.99**

With wool, needle, printed pattern, instructions. Six designs to choose from.

Yarns, dept. 224

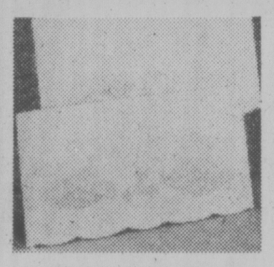


Easi-View magnifier

117 ea. **3.99**

With 4 inch lens. Comes in plastic frame. Has glass lens, adjustable strap too.

Yarns, dept. 224



Ready-to-embroider pillowcases

118 2 pairs **6.49**

Reg. 4.49 pair. Scalloped cotton pillowslips with stamped design. White with color trim.

Yarns, dept. 224

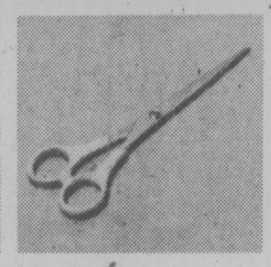


Moulded plastic dress form

119 **49.99**

Size A fits 33-39" bust; hips 34-40". Size B fits 39-45" busts; hips 40-46".

Notions, dept. 222



7" barber shears

120 **6.37**

Cut your family's hair and save. 8" Epic II Reg. 9.95 polyester pinking shears, **7.46**

Notions, dept. 222



Adjustable tailor shears

121 **9.18**

Lamplough adjustable, 8" size. For every tailoring job.

Notions, dept. 222



Lamplough Bent trimmer shears

122 7" size **4.68**

Reg. 6.25. Or 8" bent trimmer, reg. 6.75, now **5.06.** Eases tired wrists.

Notions dept. 222

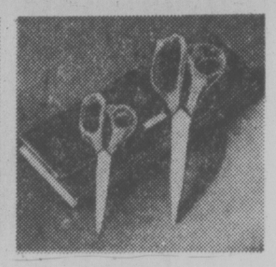


embroidery shears

123 3½" **2.43**

Reg. 3.25. Or 5" embroidery Reg. 3.95, now **2.96**, 7" household shears, reg. 6.00 now **4.50**

Notions, dept. 222



Two shear scissor kit

124 **8.99**

Reg. 12.98. Kit of 8" and 6" scissor pair. Stainless steel. With black vinyl case.

Notions, dept: 222

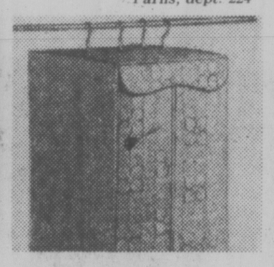


Printed shoe bag

125 **4.79**

Reg. 5.98. Twelve pocket shoe bag. Quilted vinyl. Printed or plain.

Notions, dept. 222

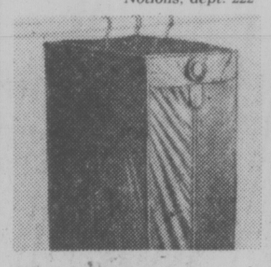


Quilted vinyl garment bags

126 **6.39**

Reg. 7.98. Size 14x20x54"; hook frame. 4-hook frame 20x20x54", reg. 9.98 now **7.99**

Notions, dept. 222

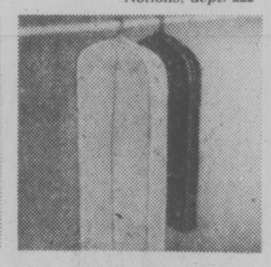


Moth-resistant garment bag

127 **6.99**

Reg. 8.98. Heavy gauge brown vinyl. Full zipper. 3-hook drop rack frame. 14x20x54"

Notions, dept. 222

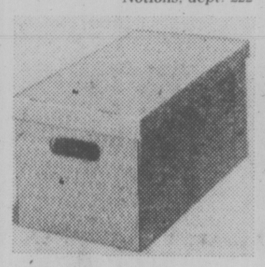


Special purpose garment bags

128

Fur coat bag white cotton, 22x48" w/4" gusset. **4.79;**
suit bag, navy nylon, 22x40x4". **4.49;**
dress bag as above, 22x42x4" **5.49**

Notions, Dept. 222



"Wicker print" storage box

129 2 for **4.49**

Corrugated board in tan tone. Use for sweaters, blankets, shoes and more. Abt. 24x13x11.

Notions, dept. 222



Macrame 3-tier plant holder

130 **3.99**

Woven jute in goldtone, rust or natural decorated with wooden beads. Approx. 62" long.

Notions, dept. 222



Non-slip 12" pant hangers

131 5 for **3.99**

Chrome-plated, plastic coated bar. Non-slip jacket/pant style, 16" long, 5 for **4.99**

Notions, dept. 222



Dressmaker shears

132

Cushion handles, well honed cutting edges. Epic II line.
7" size, ... each 6.37
8" size, ... reg. 9.50 7.12
8½" size, ... reg. 9.50 7.12

Notions, Dept. 222



60"—150 cm polyester doubleknit now

134 **2.97** yd.

Blues, greens, peach, browns, red, white, black — 11 shades in all

Fabrics, dept. 233

Polyester gabardine in solid shades

135 **2.97** yd.

Beige, tan, blue, yellow, navy, brown, black, red, green. 60"—150 cm wide.

Fabrics, dept. 233

Small Wonder prints for spring

136 **1.97** yd.

Approx. 44" - 114 cm. In polyester/cotton blend. Light and dark prints.

Fabrics, dept. 233

The Print Shop assortment

137 **1.47** yd.

45"—115 cm wide. Big and little prints. Washable polyester/cotton.

Fabrics, dept. 233

Spring shades in Good-time plain

138 **2.17** yd.

45" — 115 cm. Cotton/polyester in white, beige, brown, blue, red, royal, navy, yellow.

Fabrics, dept. 233

Casual look brushed denim

139 **2.77** yd.

45" — 115 cm. Washable cotton in navy or medium blue. For slacks, shorts, shirts.

Fabrics, dept. 233

Cool summery white eyelets

140 **3.67** yd.

45" — 115 cm. Polyester-and-cotton. Various patterns in white.

Fabrics, dept. 233

Stretch terry solids and stripes

141 **4.97** yd.

60/62"-155 cm. Cotton/polyester. White, navy, red, royal emerald and yellow.

Fabrics, dept. 233

Easy-care linen look solids

142 **1.97** yd.

44/45" — 115 cm. In polyester/cotton. Blue white, sand, yellow, green, red, black, navy.

Fabrics, dept. 233

Dan River plaids and stripes

143 **2.67** yd.

44/45" — 115 cm. Linen-look plaids or stripes in polyester/cotton.

Fabrics, dept. 233

Puff-Puff cotton plisse

144 **2.67** yd.

Coordinate from solid shades, stripes, floral prints and border prints. 38/39" — 98 cm.

Fabrics, dept. 233



Cushion handle Epic II scissors

133

3 sizes, all with sharp cutting edges.
4" embroidery ... reg. 4.50 3.37
5" embroidery ..... each 4.12
6" sewing ..... reg. 6.50 4.87

Notions, Dept. 222

6 BIG DAYS
To Shop For Values Use Your Eaton's Account Card For Savings

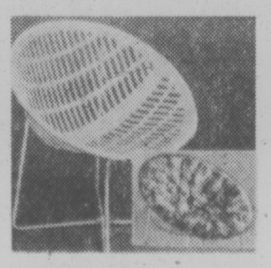


Moulded plastic parson's table

145 **7.99**

Reg. 11.00. Size approx. 16x16x16" Rigid sq. legs. Yellow, brown or white.

Notions, dept. 222



Open weave wicker chairs

146 **34.99**

Solid woven base, open back design, clear lacquer finish. **Chair pad** set to fit, cotton colonial print. 9.99

Notions, dept. 222

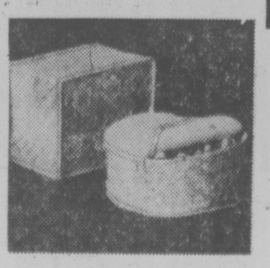


Quilted vinyl china protectors

147

Goldtone leaf print, foamed plastic dividers.
6½" size to hold 12 saucers. Reg. 2.50, now 1.69
7⅛" size to hold 12 b/b plates. Reg. 2.75, now 1.99

Notions, Dept. 222



More sizes in china protectors

148

11" size to hold 12 dinner plates. Reg. 3.98, now 2.99
12-cup case to fit most cups Reg. 4.50, now 3.29
Toaster cover app. 11x8½x7" Reg. 2.25, now 1.59

Notions, Dept. 222

EATON'S
TRANS CANADA SALE



Men's zip front blouson jacket

149 **15.99**

It's this year's newest fashion jacket in 65% polyester/35% viscose. White, navy, tan, mint. 36-46.

Popular price men's wear, dept. 729



Men's zip front leather jacket

150 **84.99**

In popular blouson style. Has self collar and 2 slash pockets. Handsome in luggage, brick. 36-42.

Popular price men's wear, dept. 729



Men's shirt style leather jacket

151 **89.99**

Always popular, this shirt jacket. Your favourite colors this year in luggage and brick. 38-44.

Popular price men's wear, dept. 729



Men's sateen twill club jacket, now

152 **13.99**

With captain shoulders, fly zipper front, action back. Full nylon lining. S,M,L,XL. Powder, tan.

Popular price men's wear, dept. 729

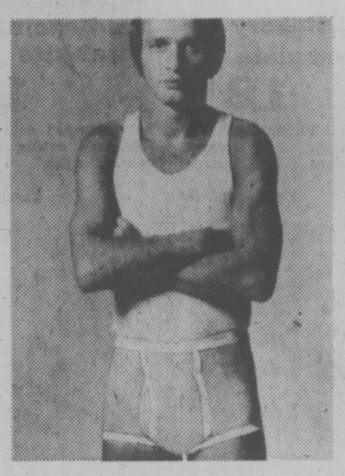


Stretch terry or cushion foot socks

153 **3 for 3.89**

Or 1.35 pr. Ankle length in white, navy, brown, royal, beige cotton/Nylon. Stretch 10-13 sizing.

Popular price men's wear, Dept. 728



Men's athletic shirt vest

154 **2 for 3.19**

White only. S,M,L,XL. **Men's short briefs, 2 for 3.19** In sizes S,M,L,XL. White, royal, gold.

Popular price men's wear, dept. 728



Double Knit polyester Lacoste stitch blazer

155 **34.99**

Navy, brown, tan, green. 2 lower patch pockets, upper welt pocket. Sizes 36-46. Regs., shorts, talls.

Popular price men's wear, dept. 729



100% polyester doubleknit slacks

156 **12.99**

Select from assorted patterns. Sizes 32-42. In dark brown, medium brown, dark blue, medium blue.

Popular price men's wear, dept. 729



Van Dual short sleeve sport shirt

157 **7.79**

Short sleeve, in plain shade or fancy pattern. 14½, 15½, 16½, 17½ Blue, tan, white, black.

Popular price men's wear, dept. 728

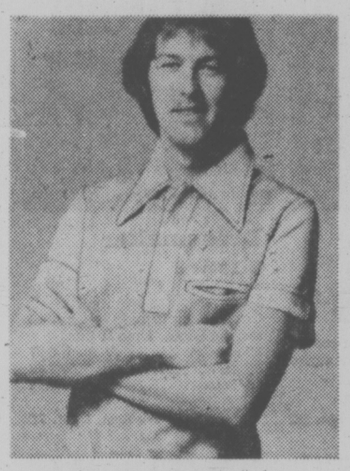


Short sleeve easy care dress shirts

158 **5.79**

Plain or fancy 65% polyester/35% cotton. Sizes 14½ to 17 and 14 to 17. White, powder, and tan.

Popular price men's wear, dept. 728



Short sleeve knit shirt for summer

159 **8.99**

In Silkora plain. Beige, powder or brown. Short sleeve knit shirts. Jacquard, 8.99. S.M.L.XL.

Popular price men's wear, dept. 728



Men's 100% cotton terry gown, only

160 **11.99**

At Eaton's in multi-stripe. Blue stripe or brown stripe. Sizes S,M,L,XL. He'll love it!

Popular price men's wear, dept. 728



Men's broadcloth pyjamas

161 **7.79**

Choose plain shades or fancy patterns. Sizes A,B,C,D,E. Comfortable all year round.

Popular price men's wear, dept. 728



Rugby striped T-shirt by Cable Car

162 **2 for 11.50**

Or 5.99 each. Striped with collar and short sleeves. Cotton. Navy, red, chocolate stripes. 14-20.

Sr. Boys' wear, dept. 432



Rib knit crew neck T-shirts by Cable Car

163 **2 for 7.50**

Or 3.99 each. Polyester/cotton, 1x1 rib knit shirts, short sleeves; navy, red, blue, bone. 14-20.

Sr. Boys' wear, dept. 432

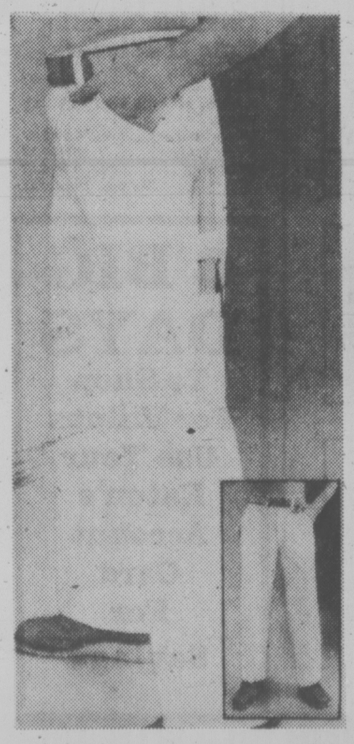


Cable Car's hooded sweatshirt

164 **2 for 15.50**

Or 7.99 each. With long sleeves, zip front, drawstring hood. Polyester/cotton. Sizes 14-20. Asst.

Sr. Boys' wear, dept. 432



Authentic painter's pant by Cheeks

165 **2 for 19.50**

Or 9.99 each. Cotton canvas in natural shade. All kinds of tool pockets. Sizes 14-20. Canadian.

Sr. Boys' wear, dept. 432



Unwashed navy denim jean jackets by Lee

166 **2 for 29.50**

Or 14.99 ea. Savings in 100% cotton. Sizes 14 to 20. **Bootcut denim jeans** by Lee, 12.99, 2 for 25.50

Sr. Boys' wear, dept. 432



Long sleeve woven sport shirt by Dude

167 **2 for 17.50**

Or 8.99 each. Western checks. Polyester/cotton. 14-20. **Indigo dyed denim jeans. 2 for 23.50 or 11.99 ea.**

Sr. Boys' wear, dept. 432



Men's downunders in smooth or suede leather

168 **19.99**

Reg. 25.95. What a terrific price for these great looking shoes. Classic, 2 eyelet tie, with natural plantation crepe wedge heels and soles. Arch support and laces. Choose: brown smooth, black smooth, brown suede, sand suede. Full and half sizes 7-12.

Men's shoes, dept. 237



Judo-style gown with travel case

169 **16.99**

Regular length gown. Self tie belt, pockets. Stripes in blue, brown. Lined zipper travel case. One size fits all.

Men's dress furnishings, dept. 228



Save 12.01! Men's Nunn Bush leather shoes in 5 styles, sizes 7 to 12. Reg. 44.00

174

A. Plain toe Oxfords, brown only.
B. 3-eyelet Oxfords, brown or black.
C. 5-eyelet Balmoral straight tip, black.
D. 5-eyelet brogue Oxfords, brown only.
E. Plain toed slip-on, black or brown.
F. 6" side-zip boots, black or brown.
Reg. 50.00, now **36.99**

31.99

Men's Shoes, Dept. 237



Men's cowhide leather jackets

170 **89.99**

Zipper front styling with shirt collar, detailed back and button cuff. Sizes 36 to 46. In burgundy or redwood at sale price.

Men's wear, dept. 429



Polyester/cotton club jackets

171 **24.99**

With nylon knit collar, cuffs and waistband. 2-front pockets. In beige or navy. Sizes 36 to 46.

Men's wear, dept. 429

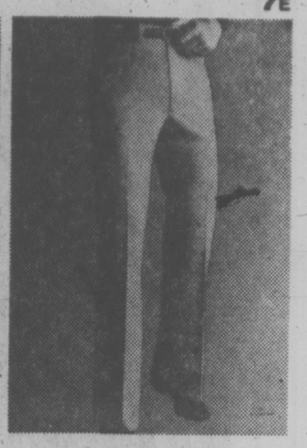


Men's golf jackets polyester/cotton

172 **19.99**

Has raglan sleeves, 2-in-seam pockets. Treated to repel water, stains. Beige, navy, powder blue. Sizes 36 to 46.

Men's wear, dept. 429

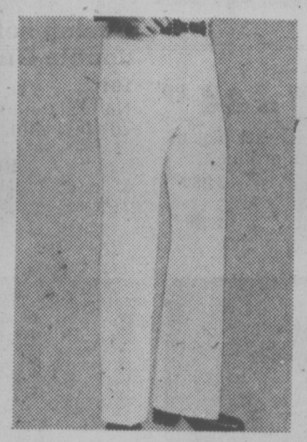


Polyester gabardine slacks

173 **19.99**

Washable slacks with slightly flared leg, slant welt pockets, belt loops. Assorted colors. Sizes 30 to 42.

Men's wear, dept. 429



Men's washable casual slacks

175 **19.99**

Polyester and cotton slacks with full top front pockets, back pockets. White, light blue, or tan in sizes 30 to 40.

Men's wear, dept. 429

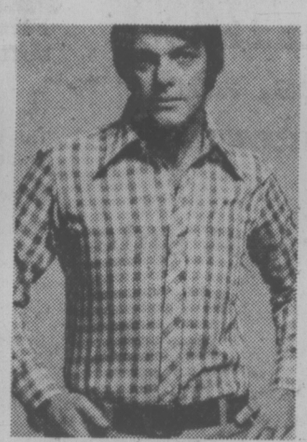


Men's cotton corduroy slacks

176 **19.99**

Styled with 2 full top pockets and rear pockets. Machine wash. In brown, navy, mid-blue or beige. Sizes 30 to 40.

Men's wear, Dept. 429

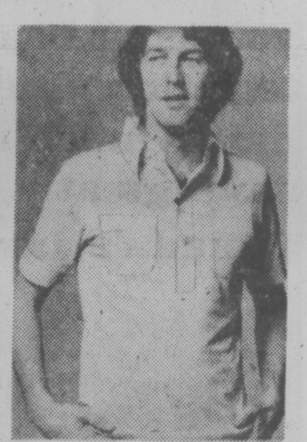


Short sleeve sport shirts

177 **8.99**

In fashionable yarn-dyed checks. Or choose long sleeve sport shirts, now **9.99**. All shirts in sizes S,M,L,XL.

Men's casual furnishings, dept. 428



Short sleeve Polo shirt

178 **7.99**

With placket front, 4 buttons. 50% polyester/50% cotton. In blue, beige, brown, white, green. Sizes S,M,L,XL.

Men's casual furnishings, dept. 428



Men's wing collar button cardigan

179 **24.99**

Reg. 32.00. In string knit cotton/nylon and polyester mix, for easy care. Natural color. Value priced today.

Men's casual furnishings, dept. 428



Crew neck pullover

180 **18.99**

Reg. 24.00. In string knit cotton/nylon and polyester mix. Easy care. Sizes S,M,L,XL. In natural color only.

Men's casual furnishings, dept. 428



Short sleeve rugger shirt

181 **9.99**

Reg. 14.00. Has bold 3-color stripes. In polyester-/cotton. Ecru collar. Asst. colors. Sizes S,M,L,XL.

Men's casual furnishings, dept. 428



Orlon acrylic and-wool socks

182 **3 for 5.29**

Choose from bamboo, beige, denim blue, navy, brown, black, light green, white or yellow. One size fits 10 to 12.

Men's wear, dept. 228



Men's dress socks in wool/nylon

183 **3 for 4.99**

These mid calf dress socks are one size fit, 10-12. In black, blue, brown, navy, sand, grey.

Men's wear, dept. 228



Men's dress socks

184 **3 for 4.49**

Wool and nylon blend. One size fits all. Assorted shades. Or choose over-the-calf length. 3 pr. for **5.49**

Men's wear, dept. 228



Men's hat in polyester/cotton

185 **9.99**

Has self-fabric band and jaunty feather. Fun to wear and good for all occasions. In light blue or natural. Many sizes.

Men's wear, dept. 228



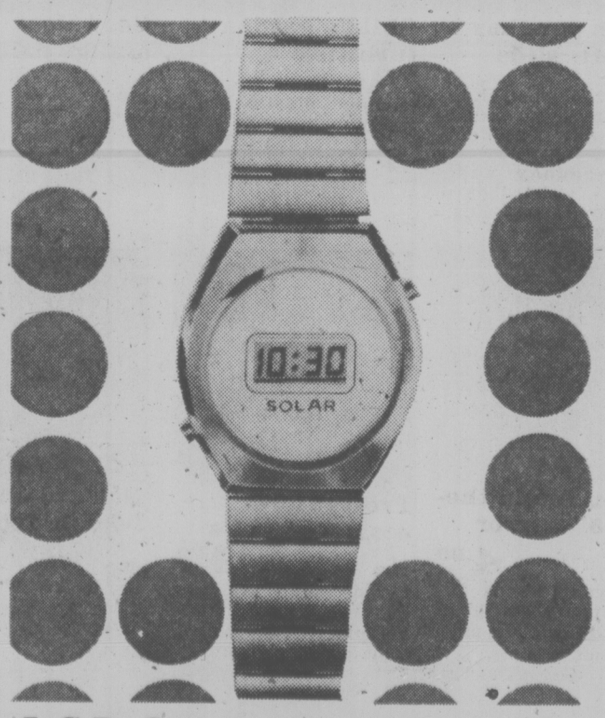
Men's tone-on-tone fashion dress shirts on sale at one value price

188

Shop early for every man's favourite, these fashionable polyester and cotton shirts. In a smooth, rich look plus an easy care fabric for you. In long sleeves and button cuff with placket front. Choose from white or blue tone-on-tone in neck sizes 14½-17, or 32-35" sleeve in the lot.

Men's wear, dept. 228

8.99



L.C.D. Quartz watches with 5-function

189

This watch in white case has liquid crystal display, shows hours and minutes continuously and has night light too. Shows date and month at press of button. In water-resistant case, matching adjustable bracelet. In yellow case, this watch value priced at **51.99**

47.99

Watches, dept. 215



Men's cotton athletic shirts

186 **2 for 3.99**

Comes in white. Sizes small, medium, large or extra large. **Men's briefs** in white cotton. Sizes 32 to 42.
Now **2 for 3.99**

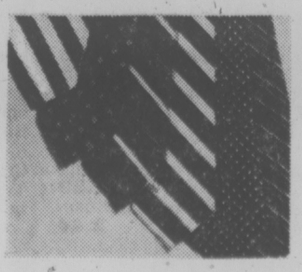
Men's wear, dept. 228

Men's cotton T-shirts

187 **2 for 4.99**

All white. In ribbed neck, short sleeves. Sizes small to extra-large. **Men's boxer shorts** of polyester-/cotton. Blue, mint, tan or white. S,M,L,XL. **2 for 4.99**

Men's wear, dept. 228



Assorted ties on sale for spring

3 for 10.99

190 ea. **3.99**

Stripes, prints and plain ties. In polyester. Blue on brown.

Men's wear, dept. 228

EATON'S TRANS CANADA SALE

you can't beat these terrific values, and much, much more at savings at Canada's largest sale

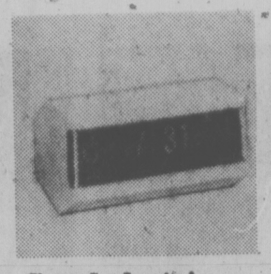


Europa travel alarm clock

191 **7.96**

Reg. 9.95. White dial, black numerals, luminous dots. 2-jewel movements. Black, tan, red cases.

Clocks, dept. 215

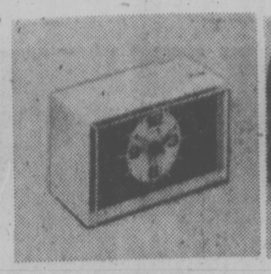


Copal electric alarm clock

192 **18.96**

Reg. 27.95. Digital 24-hour alarm set, on 12-hr. readout. Black or white cases.

dept. 215



Strauss Battery Alarm clock

193 **10.96**

With sweep second hand. Luminous hands, markers. In white or red cases.

Clocks, dept. 215



Bonneville softside vinyl luggage made by Dionite

194

Expanded vinyl with aluminum frame. Women's blue, rust, goldtone; Men's in tan;

	Reg.	Now		Reg.	Now
22" weekend	47.50	38.99	22" companion	57.00	46.99
*25" pullman	70.00	57.99	*25" 3-suiter	82.50	67.99
*27" pullman	78.00	64.99	40" garment bag	40.00	33.99
*30" pullman	86.50	69.99	19" sports bag	35.50	29.99
Matching tote	38.50	31.99	*With wheels		



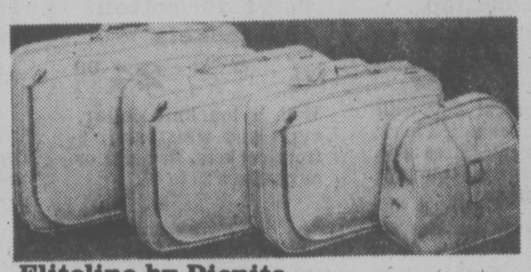
Men's, women's flight bags

195

Vinyl, continental handles, Reg. 49.98-54.00 **50" couples bag** tan, melon and blue. 442.99

38" men's bag tan or burgundy only, 39.99

Luggage, Dept. 264



Fliteline by Dionite softside expanded vinyl

196 **18.99 to 44.99**

This is lightweight, strong luggage of leather-look expanded vinyl. Side zippers. Tan, melon or blue.

21" weekend	28.99	24" pullman	34.99
		27" pullman with wheels	44.99
Matching tote	18.99		



Burlap softside luggage double Gucci-like stripe

197

Natural tan burlap with rubberized backing, expanded vinyl trim. Zipper closing.

	Reg.	Now			
22" case	34.98	24.99	27" case	38.98	29.99
25" case	36.98	27.99	17" tote	19.98	14.99
			21" tote	22.98	16.99



Handy folding luggage wheels

198 **16.99**

Reg. 20.00. Chrome plated steel wire frame. Approx. 19½" tall, 9" across, 3½" deep. 34" extended.

Luggage, Dept. 264



Dark blue metal-covered trunks

199

Hardboard inner constr. Brassed hardware, lock.

Approx. size	Now
34x17x18"	29.99
36x20x20"	34.99
40x20x22"	39.99
43x21x25"	49.99

Luggage, Dept. 264



Strong cedar lined trunks

200

Rawhide saddle tan vinyl covers, brassed hardware.

Approx.	Reg.	Now
36x20x20"	70.00	55.99
43x21x25"	85.00	67.99

Luggage, Dept. 264



Rawhide tan color vinyl Italian-look luggage set

201 3-pce. set **59.99**

Popular softsided set of 25" pullman with wheels, 21" carryall and 15" tote. Steel frame, plastic zippers and buckle lock, cushion handle.

Luggage, Dept. 264



19" walking Baby Loves You doll

202 **9.99**

Reg. 14.44. Squeeze her hand for her first step. No batteries needed for curly headed doll. Ages 3-8.

Toys, Dept. 227



Fisher Price activity centre

203 **9.33**

Reg. 10.99 Has bell, phone and peek-a-boo safety mirror. **Easel chalkboard** 18x24", unassembled 14.44

Toys, Dept. 227



Fisher Price baby novelties

204

Reg. 2.19 ea. "animal" teether rattles. Ea 1.86 or 3-pce. set 4.99; Snap-lock beads, 22 pcs. 1.99; Reg. 2.49 rock-a-stack of 6 fluorescent rings, rocker base 1.99

Toys, Dept. 227



"Central Park" mushroom set

205 **32.29**

Reg. 37.99 24" round table w/Permica top, has 4 vinyl-covered, stationary seats

Toys, Dept. 227



Child-size Punkinhead toys

206

Reg. 13.99 rocker w/steel seat, footrest; handlebar, sliding beads. 11.89

Reg. 13.99 cart w/steel frame, pressed board constr. App. 15x24.15" for 11.89

Toys, Dept. 227



Pedal driven ride 'em tractor

207 **14.44**

Reg. 16.99. Non-tip design w/wide-track r. wheels, tire f. wheel. Built-in horn. Approx. 27" long.

Toys, Dept. 227



Green 16" moto hi-rise bike

208 **46.66**

Reg. 54.99. Polo saddle w/sissy bar, coaster brake, stabilizers. Reg. 24.99 'gold' 10" size 21.22

Toys, Dept. 227



Tough moulded slick cycle

209 **17.99**

Reg. 21.99. Hot red w/super wide tires, low sling design, adj. seat back; for ages 4 to 9.

Toys, Dept. 227



Big "green machine" bike

210 **32.99**

Reg. 39.99. Low design w/steering control stick, bucket seat, steel-reinforced chassis. Ages 6 - 10.

Toys, Dept. 227



Wagons are easy to assemble

211

All steel w/semi-pneumatic tires. App. 28x13x3½" d. Reg. 24.99, now 19.99

Hardwood box app. 14x36", steel reinforced, PVC tires. Reg. 39.99, now 33.99

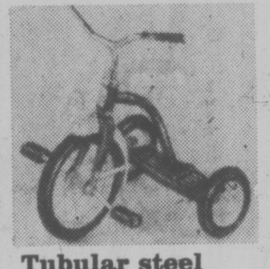


Steel moto-cross scooter

212 **24.99**

Reg. 29.99. Ball-bearing mounted wheels, dual at rear for stability. Body approx. 34x25½".

Toys, Dept. 227



Tubular steel trikes

213

12" hi-rise sport type w/polo saddle seat. Reg. 38.99, now 32.97

12" **reg. style** w/wire-type wheels. Reg. 29.99, now 25.44

Toys, Dept. 227



Strong Road King trikes

214

Magenta 16" ext. large fork and frame, semi-pneumatic tires. 29.74

Sky blue 10" disc-type wheels, semi-pneumatic tires. Reg. 24.99, now 20.99



Set with 61" slide 1-pce. top bar

215 **106.24**

Reg. 128.99 with 2 swings, 1 sky scooter, 1 lawn glider, 1 slide. 2" tubing approx. 116" long with 81" legs.

Toys, Dept. 227



Athletic centre unassembled

72.22

216

Reg. 84.99 Metal frame app. 8'6" long, 6'4" wide at base. W/gym rings, swing, trapeze bar, climbing rope.

Toys, Dept. 227



Child's sandbox and 9-ft. slide

217

Galvanized steel slide with 4 steps, handrails; plastic platform. Reg. 47.99, now 41.44

Wood sandbox app. 31½x26½", hardboard base, vinyl canopy. Reg. 28.99, now 23.99



Child's garden furniture

218

1" aluminum frames, moulded plastic armrests, multi-colour web straps. Garden rocker, reg. 11.99, mow 9.99; 5-pos. adj. lounge, reg. 13.99, now 11.89; chair, reg. 8.99, now 7.64

Toys, Dept. 227

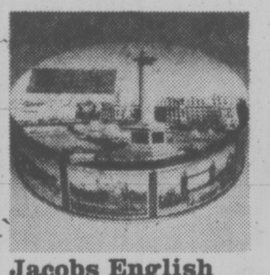


Good Host orange drink mix

219 **2.19**

Yummy tasting! Presweeted, just add water. Comes in family size. Approx. 24-oz. tin.

Specialty Foods, dept. 379



Jacobs English biscuits in a tin

220 **3.99**

Bite into one of Jacob's assorted cookies and enjoy tea time! Keep fresh in decorated 2-lb. tin.

Specialty Foods, dept. 279



English Breakfast tea bags

221 2 pkgs. **3.89**

Tea blended specially for Eaton's. Each bag brews 2 cups. 120 bags per package.

Specialty Foods, dept. 379



Good Host Iced tea mix

222 **2.19**

Serve hot or cold. Dissolves instantly. Delicious anytime the year-round. Approx. 24-oz. tin.

Specialty Foods, dept. 379



Rose patterned oval vanity tray

223 **7.49**

A lovely tray for a variety of uses. Antiqued gold metal color. Approx. 9 x 13".

Cosmetics, dept. 216



Privilege nylon hair brush

224 **3.99**

By Jean Pierre. Has nylon bristle in rubber cushion. Black plastic handle.

Cosmetics, dept. 216

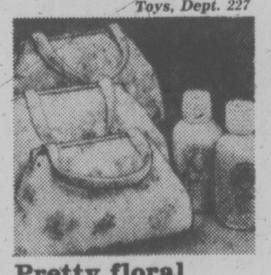


Vision round-the-neck 5" mirror

225 **4.99**

Free your hands for make-up or hair dressing. One side plain, other magnifies.

Cosmetics, dept. 216



Pretty floral cosmetics bags

226 **3.79**

Frame snap style is Vinyl-lined cotton-and-polyester. Pink, blue, mint and yellow florals.

Cosmetics, dept. 216



Natural cleanse Loofah Sponge

227 **1.99**

Or 2 for 3.79, With leather thong for handy use in bath or sauna. Approx. 16½" size

Cosmetics, dept. 216



Oatmeal soap 3 bars in box box

228 **1.79**

Or 2 boxes for 3.29. Approx. 4-oz. cakes. **Bubbling bath oil** peach, lemon, strawberry. 16-oz. plastic btle. **2 for 4.59**



Moulded rubber bathing caps

229 **2.39**

Variety of designs and colors in caps styled to help keep hair out of the water.

Cosmetics, Dept. 216



Riviera fashion sunglasses 4.99

230

Fashion frames in plastic, metal or semi-rimless. Assorted shapes, colors. Personal shopping only.

Cosmetics, Dept. 216

231

a. **Ban Roll-On Deodorant** unscented or scented for all day protection 2.5 oz. **1.29**
b. **Stayfree Beltless Maxi Pads** in box of 30's. So easy to change. **1.89**
c. **Bandaids plastic** to keep handy at home or for travelling convenience. Box of 100's. **1.39**
d. **Rose milk skin cream** to help keep skin soft and smooth. 340 ml. **1.39**
e. **Listerine Mouth Wash** for a cleaner, fresher feeling breath. 18 oz. **1.39**
f. **Herbal essence shampoo** gentle enough for daily use. For oily or normal hair. 700 ml. **2.44**

232

a. **Nivea milk** helps keep in softness and beautiful skin all in one application. 320ml. **1.99**
b. **Lysol spray** helps remove unwanted odors in your home. Leaves a fresh clean smell. 13 oz. **1.29**
c. **Second Debut "1200"** for a second new look and a second glance, every time. **7.59**
d. **Bayer aspirin** helps relieve headaches fast. Handy for little emergencies. Bottle of 200 **1.39**
e. **Crest Toothpaste,** 100 ml. tube. **.93**
f. **Tampax Tampons,** so convenient to wear. Super size in box of 40's. **1.77**

233

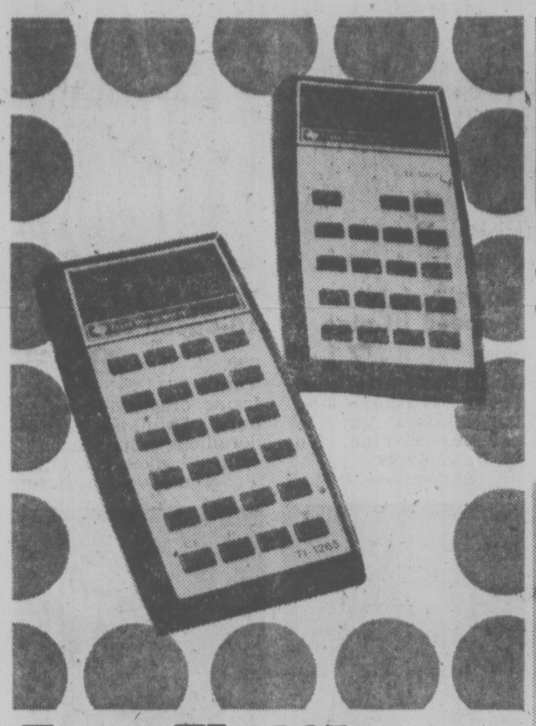
a. **Johnson Baby Shampoo** for "softness" hair for you or baby. 350 ml. **1.59**
b. **Johnson Baby Powder** smells clean and fresh. Gives deodorant protection, too. 14 oz. **1.37**
c. **Colgate Toothpaste** for a clean fresh taste, and cleans teeth, too. 100 ml. plus 50%. **1.09**
d. **Pears Soap** a gentle soap for delicate skin. Toilet size. **4 for 1.44**
e. **Vibra Queen Vibrator** relaxes as it helps relieve tension and sore spots. By Wahl. **9.89**

234

a. **Absorbent Cotton balls** for all kinds of uses. Bag of 300, only **.99**
b. **Trac II blades** for a close, clean shave try these. Pkg. of 9 for **1.44**
c. **Adorn Hair Spray** keeps hair in place. Try regular or hard to hold. 13 oz. **1.79**

Polident Tablets for dentures. Cleans thoroughly and effortlessly. 32 in box. **2 boxes for 1.19**

Sundries, dept. 212, available only at Eaton's Pacific Centre



Texas TI 1265 calculator sale

12.99

239
Full memory with percent, auto constant. Uses 9 V. battery. (not included).
TI 1200 model. now **8.99**

Business Machines, dept. 306



Texas TI 130 calculator only

24.99

235
Does trig, log, powers and more. Uses 9 V. battery, not included.

Business Machines, dept. 306

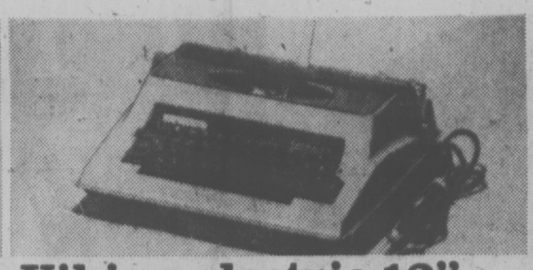


Viking Custom manual typewriter

84.98

236
With 44 keys and 88 characters. 10" carriage and preset tab. Pica type. Touch control. Case lid.

Business Machines, dept. 306



Viking electric 12" typewriter

186.98

237
Has automatic carriage return, preset tab, ½ and zoom spacing, and more. Pica type. Carrying case.

Business Machines, dept. 306

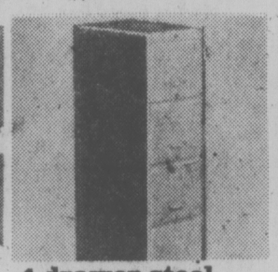


2-drawer steel filing cabinets

55.98-59.98

238
Non-suspension with lock.
Letter size, now **55.98**
Legal size, now **59.98**

Business Machines, dept. 306



4-drawer steel filing cabinet

83.98-91.98

240
Non-suspension with lock.
Letter size, now **83.98**
Legal size, now **91.98**

Business Machines, dept. 306

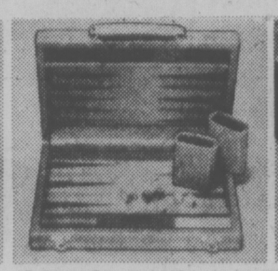


Vinyl-covered 5 pce. bridge set

57.95

241
Table, 30" sq. Metal chairs, padded. Table only. now **13.99** Chair only. now **10.99**

Adult games, dept. 208



Attache-style backgammon set

11.99

242
Brown vinyl surface, red and green points. Dice, 2 dice cups.

Adult games, dept. 208

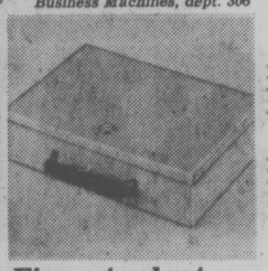


Deluxe large-size accordion file

4.99

243
Vinyl covered, has 12 pockets. Holds legal size papers; Assorted colors.

Equipment stationery, dept. 208



Fire-retardant steel vault box

14.99

244
Heavy-gauge steel in tan. Approx. 14x9½x4". Lock.

Office machines and equipment, dept. 208



Box of twelve 12" taper candles

2 boxes 6.98

245
Canadian-made candles in many colors. Box of 12.

Art Supplies, dept. 208



Dry-mount style photo albums

2 for 5.99

246
15-page photo album. Convenient mounting. Assorted cover colors.

Stationery, dept. 208



Asahi Pentax K1000 camera with case

199.99

247
55 mm, f2 SMC Pentax lens. Shutter speeds: 1 to 1/1000 sec., plus B. Open aperture full-frame averaging through-the-lens metering system.

Cameras, dept. 512



Agfamatic 1000 pocket camera kit

17.99

248
Sensor release, 3-element lens. Two shutter speeds. Film and magicube.

Cameras, dept. 512



Agfamatic 2008 pocket camera kit

36.99

249
Telesensor camera switches from normal to telephoto pictures. Flip-flash.

Cameras, dept. 512



Olympus Trip 35 camera with case

58.99

250
Compact 35mm style. Automatic exposure. 4-position zone focusing. Hot shoe.

Cameras, dept. 512



Polaroid Pronto B instant camera

49.99

251
Takes 3 ft. to infinity. Automatic exposure to 1 sec. You develop!

Cameras, dept. 512



Kodak Carousel slide projector

113.99

252
650H model. Forward and reverse remote control.
Kodak 140-slide tray, 4.79

Cameras, dept. 512



Sankyo ES44XL movie camera now

219.88

253
Automatic exposure, with manual override. 4X power zoom lens and more.

Cameras, dept. 512



Sankyo Dualux movie projector

158.99

254
Model 2000H. For super or reg. 8 films. Slow motion, forward, still, reverse.

Cameras, dept. 512



Majestic 7 X 35 ZCF binoculars

22.99

255
For general use. Coated optics for bright image. Easy adjustment. Case.

Cameras, dept. 512



Majestic 35B electronic flash

17.99

256
Gives approx. 200 flashes 2 'AA' batteries extra. Hot shoe or PC cord.

Cameras, dept. 512



Soligor 85 to 205 macro, zoom lens

257
Pentax thread **189.99**
Pentax bayonet **199.99**
2X tele-converter.
Pentax thread **15.99.**
Pentax bayonet **29.99**

Cameras, dept. 512



Majestic screens glass-beaded

258
For slides or movies. Height adjusts. Metal base.
40x40", now **17.99**
50x50", now **24.99**

Cameras, dept. 512



10-shelf classic bookshelf unit

36.99

259
Reg. 52.99. Walnut wood grain finish. Finials, leg tips protect floors.

Hardware, dept. 253

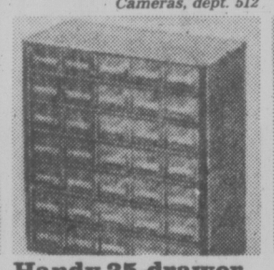


4-shelf classic bookshelf unit

15.99

260
Reg. 22.99. Same as 10-shelf unit. Approx. 24"x10"x48" high.

Hardware, dept. 253



Handy 35-drawer parts cabinet

9.99

261
Reg. 11.99. See-through plastic drawers. Steel frame. Approx. 13" high.

Hardware, dept. 253



Shop Vac model 2226

59.99

262
Reg. 79.99. 6 gallon wet/dry. Accessories included.
10" shag nozzle, Reg. 4.99 now **3.99**

Hardware, dept. 253



Walnut veneer all-purpose unit

44.99

263
Reg. 69.99. Accommodates everything from tapes, records, stereo.

Hardware, dept. 253



Cast iron 3-in-1 combination vise

13.99

264
Reg. 17.99. Has swivel base, pipe grip, anvil, steel jaws. Heavy-duty.

Hardware, dept. 253



Dry chemical fire extinguisher

16.99

265
Reg. 19.98. All-purpose, non-toxic. A.B.C. rated. Refillable. Has pressure gauge.

Hardware, dept. 253



Smoke alarm, warning system

37.88

266
Reg. 46.95. Dual ionization chamber, solid state circuitry. Easy to install.

Hardware, dept. 253



Handy heavy-duty Arrow staple gun

13.99

267
Reg. 17.99 Uses .050-gauge wire staples. ¼" to 9/16". With ceiling staples.

Hardware, dept. 253



Orbital finishing sander

15.99

268
Reg. 18.95. Gives 10,000 orbits per min. 1.5-amp motor. 120-volts. 3 lbs.

Hardware, dept. 253



7¼" circular saw with blades

28.99

269
Reg. 34.95. Burnout-protected 9-amp motor. 120 volts. 7¼" blade included.

Hardware, dept. 253



Double insulated 2-speed jig saw

19.99

270
Reg. 23.95. Gives bevel, compound cuts. Wood cutting blade included. 2.3 amp motor.

Hardware, dept. 253



Variable speed reversing drill

24.99

271
Reg. 29.95. Doubles as drill or screwdriver. 120-volt: 2.4 amps.

Hardware, dept. 253



Aluminum extension ladder

272

Size	reg.	Now
20 ft.	44.95	37.99
24 ft.	49.95	41.99
28 ft.	60.95	51.99
32 ft.	72.95	61.99



C.S.A. Approved 6-ft. stepladder

16.99

273
Reg. 20.95. In lightweight aluminum. Slip-resistant treads.

Hardware, dept. 253



Big 43-drawer parts cabinet

13.99

274
Reg. 15.99. See-through plastic drawers. Steel frame. 20" high. Hang or stack.

Hardware, dept. 253



Multi-purpose utility box

7.49

275
Reg. 9.49. Has lift-out tray. For tools, parts, tackle. Padlock eye.

Hardware, dept. 253



Solid 5-shelf storage unit

20.99

276
Reg. 25.99. In heavy duty steel. With instructions.
4-shelf unit, reg.. 14.99, now **11.99**

Hardware, dept. 253



Attractive steel home planter cart

12.99

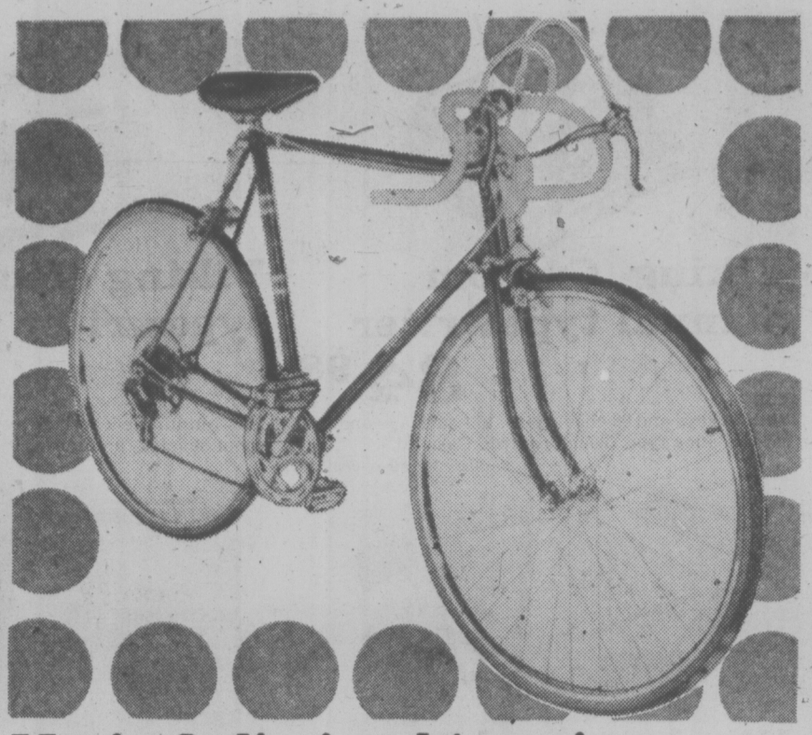
277
Reg. 15.99. Finished in walnut woodgrain. Top shelf 10" deep. 36"x24" high.

Hardware, dept. 253

Items in this flyer have been numbered for your convenience. When ordering please use item number.

Due to expected response to this sale, deliveries may be later than usual schedule, but will be made as promptly as possible.

EATON'S TRANS CANADA SALE



Everyone's sports equipment sale priced now at Trans-Canada Sale

281 **Men's, ladies' and teens' competition 10-speed racer**

Men's model has 23" steel tube frame, dropped handlebars with light alloy stem; Shimano Eagle derailleur gears; stem-mounted shifters, centre-pull brakes, rat-trap reflector pedals, 27x1¼" gumwall tires. Also available: 21" teens' model 1321 and 19½" ladies' model 1320.

Model 1323 **99.99**

Sporting Goods, Dept. 261



Boys', girls, coaster bike

278 **53.49**

Model 1602 Road King is convertible cantilever type w/12" frame, semi hi-rise. Model 1302 14" size **59.49**

Sporting Goods, Dept. 261



Boys', girls' 3-speed hi-rise

279 **71.99**

Model 1307/4 w/14" cantilever frame, 3-sp. trigger. Boys', girls' 14" coaster hi-rise. No. 1305/6, ea **62.99**

Sporting Goods, Dept. 261



Road King 10-speed racer

280 **93.49**

Youths' 18½" steel frame, drop-style handlebars, Shimano Eagle derailleur gears, sidepull caliper brakes. No. 1316.

Sporting Goods, Dept. 261



289

2-piece nylon training suits

Youths' reg. 14.98 **10.99**

Sizes 8-16. Zip-front jacket, elastic waist pants. Reg. 17.98 adults s.m.l. xl sizes, each **12.99**

Sporting Goods, Dept. 261



Adidas Match training shoes

282 **7.59**

White canvas, padded heel/ankle. Full/½ sizes 6-12. Reg. 3.50 terry sport socks. One size. White 2 prs. **2.49**

Sporting Goods, Dept. 261

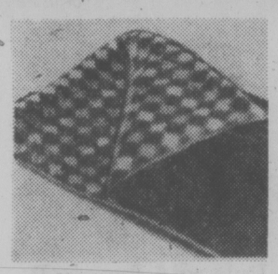


Adidas Blue Star training shoe

283 Youths' **14.99**

Blue velour leather uppers, white stripes. Heel cup, padded collar. 4-5½ full/½ sizes. Adults 6-12 **15.99**

Sporting Goods, Dept. 261

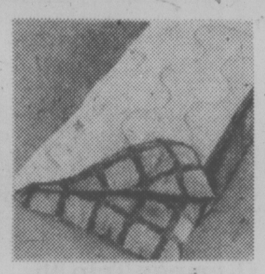


Mohawk sleeping bag

284 **13.99**

Acetate cover, cotton print lining w/4-lb. fill of undetermined fibres. Abt. 34x70" Asstd. colors.

Sporting Goods, Dept. 261

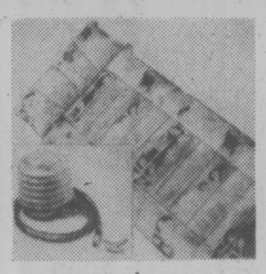


Adult Executive sleeping bag

285 **19.99**

Schuss nylon cover, cotton flannel lining, 2-lb. Dacron II polyester fill. All-round zip. 34x75". Orange/brown.

Sporting Goods, Dept. 261



Vinyl air mattress, pillow

286 **9.49**

Cross reed constr. Deflated abt 28½x76". Small air pump **1.99**; bellows-style air pump **4.99**

Sporting Goods, Dept. 261

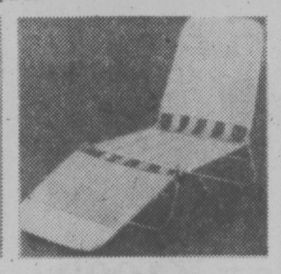


Wooden-frame director's chair

287 **18.99**

Painted frame with cotton canvas seat in assorted colors. Looks great indoors or out.

Sporting Goods, Dept. 261



Adjustable vinyl camp cot

288 **14.99**

Multi-position ratchet adjustment, zinc-plated steel frame. Green or blue w/white. Abt 24 x 72".

Sporting Goods, Dept. 261



Men's windshell in coated nylon

292 **6.99**

Reg. 9.98. Navy, powder blue, red or yellow. Zip front, 2 zip pockets, concealed drawstring hood.

Sporting Goods, Dept. 261



Men's tennis shirt and shorts

293 Shirt **6.99**

Reg. 8.98 white cotton-/Polyester. S.M.L.XL. Reg. 9.98 polyester shorts. Even sizes 28-38. **7.99**

Sporting Goods, Dept. 261

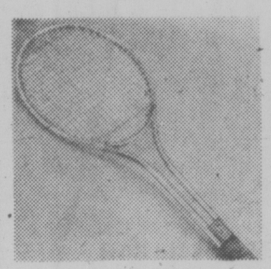


Cooper twin racket tote

294 **12.99**

With one detachable racket cover. Tan vinyl. Cooper vinyl roll bag nylon zip. About 18¾x10 ¼x10½" **10.99**

Sporting Goods, Dept. 261



'Love 7' steel tennis racket

295 **9.99**

Reg. 14.98. High strength tempered steel frame w/ welded yoke. Hy-sheep strung. Brown cowhide grip.

Sporting Goods, Dept. 261

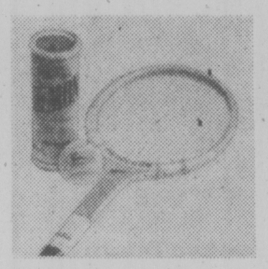


'Love 7' Jr. tennis racket

296 **6.99**

Reg. 8.98. 7-ply frame (1 bamboo, 1 fibre, 5 wood). Nylon strung. Pigskin leather grip. 7-10 or 11-14 yrs.

Sporting Goods, Dept. 261

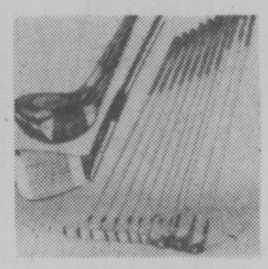


'Princess' racket by Slazenger

297 **9.99**

Reg. 11.98. 7-ply frame, nylon strung, cowhide grip. Reg. 3.79 Demon tennis balls, yellow. 3 in tin **2.79**

Sporting Goods, Dept. 261

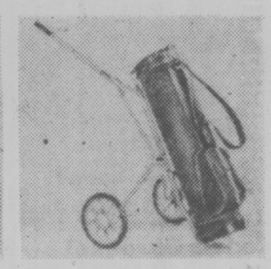


Championship 11-pce golf set

298 Reg. 99.98 **74.89**

MRH/MLH set w/1,3,4, woods (maple heads); 8 irons (forged heads). Reg. 64.98. MRH/MLH/LRH 7 pce. sets each **48.69**

Sporting Goods, Dept. 261



Shaft saver golf bag

299 Reg. 37.98. **28.39**

Full size w/9" round top to hold 14 clubs. **Yeoman golf cart**, reg. 24.98 w/steel frame, handle release. **18.99**

Sporting Goods, Dept. 261



Save on inside-frame highwall camping tents

300 **119.99** and **129.99**

Strong and well made with yellow nylon walls and brown cotton roof. D-door and steel frame. In two popular sizes for family camping. Approx. 8x10' **119.99**; 9x12' size **129.99**

Sporting Goods, Dept. 261



Outside frame tourist tents

301

Yellow nylon walls, brown cotton roof, 3-way zip door, steel frame. 9x9' size **59.99**; 7x7' size **44.99**; 9x12' size **77.99**

Sporting Goods, Dept. 261



Nylon tents vinyl floors

302

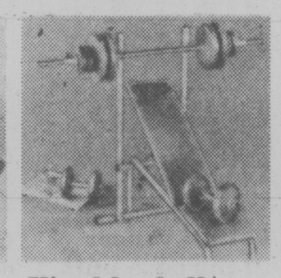
2-man tent 7x5' ea. **19.99**;

2-man fly 7x7½', ea. **8.99**

3-man tent 7x7', ea. **31.99**

3-man fly 7x9'6", ea. **10.99**

Sporting Goods, Dept. 261



Vinyl barbell/ dumbell set

303 **35.99**

4 ea. 10, 5, 2½-lb. weights; two 14" bars w/sleeves. **Steel training bench** padded, instant angle adjust. **37.99**

Sporting Goods, Dept. 261

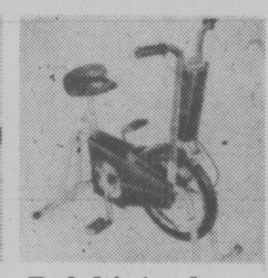


304

Get in shape exercise equipment

Body shaper hooks on door; for good muscle tone **3.49 Exercise mat** 41x72", vinyl covered foam. **10.99 Bullworker** builds, strengthens, power meter. **34.99**

Sporting Goods, Dept. 261



Pedal into shape bike exerciser

305 **89.99**

High quality tubular steel frame. Adjustable tension control. Speedometer/timer in one console.

Sporting Goods, Dept. 261



306

Reg. or full right baseball gloves

Black diamond 4-finger model, steerhide **15.49** **Jr. fielder** leather face, vinyl back. **8.99**; **Sr. fielder**, steerhide, **24.99**; **Softballs**, 12" size **1.39**



Skate or play ball! The equipment's here at savings

307 **7.99** to **14.99**

Soccer balls are regular size with 32 black and white panels, all-leather. **12.99**

Roller skates, ball-bearing wheels. Adj. 7-10½" **7.99**

24" **skateboard** poly board, urethane wheels, kick heel. **14.99**

Sporting Goods, Dept. 261



8-track-cassette tape player

308 Reg. 124.95 **99.95**

Play both on same machine. Slide controls. Reg. 84.95. Mind blower speaker kit **67.95**

Automotive, Dept. 263



Deluxe auto vacuum cleaner

309 Reg. 29.95 **23.95**

16' long cord. Powerful. Reg. 10.99 Acrylic orlon pile seat covers, fits std. size cars. **8.88**

Automotive, Dept. 263



Castrol super GTX oil

310 Reg. 1.54 qt. **1.19**

With liquid tungsten. 2 cases per customer. Reg. 2.49. Hastings oil filters, ea. **1.48**

Automotive, Dept. 263



Maxi Tuner Ignition analyzer

311 Reg. 46.95 **35.99**

For 4, 6, 8 cylinder cars. Do your own tune-ups. Reg. 39.95 "Supertronic" timing light for 6, 12-volt **31.95**

Automotive, Dept. 263



Handy fire extinguisher

312 Reg. 12.77 **9.99**

Dry chemical, refillable type with pressure indicator, wall bracket.

Automotive, Dept. 263



Ranger Racks car top carriers

313 Reg. 17.99 **14.99**

Adjustable up to 60" to fit most cars. Reg. 22.95. Quick release bike carrier. **17.99**

Automotive, Dept. 263

6 BIG Sale Days, April 18 to 23 to Shop for All the Things You'll need in the Summer Ahead



320

Viking 3.5-H.P. 20" lawnmower

Reg. 129.99. Has Briggs & Staton engine, recoil starter. 20" cut. Throttle control. **114.99**

Garden dept. 280



Viking wheelbarrow 4-cu. ft.

314 **33.89**

Reg. 39.95. Steel, wooden handles. **Reg. 10.99-18.99 vinyl hose; 100' 15.99; 75' 11.99; 50' 8.99**

Garden, dept. 280



Viking 3.5-H.P. 22" lawnmower

315 **124.99**

Reg. 139.99. Recoil start, Briggs & Statton engine. Color in red. At Eaton's.

Garden, dept. 280



5 h.p. chain drive tiller

316 **299.99**

Reg.329.99. Recoil-start B/S engine sixteen 14" tines, 10" steel rib tires. Model 217-385.

Garden, dept. 280



Viking twin Blade mower

317 **109.99**

Reg. 129.99 Electric CGE motor. **Grasscatcher,** reg. 15.99, now **13.49**

Garden, dept. 280



Viking single blade mower

318 **94.99**

Reg. 109.99. Electric CGE motor, switch start. 18" deck. 6" wheel. **Catcher for above 13.49.**

Garden, dept. 280

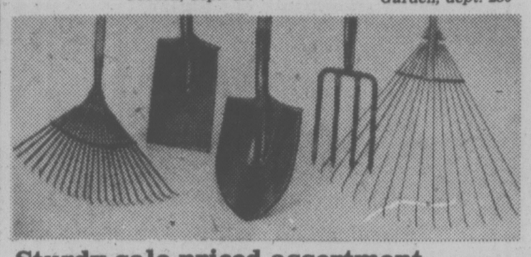


2 h.p. handy mini tiller

319 **159.99**

Reg. 189.99. B/S engine, folding handle, assembled. **Folding metal fence 10-ft. 2.99**

Garden, dept. 280



Sturdy sale priced assortment garden tools you want now

321 **3.99 to 7.99**

Steel adjust-a-rake **5.99;** Garden spade **5.89;** Standard brume rake **3.99.**

Round mouth shovel **7,99;** 4-tine spading fork **7.99.** Avoid disappointment, order early.

Garden dept. 280



Accelerator Compost Bin

322 **53.99**

Reg. 63.95. "Roto Crop" is 36" H x 34" dia. Holds 19-cu. ft. Retains heat.

Garden, dept. 280



Limb 'N' Trimb 12" chain saw

323 **46.69** Reg. 54.95.

1¾ hp motor. Also: Reg. 39.95 chain saw, 8" blade, 8-amp. motor **33.89**

Garden, Dept. 280



Window boxes from Germany

8.59 to 13.69

324

Reg. 10.79 to 17.29. Green or white plastic. 50, 75 or 100 cm. Reg. 5.99 brackets **3.99**

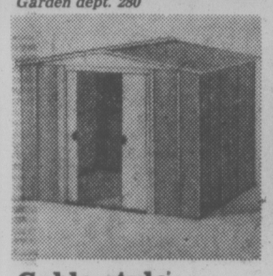


"Vastill" round planter

325 **4.99**

Reg. 6.49. White, black or orange. 4¾" or 6" squares, similar to above **2.49** and **2.99** (plants not included)

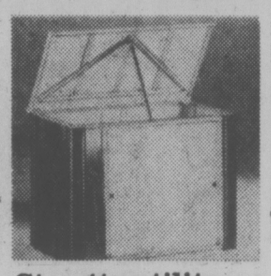
Garden, dept. 280



Gable style storage shed 10x7'

326 **185.99**

Reg. 219.99. Galvanized steel enamelled finish. Reg. 159.99 size 8x7'. **129.99.** Del. unassembled. *Garden, dept. 280*



Storette utility storage locker

327 **42.49**

Reg. 49.99. Approx. 3' h. x 2' w. Two sliding doors, tilt-up top. Brown/white. unassembled



Wrought iron planter

328 **9.99**

Reg. 12.99. Approx. 13x13x17" w/8" saucer. Reg. 14.99 Fern stand **10.99** (plants not included)

Garden, dept. 280



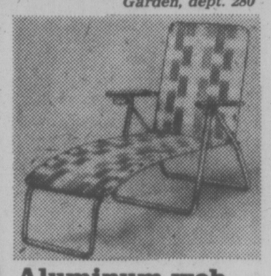
Aluminum webbed chair

329 **9.99**

Reg. 12.95. Frame style. Polypropylene re-web kits.

Size	Reg.	Now
17-ft.	1.25	.99
32-ft.	1.95	1.59
80-ft.	3.95	2.69

Garden, dept. 280



Aluminum web chaise lounger

330 **17.99**

Reg. 21.95. Frame style. **Web loveseat,** now **19.99.**

Garden, dept. 280



Redwood-Look Lawn Chair

331 **20.99**

Reg. 24.95. Aluminum frame. Redwood-stained replacement kit, now **6.99**

Garden, dept. 280



Durable Plastic Hanging Planter

332 **1.45**

Reg. 2.19. 10" dia., plastic hanger. 8" **hanging planter,** reg. 1.59, now **1.19.** Plants not included.

Garden, dept. 280



Floral seat 'n back pad set

333 **4.49**

Reverses to gold plastic. Abt. 18x36" long. Suncot mattress floral to solid color. 23x70" **19.99**

Garden shop, Dept. 280



Reversible chaisette pad

334 **6.99**

Cotton floral patterns, reverses to gold plastic. 1" thick. About 20" x 70".

Garden, dept. 280



Round steel barbeque

335 **12.99**

Reg. 15.98. 24" dia. Tripod style legs. Charcoal starter, Reg. 4.99 **3.99**

Garden, dept. 280



Deluxe propane smoker wagon

336 **167.99**

Reg. 198.00. Steel. In lift up smoker hood, viewer window. 20' lb. cap. tank. 1" Propane Burners.

Garden, dept. 280



Charcoal Fueled Smoker Wagon

337 **49.99**

Reg. 59.98. Flip top with recessed "full view" heat-treated glass window. About 36x40½x18½"

Garden, dept. 280



Oscillating sprinkler

338 **7.99**

Reg. 9.75. Adjustable spray control. Covers 2200 sq. ft. For 3000 sq. ft. Reg. 12.75, at **10.79.**

Garden, dept. 280



All-purpose grass seed

339 5 lbs. **4.39**

Reg. 5.49. For heavy traffic areas. **Green Valley Histol** 20-20-20, Reg. 2.50 to 4.95. 1 lb. **1.99;** 3 lbs. **3.96**

Garden, dept. 280



Weed-all liquid weed killer

340 16-oz. tin **2.99**

Reg.3.79.Controls lawn weeds. Reg. 2.99. Laters Gard-N-Aid controls insects/diseases. 8-oz. **2.29**

Garden, dept. 280



Hybrid tea roses variety pack

341 **3 for 6.89**

Reg. 3 for 8.69 or 2.99 ea. Number 1 size. Many colors, take your pick.

Garden, dept. 280



Metal indoor planter pole

342 **8.99**

Reg. 11.99. Steel tubular construction. Adjusts from 7'6" to 8'3". 4 hangers. Planters/plants not included.

Garden, dept. 380



Tall Spiky Gladiolus Bulbs

343 **2.19**

Bag of 25-bulbs in assorted colors. Popular summer flower anywhere. Mixed assortment.



Assorted Peony Perennial Bulbs

344 **3 bulbs 4.19**

Each bag has: 1 red, 1 white, 1 pink bulb. Little care required for these

Garden, dept. 380



Perennial Bleeding Hearts

345 **2 bulbs 2.49**

A joy to grow. **Assorted large Dahlias,** 3 for **2.49.** Order yours now.



Assorted Bulbs Orchid Iris

346 **50 for 3.89**

Colors include white, blue, purple and yellow in each bag.



Sweet-scented Freesias

347 **25 bulbs 2.99**

Delicate scent. Assorted colors. Usually bloom in July or August.

Garden, dept. 380

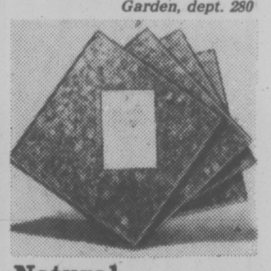


Mirror tiles package of 12

348 **10.77**

Reg. 14.49. Gold vein, or pick a **nature scene,** reg. 13.98, now **10.49. Stripovin wallpaper,** reg. 5.95, **4.99.** Single roll.

Wallpaper & paint, dept. 274



Natural cork tiles

349 **pack of 4 2.19**

Reg. 2.75. Dk. brown, self-adhesive, abt. 12x12x ½". **Reg. 1.98 vinyl self-adhesive 2-yd. roll 1.48.**

Paints, Dept. 274



350

Haddon Hall latex flat paint

3.49 qt. 10.99 gal.

White and custom tinted colors. Brushes, rollers clean in detergent and water.

Paints, Dept. 274



351

Haddon Hall semi-gloss

3.79 qt. 12.49 gal.

Imperial quality alkyd or latex for trimwork. White and custom tinted colors.

Paints, Dept. 274



352

Haddon Hall gloss enamel

3.79 qt. 12.49 gal.

For interior/exterior. White and large selection custom tinted colors.

Paints, Dept. 274



353

Haddon Hall latex house paint

3.79 qt. 12.49 gal.

Gloss and flat finish available in white and many custom-tinted colors.



354

Imperial gelled house paint

3.79 qt. 12.49 gal.

Haddon Hall alkyd paint with durable finish. White and many custom tinted colors.

Paints, Dept. 274



355

Haddon Hall floor enamel

3.79 qt. 12.49 gal.

For int./ext. use on wood or cement floors. Pewter grey and limited custom-tinted colors.

Paints, Dept. 274



356

Haddon Hall wood stain

2.79 qt. 9.49 gal.

Redwood, walnut, limited custom colors. **Stippletone** ultra white latex, reg. 10.95 gal., now **8.69**

Paints, Dept. 274



357

Bristle brushes 2", 3" or 4" size

2.29 to 4.99

Metric measures: 50, 75 and 100mm. Roller Kit of tray, handle, coater. 7½" kit **3.29** 9½" kit **3.99**

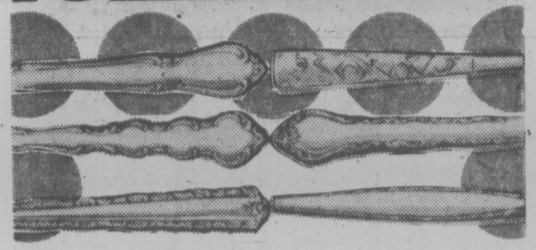
Paints, Dept. 274

EATON'S TRANS CANADA SALE

The Eaton Guarantee — "Goods Satisfactory or Money Refunded."

EATON'S

TRANS CANADA SALE





368

Heritage or Oneida stainless steel flatware. 5-pce. settings

Pattern	Reg.	Now		Reg.	Now
Chateau	13.00	7.49	Venetia	16.25	9.49
Mozart	13.00	7.49	Paul Revere	16.25	9.49
Cherie	13.00	7.49	Frostfire	16.25	9.49
Modern Antique	13.00	7.49	Cherbourg	16.25	9.49
Navaho	18.75	9.49	1867	27.00	14.49
Gigi	18.75	9.49	Silhouette	27.00	14.49

China, dept. 252



English bone china coffee mugs now value priced at

358 Reg. ea. 3.50, **2 for 3.99**

Stock up on an attractive coffee time collection. Our sale priced selection includes 6 floral patterns. All mugs are dishwasher safe and very attractive. **Reg. 11.95, 4 for**

China, Dept. 252



English bone china cups and saucers

359

Reg. 4.25 ea. 2 for **4.99**

Two popular cup shapes and 12 assorted floral patterns. Dishwasher-safe, require no special care.

China, Dept. 252



Save 74.00 on silver plated 'Queen Anne' tea service set

360

5-pce. set Reg. 220.00, now **145.99**

Handsome set is exclusive to Eaton's. Pieces as illustrated include a gleaming teapot, coffee pot, creamer, covered sugar and matching tray. A set to last a lifetime.

China, Dept. 252



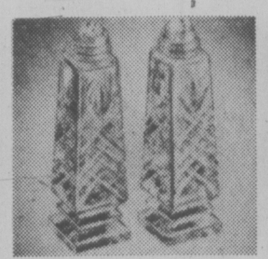
English ironstone Studio Brown set

Reg. 39.95

361 20-pcs. **18.99**

Speckled oatmeal, w/brown rim. Dishwasher safe. Four 5-pce. place settings. **Reg. 24.95 completer set 12.47**

China, Dept. 252



Crystal salt and pepper shakers

Reg. 9.95 **7.99**

362

24% lead crystal in Pinwheel design. Handcut and polished by European craftsmen. Abt. 5'' high.

China, Dept. 252



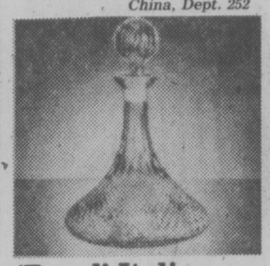
Italian crystal glasses

Reg. 21.95

363 6 for **16.49**

Diamond-cut design by Royal Rock. 24% full lead crystal. 13-oz. highball or 11-oz. old fashioned in sets of 6.

China, Dept. 252



'Royal' Italian captain's decanter

364 Reg. 23.95 **17.99**

Diamond-cut 24% lead crystal to match bar glasses. 32-oz. size now at a very special price at Eaton's.

China, Dept. 252



Contemporary 'Alaska' crystal

365 Reg. 19.95, 6 for **14.99**

Italian-made 24% full lead crystal by Royal Rock. 12-oz. highball or 10-oz. old-fashioned in sets of six.

China, Dept. 252



Contemporary 3-pce. salad set

366 Reg. 25.00, **18.99**

Hand-crafted European glass with etched in vegetable pattern. Includes two rosewood servers.

China, Dept. 252



Italian glass breakfast set

Reg. 16.95,

367 11-pcs. **10.99**

2 cups, saucers, plates, egg cups plus cream and lidded sugar. **Reg. 5.95 relish server w/4 sections, clear glass. 3.99**

China, Dept. 252



Crystal tableware from Germany

369

24% lead crystal in olive design. Gift quality. Reg. 9.95 cream/sugar set **7.99** Reg. 21.95 cake plate, 12'' footed **17.99** Reg. 10.95 8'' bowl **8.99** Reg. 20.95 dessert bowl, 6-pce. set **16.99**

China, Dept. 252



Contemporary cov'd glass trays

370

Reg. 18.50 cheese tray w/bell cover. 10'' tray, 6 ¾'' bell. Now only **13.99** **Reg. 24.50 11'' cake tray** w/dome. Handcrafted. To keep cakes fresh. Now, only **16.99**

China, Dept. 252



16-pce. parfait dessert set

371 Reg. 9.95 **7.99**

From France. Set of 8 glasses and 8 serving plates to set an elegant table. Now very specially priced.

China, Dept. 252



Round, oblong or oval ashtrays

372 Reg. 6.95 ea. **4.99**

Choose a variety. All feature elegant contemporary shapes in glass from Italy. Gift quality.

China, Dept. 252



"Empire Gold" glass stemware

373 Reg. 2.50 ea. 4 for **7.99**

Graceful European stemware: Goblet, wine, champagne/sherbet, liquer. Goldtone trim, handmade quality.

China, Dept. 252



Tavern-style glass beer mugs

374 Reg. 17.50, 4 for **12.99**

Handcrafted mugs from Europe in contemporary design. Four mugs to set, each holds approx. 18 ounces.

China, Dept. 252



Wood wine rack only at Eaton's

375 Reg. 10.95, **7.99**

Holds nine bottles. Handcrafted in Canada in contemporary European style. Maple or rosewood finish. Approx. 9x12''.

China, Dept. 252

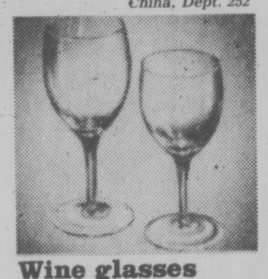


2-piece glass seafood server

376 Reg. 11.95, 4 for **9.49**

Handcrafted glassware in sets of four to keep your appetizers chilled at the table. Gift quality.

China, Dept. 252



Wine glasses by Celebrity

377 6 for **9.99**

Your choice. Reg. 16.45, 9-oz. red wine or Reg. 13.95, 5-oz. white wine at same sale price. Handcrafted quality for your table.

China, Dept. 252

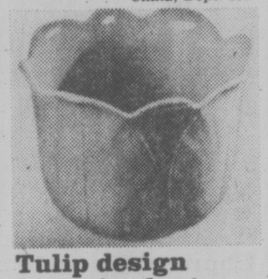


Ironstone teapot only at Eaton's

378 Reg. 7.50, ea. **5.99**

White decorated with "English Country Flowers" design. Contemporary look for modern home. Average size.

China, Dept. 252

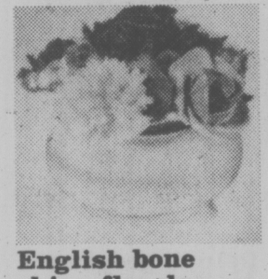


Tulip design ceramic planter

379 Reg. 11.95 ea. **8.99**

An Italian import in bright, spring shades of white, yellow or green. Approx. 7¼x11'' decorative size.

China, Dept. 252



English bone china florals

380 Reg. 15.95, ea. **10.99**

By Royal Adderley. 7 flowers, one bud, 15 leaves in white bowl. Hand painted.

China, Dept. 252



English bone china roses

381 Reg. 2.95 ea. 4 for **7.99**

Choose a bouquet in gorgeous colors of red, pink, white or yellow. To bring springtime into your home by Aynsley.

China, Dept. 252



West Bend Mini Hotpot

382 **23.99**

Cast aluminum w/black porcelain exterior. Teflon II interior, removable heat control, glass cover. Approx. 2 qts.

Small electricals, Dept. 277

Stainless steel Viking kettle

383 Reg. 18.98, now **15.99**

Features a no-drip, no-scald spout. Kettle can be taken apart for easy cleaning. By now and save.

Small Electricals, Dept. 277

Viking two-slice toaster

384 Reg. 19.98, now **16.89**

Features Selectronic toasting control and automatic pop-up action. Snap-open crumb tray.

Small Electricals, Dept. 277



Viking four-slice toaster

385 Reg. 43.98, now **36.99**

With two Selectronic toasting controls to toast light and dark at same time. Auto. pop-up, 2 crumb trays.

Small Electricals, Dept. 277



Viking electric 12'' frypan

386 Reg. 37.98, now **31.99**

Cast aluminum pan w/Teflon II interior, removable heat control w/signal light. Easier frying and cleaning.

Small Electricals, Dept. 277



Viking griddle with Teflon II

387 Reg. 39.98, now **33.89**

Cast aluminum with grooved edge to drain off grease. Teflon II cook surface, removable heat control, signal light.

Small Electricals, Dept. 277

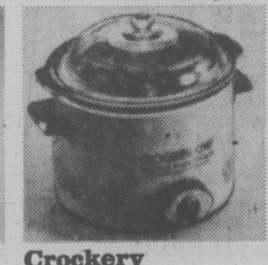


Save on 10-speed Viking blender

388 Reg. 59.98, now **49.99**

Switch from continuous blending to automatic cycling. Removable s.s. blades, 5-cup glass.

Small Electricals, Dept. 277

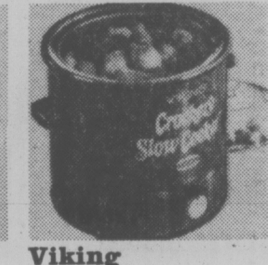


Crockery slow cooker

389 Reg. 33.98, now **26.99**

Approx. 2.8 qt. (3.2 litres) capacity. Removable crockery liner. Hi-Low heat settings. Glass cover, goldtone ext.

Small Electricals, Dept. 277



Viking slow cooker

390 Reg. 21.98, now **18.49**

Cook meals all day while you're away. Hold approx. 2.8 qts. (3.2 litres). Crockery liner, glass cover. Hi-Low settings.

Small Electricals, Dept. 277



10-cup capacity drip coffeemaker

391 **32.99**

Glass carafe. Off-white w/brown trim. Keeps coffee piping hot ready for serving anytime.

Small Electricals, Dept. 277



Coffee grinder by Krups

392 **13.99**

Grinds approx. 50 grams (2 oz.) in seconds. Safety feature: operates only with lid closed. On sale now.

Small Electricals, Dept. 277



CGE 1000-watt pistol hair dryer

393 **17.99**

Six temp. settings to dry hair fast. Detachable air concentrator and stand. Powerful 1000-w. motor.

Small Electricals, Dept. 477



Foil-head shaver by Braun

394 **27.88**

Platinum coated with synchron shaving system: long hair trimmer; dual voltage 120/240 volts; in travel case.

Small Electricals, Dept. 477



Fan-Glo heater by Markel

395 **34.99**

Puts out powerful 1500 w. Auto thermostat control, 3-setting heat switch. Specially priced now.

Small Electricals, Dept. 477



Sentinel 1000-w. baseboard heater

396 **18.99**

Adj. temp. control, safety tip-over switch. Chromalox metal sheath finned element. Approx. 36'' long.

Small Electricals, Dept. 477



Surge-of-steam iron by CGE

~~397~~

Reg. 34.98, **28.99**

Works both steam and dry. Has water window, wrap-and-rest heel, multi-vent soleplate. For easy-does-it ironing.

Small Electricals, Dept. 277



Charlescraft Travel iron

398 Reg. 19.98, now **16.89**

110/220 volts for international travelling. Lightweight w/collapsible handle. Thermostatically-controlled. Zip case.

Small Electricals, Dept. 277

EATON'S TRANS CANADA SALE

Shop in person for non-advertised extras.



Coronet Tri-ply stainless steel cookware

404

Reg 89.98.Set includes 80-oz cov'd. saucepan, 60/80-oz. cov'd. double boiler, 160-oz. cov'd. stock pot, 10-in cov'd skillet. A value buy for your kitchen Sizes approx.

59.99

9-pce. set

Housewares, dept. 254



Coronet open stock Cookware

399

Stainless Steel	*Reg.*	*Now*
40-oz. cov'd. saucepan	14.50	9.99
80-oz. cov'd. saucepan	19.50	13.99
120-oz. cov'd. saucepan	21.98	15.99
60/80-oz. cov'd. double broiler	27.50	19.99
10-in. cov'd. skillet	27.98	19.99
220-oz. cov'd. Dutch oven with trivet	31.50	22.99

ALL SIZES APPROX.

Housewares, dept. 254



Whistling tea kettle

400

9.99

Stainless steel with copper bottom. Push-button opens spout Approx. 80-oz cap.

Housewares, dept. 254



T-Fal aluminum non-stick frypan

401

8.99

Reg. 10.99. Cooks with little or no grease. Great for weight watchers Approx. 10" size.

Housewares, dept. 254



Melitta coffee maker

402

4.99

Pours through coffee filter. Makes 4 cups. Quick and easy.

Housewares, dept. 254



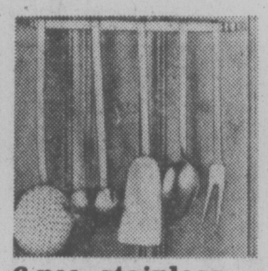
3-pce. stainless steel bowl set

403

5.99

Mixing bowls in 29-oz., 55-oz and 111 oz Approx. Great for any mixing job in the kitchen.

Housewares, dept. 254



6-pce. stainless steel utensils

405

9.99

Hanging rack, roasting fork utility ladle, skimmer spatula, spoon.

Housewares, dept. 254



Lux 1-to-60 min. timer

406

4.99

Reg. 6.49. Rings once. White plastic case.
Reg. 6.50. Bent 8" trimmer shears **4.99**

Housewares, dept. 254



Plastic salad spinner

407

9.99

Drys greens, fruits, vegetables. Plastic cutting board, 16x9x⅝", Reg. 9.99 now **6.99**

Housewares, dept. 254



3-pce. Wok set fun to cook with!

408

12.99

App. 14" wok carbon steel. Has lacquer steel cover. Burner ring included.

Housewares, dept. 254



8-pce. wooden tool set

409

4.99

Spoon, spurtle whisk more utensils. Over-the-sink board, 10"x12", now **4.49**

Housewares, dept. 254



Buri palm placemats

410

6 for **3.69**

Six natural fibre mats. Approx. 12"x18". Bamboo basket to hold all **4.99**

Housewares, dept. 254



Stainless steel Heritage flatware

411

20-pcs. **12.99**

Four each knives, forks, salad forks, teaspoons, dessert spoon. Swisse pattern Stainless steel

Housewares, dept. 254



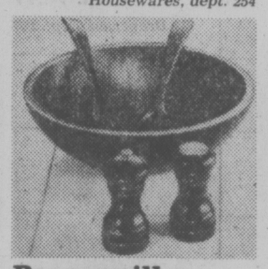
Ceramic pudding mould decorated

412

5.99

Italian import in red. Baking shells set, suitable for seafood. 8-pce. set **2.19**

Housewares, dept. 254



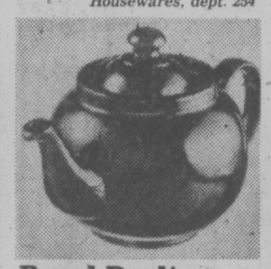
Peppermill and salt set

413

Reg. 10.98 **7.99**

4" tall. Walnut-finished birchwood. Wooden salad bowl, servers, reg. 14.96 now **11.99**

Housewares, dept. 254



Royal Doulton 6-cup Teapot

414

2.99

A 6-cup pot. A special price for this quality name teapot.

Housewares, dept. 254



Wooden steak boards

415

2 in set **3.99**

Oval shaped. 9"x13". 6-pce. steak knife set, stainless steel blades **8.99**

Housewares, dept. 254



Ceramic mugs from Holland

416

3 in set **4.99**

Set one each brown, orange and green. Hurry in to our big sale today.

Housewares, dept. 254



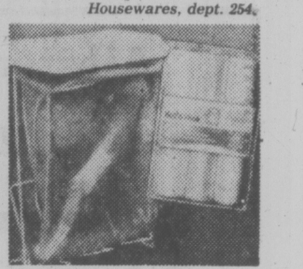
Plastic Garbage container

417

9.99

Reg. 12.99. Approx. 20"x25". With lid. Tough plastic garbage bags, 50 in box. Reg. 5.39, now **3.99**

Housewares, dept. 254



Roll 'n' Rack waste disposal

418

4.99

Reg. 6.99. Unit in plastic cov'd. wire frame. Plastic replacement bags Pack of 3 **2.79**

Housewares, dept. 254



Steel ironing table, T bar legs

419

10.89

Reg. 14.99. Open mesh top. Avocado enamel finish Pad-and-cushion set, reg. 6.98, now **4.99**

Housewares, dept. 254



Nylon shopping bag on wheels

420

5.99

Reg. 7.49. Zipper top closure, 4 wheels. Folds for carrying. 12"x7"x22".

Housewares, dept. 254



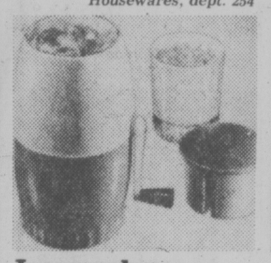
Folding step ladder

421

9.99

Reg. 12.59. Approx. 26" high. Folds to 4" W. to store. Steel frame and steps.

Housewares, dept. 254



Ice crusher special price

422

4.49

Plastic with stainless steel blades, nylon gears. A must for entertaining.

Housewares, dept. 254



Speckled-clay bakers

423

14.99

Reg. 19.98. Seals in flavour and goodness. Features built-in juice wells.

Housewares, dept. 254



Folding steel mesh table

424

2 for **7.99**

White finish. Approx. 16"x16". Gives you extra room for hobbies, chores.

Housewares, dept. 254



Viking Duo-Power vacuum

425

239.99

Reg. 269.99. Has pick-up power of upright, suction power of a canister. Adjusts for carpet pile.

Vacuum cleaners, dept. 258



Viking canister vacuum cleaner

426

119.99

Reg. 139.99. Draws over 1800 cu. in. air per second. Automatic cord winder, step-on switch and carry handle.

Vacuum cleaners, dept. 258



Viking 13.5 frost-free

427

429.99

Reg. 479.99. Adjustable 10-position shelves, two 12.2-qt. crispers, juice can dispenser. White or gold.

Appliances, dept. 259



Viking 16.5 upright freezer

428

399.99

Reg. 459.99. Approx. 578-lb. capacity. Safety pop-out lock/key. 4 interior, 5 door shelves. Sig. light.

Appliances, Dept. 259



Viking self-clean range

429

699.99

Reg. 779.99. 'Golden Touch' baking, no-turn speed broil and self-clean drip bowls. Black glass door, see-thru window. White or gold.

Appliances dept. 256



Viking easy-clean range

430

449.99

Reg. 499.99. 'Golden' Touch'w/roastmeter, no-turn speed broil. White or gold. Reg. 649.99 Self-clean model similar to above **579.99**

Appliances, dept. 256



Viking compact economy range

431

269.99

Reg. 289.99. Easy-clean oven, remov. door/drawer, oven light, clock/timer, plug-out elements, auto oven preheat. White.

Appliances, dept. 256



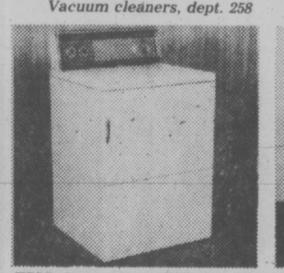
Viking 6-cycle auto washer

432

399.99

Reg. 449.99. 5 wash/rinse temp., comb.; 2 wash-/spin speed comb; 18-lb, tub; infinite water levels. White.

Appliances, dept. 257



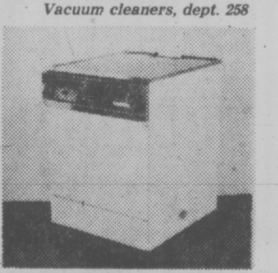
Viking 3-cycle automatic dryer

433

269.99

Reg. 299.99. Auto dry, permanent press, variable timed fluff. 3 heat selections. Drying rack. White.

Appliances, dept. 257



Convertible dishwasher

434

419.99

Reg. 459.99. Viking. 9 cycles including power scrub/sani cycle; soft food disposer, 3 wash levels. White.

Appliances, dept. 256

Due to the response expected to this sale, Eaton's cannot promise delivery on regular schedules, but will be made as promptly as possible.



Viking 16.2 refrigerator

436

579.99

Reg. 659.99. Frost free w/charcoal filter, Butter Conditioner cantilever shelves, 2 crispers; white or gold.

Appliances, dept. 259



Viking upright vacuum cleaner

437

119.99

Reg. 139.99. W/power-driven beater bar, edge cleaner; six-position 'dial-a-nap', 3-pos. handle; toe switch.

Vacuums, dept. 258



Viking vacuum broom

438

39.99

Reg. 49.99. Works as carpet sweeper, broom, dust mop. Rug-pile dial nozzle adjusts. Easy-empty dust cup.

Vacuums, dept. 258



Viking Hot water heater

439

119.99

Reg. 134.99. Elec. 40-gal. capacity w/glass-lined tank, fibreglass insulation, safety cut-off switch.

Appliances, Dept. 257



Viking simple sew machine

440

129.99

Reg. 149.98. Easy-sew model with built-in stretch stitch, str./zig zag stitches, for w/rev. W/accessory kit.

Sewing Machines, dept. 570



Light Viking sewing machine

441

199.99

Reg. 239.98. Dial str., zig-zag plus 4 stretch stitches; built-in blind hem, auto button holer. 2-speed motor.

Sewing Machines, dept. 570



Braun ducted range hood

442

54.95

Reg. 69.95. With fingertip control, quiet powerful fan, heavy duty motor, aluminum filter. 72000 series.

Appliances, dept. 256

Customer Raincheck . . .

We guarantee that if we sell out of any advertised item, or if for some reason an item has not been shipped on time, we will re-order for you at the sale price, or offer you a substitute of comparable quality and value.
This guarantee of assortment is valid until store closing Thursday, April 21.

EATON'S

TRANS CANADA SALE

Choose now for your home and save with Eaton's Trans Canada sale specials

All items on sale will return to their regular prices next week.

Shop now and save.



"Toulon" bedroom ensemble

447

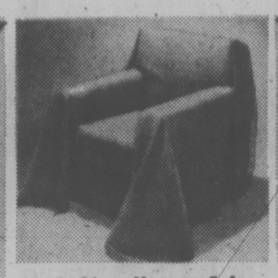
Quilted polyester taffeta bedspread w/matching loose-lined drapes. Lilac, gold, earthtones

33.99 to 60.99

Bedspreads: Twin **34.99;** dble. **39.99;** queen **51.99**

Drapes: 75x54" **pr. 33.99;** 75x84" **pr. 45.89;** 100x84" **pr. 60.99**

Draperies, Dept. 267



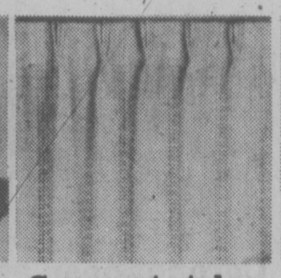
"Malton" machine washable throws

443

Laminated foamback cotton in solid brown, gold, green. Chair and sofa sizes approx.

70x90" size **each 19.19**
70x140" size **each 30.39**

Draperies, Dept. 267



Casement style "Serape" drapes

444

Permanent press open-weave cotton/polyester in white, brown, green. Approx. sizes.

72x84" **pr. 32.99**
96x84" **pr. 43.99**
144x84" **pr. 65.99**

Draperies, Dept. 267



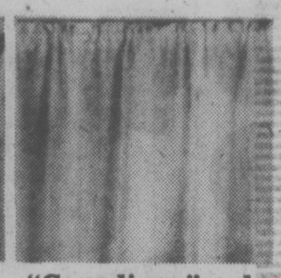
Polyester/cotton drapery liners

445

Ivory colored polyester-/cotton. With shirred tape top.

1 W. x 84" **pr. 14.39**
2 W. x 84" **pr. 17.79**
3 W. x 84" **pr. 29.69**

Draperies, Dept. 267



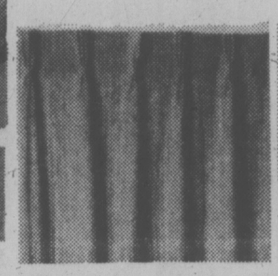
"Canadiana" rod pocket sheers

446

Polyester batiste in white, oyster, brown. Handwash and drip-dry. Sizes approx.

65x54" **ea. 7.19**
64x81" **ea. 9.29**

Draperies, Dept. 267



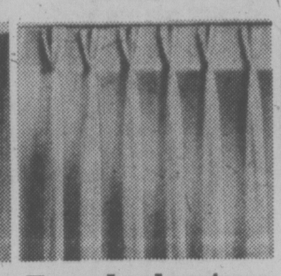
'Sky top' semi-sheer curtains

448

Seamless pinch pleated curtains in gold, melon, willow, lime, brown.

50x84" **pr. 27.89**
75x84" **pr. 43.09**
100x84" **pr. 55.09**
150x84" **pr. 83.89**

Draperies, Dept. 267



Tergal polyester sheer curtains

449

Pinch pleated top, plain 7" hem 2½-1 fullness. Oyster, gold, chocolate, white.

72x84" **ea. 39.99**
96x84" **ea. 50.99**
144x84" **ea. 76.99**

Draperies, Dept. 267



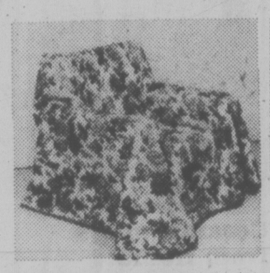
"Alfia" flower printed bedspreads and matching loose-lined drapes

450

Triple-flounce, quilt-top spread; gold, rose, blue polyester florals.

Bedspreads		Drapes	
Twin	**32.59**	50x84"	**pr. 25.29**
Dble.	**37.59**	75x84"	**pr. 38.99**
Queen	**47.29**	100x84"	**pr. 50.99**
		150x84"	**pr. 77.89**

Draperies, Dept. 237



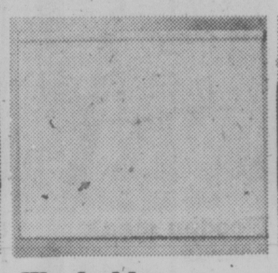
"Fargo" floral furniture throws

453

Blue, red or melon acetate/nylon with non-slip polyfoam back.

70x90" **size 22.39**
70x140" **size 33.59**

Draperies, Dept. 267



Washable "Exlite" shades

454

White only in washable fibreglass fabric. Sizes approx.

36x70" **ea. 9.89**
42x70" **ea. 11.89**
48x70" **ea. 14.59**
54x70" **ea. 16.59**

Draperies, Dept. 267



'Lorraine' bedspreads

455

Nylon-and-acrylic in red, gold, rust, blue or brown.

Size	Reg.	Now
Bunk	13.98	**10.99**
Twin	17.98	**13.99**
Dble.	18.98	**14.99**

Bedspreads, Dept. 436



Popcorn-style tea towels

456

3 for 2.99

Highly absorbent cotton. Approx. 18x30" size. Order a stack today in assorted colors for your kitchen.

Linens, Dept. 236



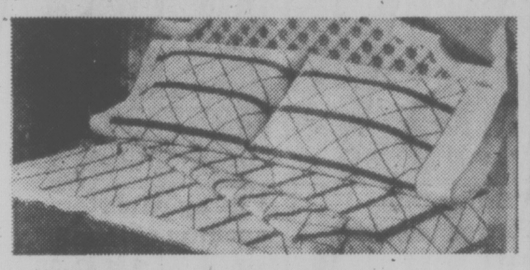
Save 25%! 'Lattice Dream' sheet and case bed sets.

457

Service quality cotton/polyester from Tex Made. Rose pattern in blue, rust or pink.

Twin (1 ea. flat, fitted, case)	23.98 **15.99**
Dble. (1 flat, 1 fitted, 2 cases)	27.98 **20.99**
Queen (1 flat, 1 fitted, 2 cases)	33.98 **24.99**

Linens, Dept. 436



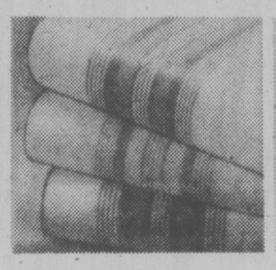
'Perspectif' windowpane checked sheets and cases

458

A Caldwell favourite in brown or blue check. No-iron cotton/polyester in service quality. Flat or fitted.

	Reg.	Now
Twin	8.98	**6.98**
Double	9.98	**7.98**
Queen	12.98	**9.98**
Standard cases	pr. 5.49	**4.38**

Linens, Dept. 436



Ibex flannelette sheet blankets

459

Cream cotton/polyester with blue or gold border.

Approx.	Reg.	Now
70x100", flat	9.50	**6.99**
80x100", flat	10.50	**7.99**

Linens, Dept. 436



'Ramcrest' wool Kenwood blankets

460

20% off in rose, blue, white, gld, green, choc. 6" nylon binding.

Approx.	Reg.	Now
71x87"	35.00	**27.99**
79x98"	47.50	**37.99**

Linens, Dept. 436



Haddon Hall 'Everyday' pillows

461

Fortrel polyester filled with flower print cotton covers, piped seams.

Approx.	Reg.	Now
Std. 19x25"	7.98	**5.98**
Queen 20x29	9.98	**7.48**

Linens, Dept. 436



Haddon HAll Mattress pads

462

Deluxe quilted anchor style of bleached white cotton/polyester; polyester fibrefill. Sanitized-treated.

Approx.	Reg.	Now
39x75"	12.98	**9.98**
54x75"	16.98	**12.98**

Linens, Dept. 436



Big Caldwell 36x70" bath sheet

463 **8.99**

Reg. 11.98 'Crown Prince' in unsheared cotton/polyester terry in brown, cognac, bronze poppy, indigo, orange, pistachio

Linens, Dept. 236



'Plum Blossoms' Fieldcrest Towels

464

Two-toned sheared cotton-/polyester jacquards, 5 colors.

Approx.	Now
Bath 24x44"	**5.99**
Hand 16x26"	**3.99**
Face cl. 12x12"	**1.79**

Linens, Dept. 236



'Herbs 'n Nice' kitchen group

465

Tea towel, 15x25"	2.98	**2.19**
Apron	3.98	**2.98**
11" oven mitts, pr.	2.98	**2.19**
Pot holder	1.25	**.89**
Dish cloth	1.25	**.89**

Linens, Dept. 236



'Reflection' Caldwell towels

466

Sheared cotton/polyester florals, fringed. Blue, pink or orange print or ivory.

Approx.	Now
Bath 22x44"	**4.87**
Hand 15x25"	**2.79**
Face Cl. 12x12"	**1.29**

Linens, Dept. 236



Canadiana print vinyl tablecloth

467

Tavern check with maple leaf; red, brown or gold. Cotton flannel backing.

Approx.	Now
52x70" oblong	**4.99**
52x90" oblong	**5.99**
58" round	**5.99**

Linens, Dept. 236



'Celsius' 2-pce. bathmat set

10.99

468

Mat and lid cover in nylon-/polyester. Green, gold, brown, blue or cognac in check and stripe pattern.

Linens, Dept. 236



Bench-style bathroom hamper

469 **16.99**

Reg. 21.99 Laundry hamper has aluminum, frame-/padded vinyl lid in brown, white or gold.

Linens, Dept. 236



Bath scale has acrylic pile mat

9.99

470

Reg. 12.98 Scale weighs in pounds and kilos. Removable washable mat in white, brown, gold, pink, blue.

Linens, Dept. 236



'Wildlife area rugs look like the real thing

471

They're made of Eskilon, a washable blend of acrylic and modacrylic. In Polar Bear (white), beige, and Mountain Goat (off-white).

Approx.	Now	Approx.	Now
30x54"	**15.89**	5' x 7'	**39.89**

Floorcoverings, Dept. 272



Hand-made wool rugs all wool and reversible for extra wear

472

You'll like the look of the 'Berber' type flat weave. Contemporary off-white, terra cotta and neutral.

Approx.	Now	Approx.	Now
2'6" x 4'6"	**24.89**	5'6" x 8'6"	**94.89**
3'6" x 5'6"	**39.89**	8'3" x 11'6"	**198.00**

Floorcoverings, Dept. 372

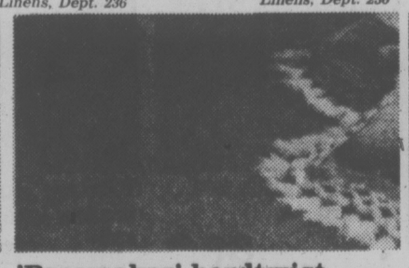


'Birchwood Heights' cut and loop Saxony

473 sq. yd. **13.49**

Dupont nylon in 13 colors including silver white, crimson, orange, green, beige, choc., blue, gold and many more. Approx. 12' wide.

Floorcoverings, Dept. 372



'Pacemaker' hardtwist takes heavy traffic

474 sq. yd. **9.89**

Gold, olive, fireglow, moss, brandy, rose, beige champagne, tobacco gold, cameo green, Indian brown in Propylon (70% triacetate, 30% polypropylene). Approx 12' wide.

Floorcoverings, Dept. 272



'Chatelaine' plush nylon Saxony is budget priced

475 sq. yd. **7.89**

White wine, red, choc, rose, blue, camel beige, silver green, spring green, redwood, orange flame and gold, 100% Dupont nylon. Approx 12' wide.

Floorcoverings, Dept. 272



'Northwood' textured loop nylon broadloom

476 sq. yd. **9.89**

Rubber padding attached. Multi-color yarn in torchstones, racing red, autumn orchard, barktones, glade green, teak, country summer, Jamaican gold. Approx 12' wide.

Floorcoverings, Dept. 272

EATON'S **VICTORIA BUY-LINE 388-4373**

STORE INFORMATION 382-7141

Residents of Cobble Hill, Jordan River, Port Renfrew and the Gulf Islands call Toll Free Zenith 15000.

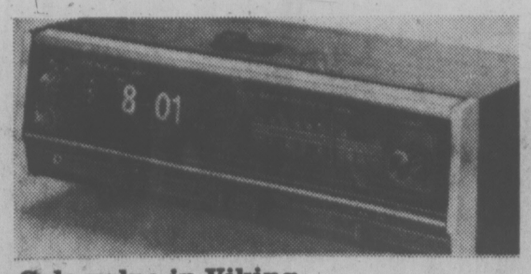


Viking component pkg. with built-in cassette now for

481
Has powerful 15 watts per channel with no more than 1% THD. Single play turntable with stylus pressure control. 2-way bass reflex tuned port speakers in walnut-finish vinyl. Model SS3535.

339.99

Stereos, dept. 260



Sale value in Viking AM/FM clock radio

477 **44.99**
Quality plus performance in an attractive radio with automatic/manual on/off, slide lever volume and tone, FM/AM band selector, tuning. With earphone jack. Walnut finish. Approx. 13⅞ x 4½ x 6¼". Model M11-150.

Radios, Dept. 260



Deluxe AM/FM pocket radio

478 **11.99**
2-band high performance. Wide-view dial. 14 solid state devices. Woodgrained plastic. Model M10-418.

Radios, dept. 260



Viking AM/FM portable radio

479 **24.99**
Slide controls for volume and tone. Slide rule tuning. AM/FM selector. Approx. 7½x9x2½". Model M10-444.

Radios, dept. 260



Viking multi-band portable radio

480 **49.99**
AM/FM/CB/TV1/TV2/Air/WB/PBH bands. Telescopic antenna. Squelch and volume controls. Model 2855.

Radios, dept. 260



Viking AM/FM table radio

482 **24.99**
In an attractive Styrene plastic cabinet with walnut woodgrain finish. Compact and lightweight. Model RF1007.

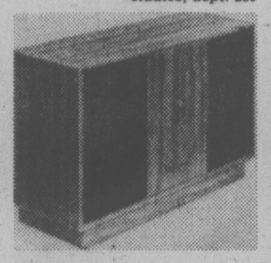
Radios, dept. 260



Viking record player

483 **27.99**
Manual/monaural. Solid state amplifier, manual tone arm with flip-over stylus for mono/stereo. 45 rpm adapter. Model 206.

Radios, dept. 260



Component stand-topper

484 **49.99**
Wood in walnut finish vinyl. Enclosed sides, centre door. Approx. 40x16x26" h. Model 6500.

Stereos, dept. 260



Koss headphones Model K0727B

485 **37.99**
3½" Koss driver element. 10-18,000 Hz frequency response. Adjustable headband. Synthetic foam-filled ear cushion.

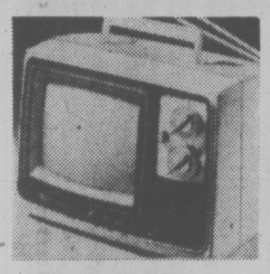
Stereos, dept. 260



Viking 23" B/W console TV

486 **269.99**
100% solid state circuitry with pre-set fine tuning, direct read channel indicators. Model 4728-23

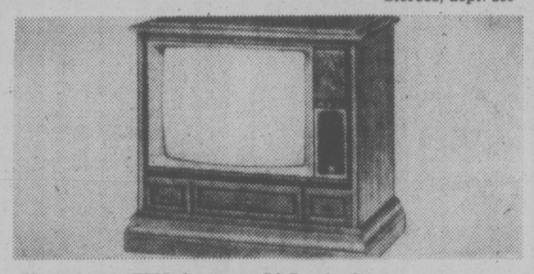
Televisions, dept. 460.



10" portable color TV

487 **299.99**
100% solid state circuitry. Precision in-line picture tube. Auto fine tuning. Earphone jack and earphones. Model 8761-10C.

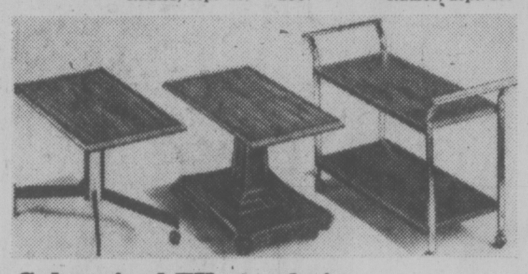
Televisions, dept. 460



Save on Viking solid state 26" color console TV, now

488 **679.99**
Features solid state modular circuitry with clear, crisp picture and sound in seconds. One touch tuning with manual tuning if desired. Light pecan veneer finish. Model 4773-26C.

Television. Dept. 460



Sale priced TV stands in choice of 3 popular styles

489
Chrome-framed pedestal style, walnut vinyl finish top. Model 01-2051 **24.99**
Walnut-finish polystyrene pedestal, matching color base. Model 01-5052 **29.99**
Chrome-framed teacart style with 2 vinyl walnut finish shelves. 01-9010 ~~24.99~~ **21.99**

Television Dept. 460



Viking blank cassette tapes

490 pkg. of 3 **5.97**
VL90 blank recording tapes. 45-min. per side. Low noise level. Complete with storage box.

Records, dept. 560



Mallory cassette case CC3300

491 **11.99**
Holds 30 cassettes. Alligator-look black vinyl cover. Plywood case has styrene plastic compartments. 14¼x9¼x3½".

Records, dept. 560



Mallory 8-track carrying-case

492 **11.99**
Holds 24 8-track cartridges padded saddle-stitched top. Black vinyl cover. 17¼x7½x6".

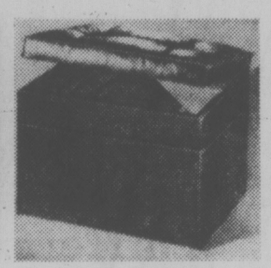
Records, dept. 560



Metal frame record stand

493 **18.99**
Holds up to 150 albums. Smart brass-tone finish. Approx. 17½x11x31". Get organized today! Model 403.

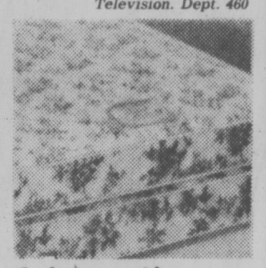
Records, dept. 560



Record storage seat hassock

494 **31.99**
Model 43301. Holds from 100 to 125 records. Vinyl padded button-tufted top. Black, brown or gold-tone. Approx. 21½x16x16" h.

Records, dept. 560



Aristocratic sleep sets 495

Haddon hall. Firm support. Torsion bar foundation.

	Now
Twin, 2 pc	199.99
Dble., 2 pc	229.99
Queen, 2 pc	279.99
Twin mattress	109.99
Dble mattress	129.99

Mattresses, Dept. 271



Cambridge Haddon Hall sleep sets 496

Mattress and foundation for medium firm support. Quilted cover.

	Now
Twin size, 2 pc	149.99
Dble size, 2 pc	179.99
Twin mattress	79.99
Dble mattress	99.99

Mattresses, Dept. 271



Glendale "twin" continental beds

497 each **139.99**
Or 274.99 a pair. Medium firm coilspring constr. with quilted print covers. Firm foundation. 6 legs.

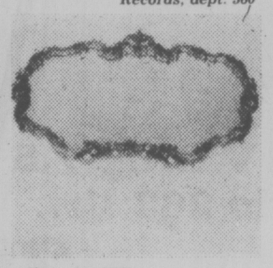
Mattresses, Dept. 271



Colonial style wood headboard

498 **19.99**
Twin size with turned spindles. Steel bed frame with rug rollers. To fit twin, dble., q. n. 39.99

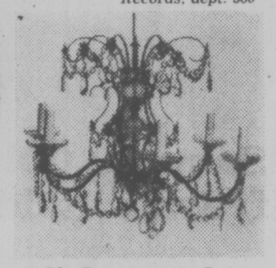
Beds, Dept. 271



Chantilly framed mirror

499 **57.99**
Reg. 70.00. Moulded composition frame finished in antique gold color. Abt. 39x27" high.

Mirrors, dept. 276



6-light crystal chandelier

500 **72.99**
Reg. 94.00. Polished gold-color metal frame, abt. 23½" dia. Length 17½". Overall 36".

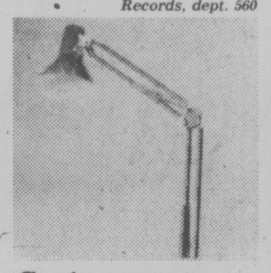
Lamps, dept 377



Scandinavian desk lamp

501 **19.99**
Reg. 25.00. Can be positioned to direct its light as required. Abt. 19" high. Black, orange, white.

Lamps, dept. 377



Contemporary elbow lamp

502 **18.99**
Reg. 23.00. Bends, stretches and turns to where light is needed. Black, orange, white for your selection.

Lamps, dept. 377



High gloss tree floor lamp

503 **41.99**
Reg. 50.00. With polished brass trim. Contemporary styling. Abt. 63" high.

Lamps, dept. 377



Ceramic table "ginger jar"

504 **42.99**
Reg. 60.00. Ivory base with ivory linen look pleated shade. Abt. 26½" high.

Lamps dept 377



Solid maple table lamp

505 **34.99**
Reg. 50.00. Candlestick style base with gold-tone burlap shade. Abt. 28" high.

Lamps dept 377



Traditional brass table lamp

506 **46.99**
Reg. 60.00 Old brass-finished base with fabric hardback shade. 3-way switch. Abt. 32" high.

Lamps dept 377

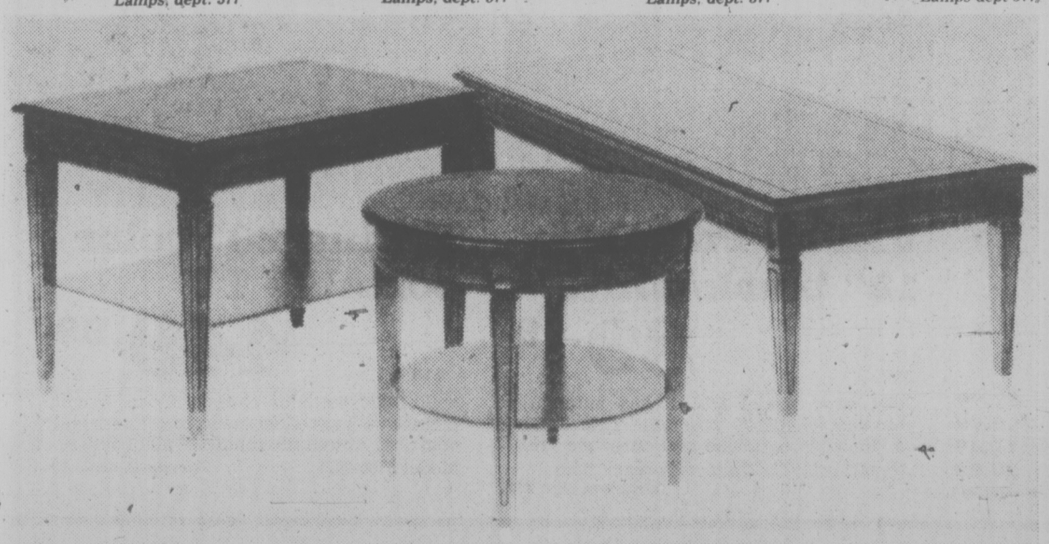


Unframed 4 mm door mirror

507 **17.99**
Reg. 23.50. Float glass, smooth edges, plastic clips. Apprx. 16x54" for bedrooms.

Mirrors, dept. 276

To get those things that really count just say 'charge it' on your Eaton's account.



Adria II table group by Deilcraft with warm 'Espresso' wood finish sale priced 508

As contemporary as tomorrow, in selected elm solids and veneers, its warm, rich tones protected with Duradeil finish against scrapes and spills. Choice of three accessory styles.

Cocktail table, abt. 54x20x15½", now **99.99**
End table, abt. 28x20x21", now **94.99**
Chairside drum table, abt. 18¾x25¾x20" now **149.99**

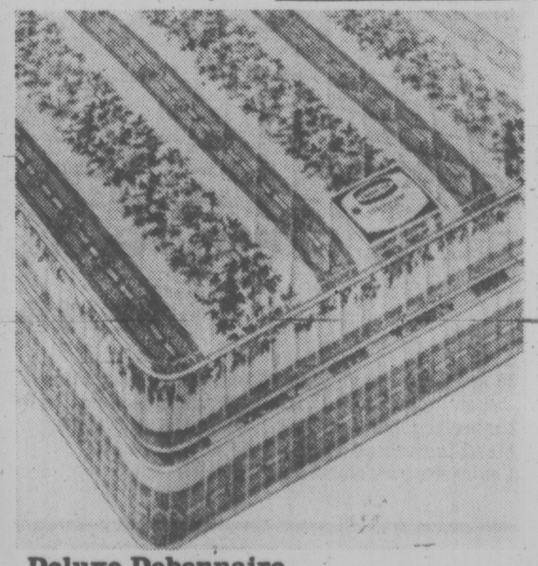
Furniture, Dept. 270



5-pce. colonial dinette has round extendable table

509 **289.99**
You'll be delighted with the rich maple finish. Table in solid birchwood is about 40" in diameter, extends to 60" Four mates' chairs in matching beachwood.

Furniture, Dept. 270



Deluxe Debonnaire Haddon Hall sleep sets

510
Mattress and foundation designed for firm comfort, posturized support. Micro-quilted cover.

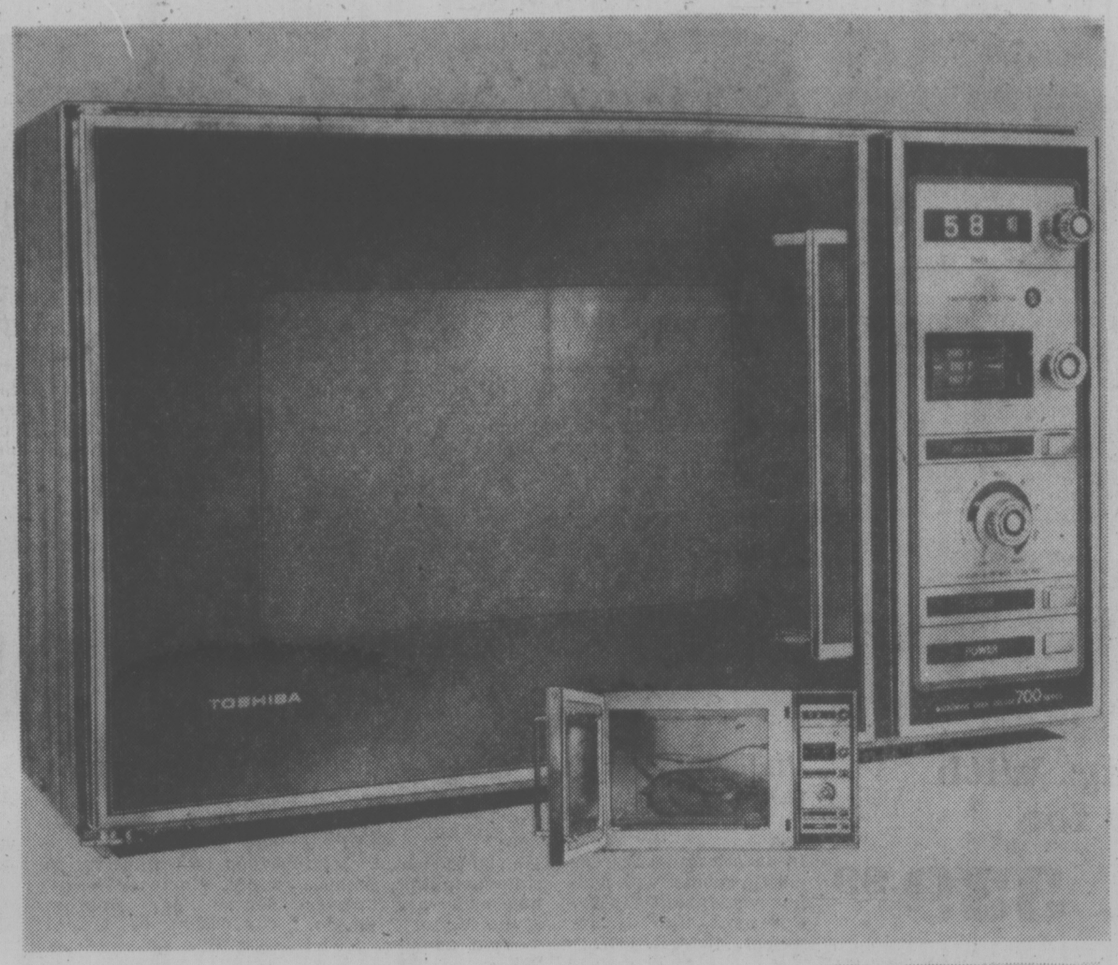
Twin, 2-pcs.	169.99	Twin mattress	99.99
dble., 2-pcs.	199.99	Dble. mattress	119.99
Queen, 2-pcs.	269.99		

Mattresses, Dept. 271

EATON'S

TRANS CANADA SALE

Use your handy Eaton's account card to take advantage of Eaton's Sale prices.



Save 100.00 Toshiba deluxe microwave oven with "sensor"

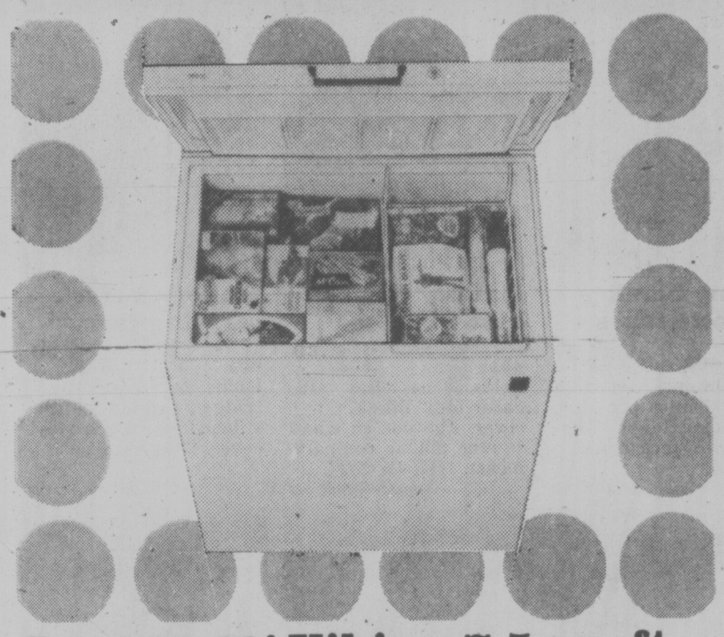
Reg. 649.95

549.95

512

Enjoy normal, "timing" or "temperature" cooking with automatic temperature sensor control, or by combining "temperature" cooking with cook-and-hold cycle. Variable power control allows greater control of cooking temperatures. With 60-minute digital timer and clear chime to remind you when dinner's done. Easy-clean acrylic interior. Approx. 1.5 cu. ft. interior. Microwave cookbook included. Model ER776BT.

Ranges, dept. 256



Save 40.00! Viking 7.5 cu. ft. freezer holds 263 lbs.

Reg. 269.99 **229.99**

Compact white Dh 607. Has foam insulation and coin-slotted cold control. Includes safety pop-out lock and key, safety signal light, basket and divider. Also: Reg. 319.99 and 359.99
12.1 **cu. ft. freezer** holds 424 lbs. **269.99**
17.8 **cu. ft. freezer** holds 623 lbs. **299.99**

Freezers, dept. 259



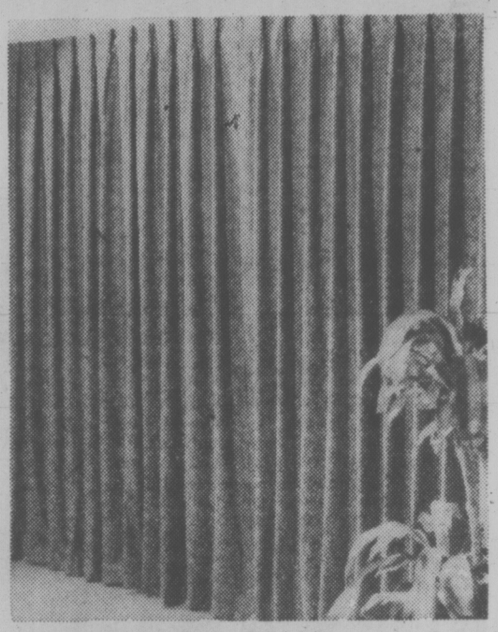
Traditional Sklar grouping now in an Eaton exclusive cover

Chair **229.99**

514

Here's your chance to get value-packed upholstered pieces at low sale prices. All styled with button-tufted backs, soft edge seats, and covered decks. Arm caps included. Velvet-look avocado green. Fabric has acrylic face with cotton back. Refurnish your living room now and save. Sofa **449.99** Loveseat (not shown) **339.99**

Traditional furniture, dept. 270



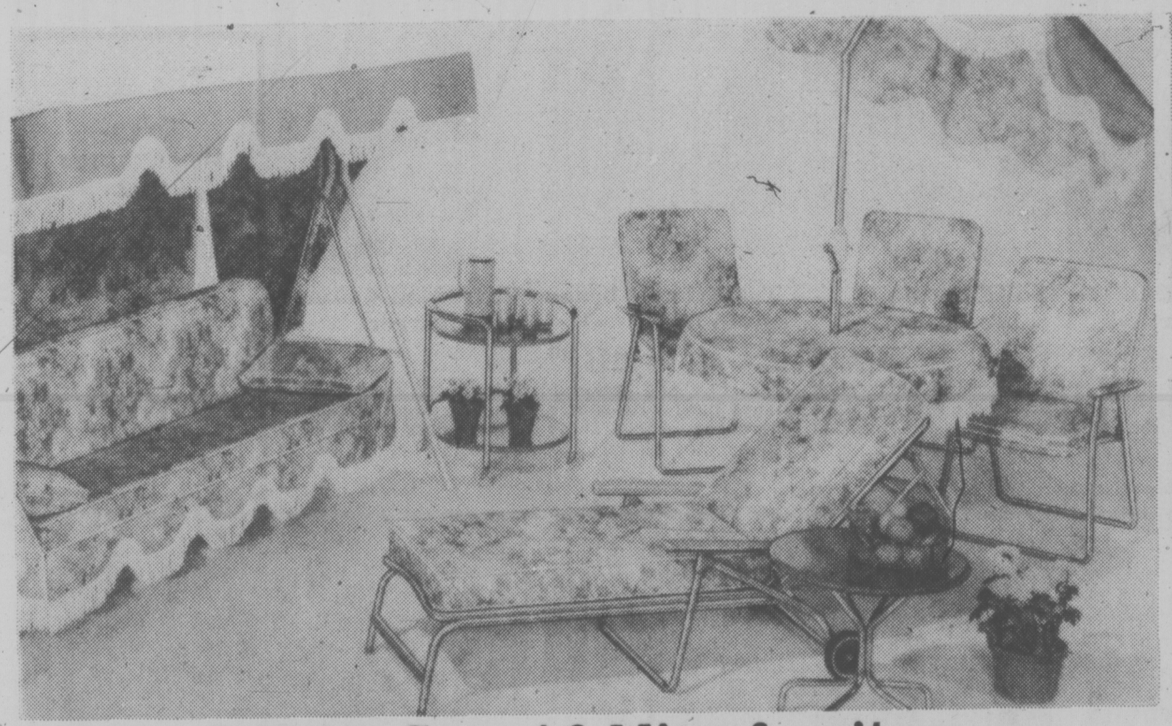
'Westfield' foam-backed drapes 3 different sizes

50x84" **23.99**

515

Jacquard-type. Permanent press finish cotton and polyester. Antique gold color, light orange, champagne, willow. 75x84" **38.39.** 100x84" **48.99.** 150x84" **73.99**

Draperies, dept. 267



Barrie 'Collette Group' folding furniture

11.49 to 299.99

516

In multi-colored vinyl floral pattern with solid lime exterior
7 ½ ft. umbrella — 4" fringe, crank raising device **84.99**
Umbrella table — 42" dia., white finish. **31.99**
Multi-laminated vinyl table cover. **11.49**
Chair with padded cushion **29.99**
Lounge — 5-position adjustment, 4" mattress. **69.99**
Swing — 1½" steel tubing, seat in 4"foam. **299.99**
Cocktail table — 22" diameter **15.49**
Patio wagon — double tier. **28.99**

Summer Furniture, dept. 470



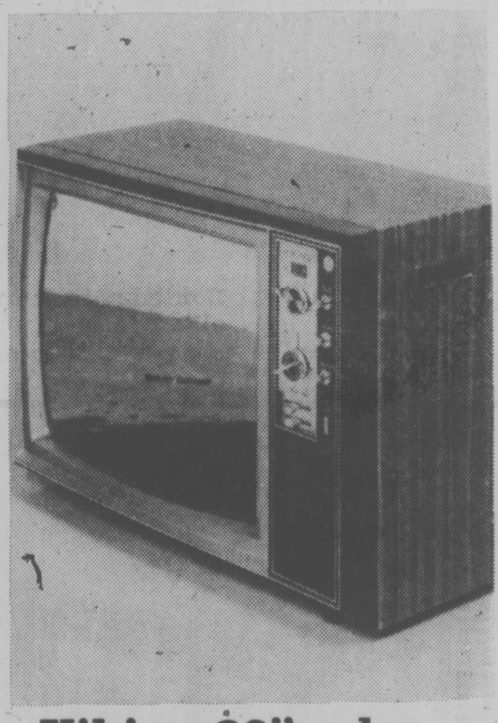
Viking Portable 12" black/white

89.99

517

Solid state model 3851-12 has automatic gain control, UHF, VHF telescopic antenna. Includes earphone and earphone jack. 16¾x11¾x10½". White with black trim.

Televisions, dept. 460



Viking 20" color portable TV

449.99

518

Solid state modular chassis. Crisp, bright picture with excellent color, brightness and contrast. Automatic tuning. Walnut finish. Model 5766-20C

Televisions, dept. 460

EATON'S VICTORIA BUY-LINE 388-4373

STORE INFORMATION 382-7141

Residents of Cobble Hill, Jordan River, Port Renfrew and the Gulf Islands call Toll Free Zenith 15000.